FORESTER

1970

Debra Jeanne Smith

7

FOREST PARK HIGH SCHOOL

Baltimore, Maryland

CONTENTS

PROLOGUE – 2

FACULTY & ADMINISTRATION–10

SENIOR ACTIVITIES – 38

SENIOR PORTRAITS – 54

SCHOOL LIFE – 116

ORGANIZATIONS–126

SPORTS –144

UNDERCLASSMEN – 172

PATRONS – 196

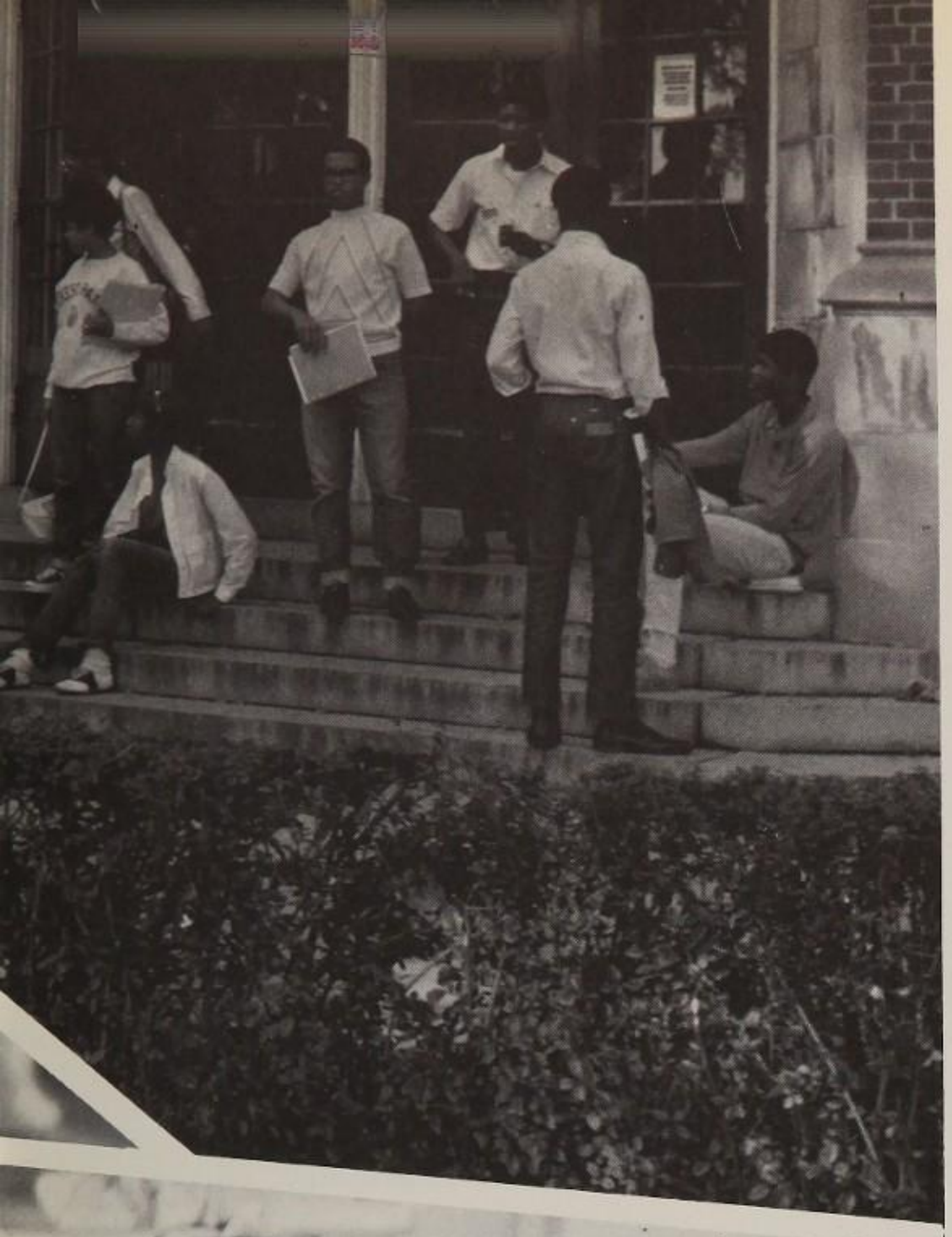

PROLOGUE

THE WORLD AT OUR FEET

. . . THE UNIVERSE IN OUR REACH

ENTER TO LEARN

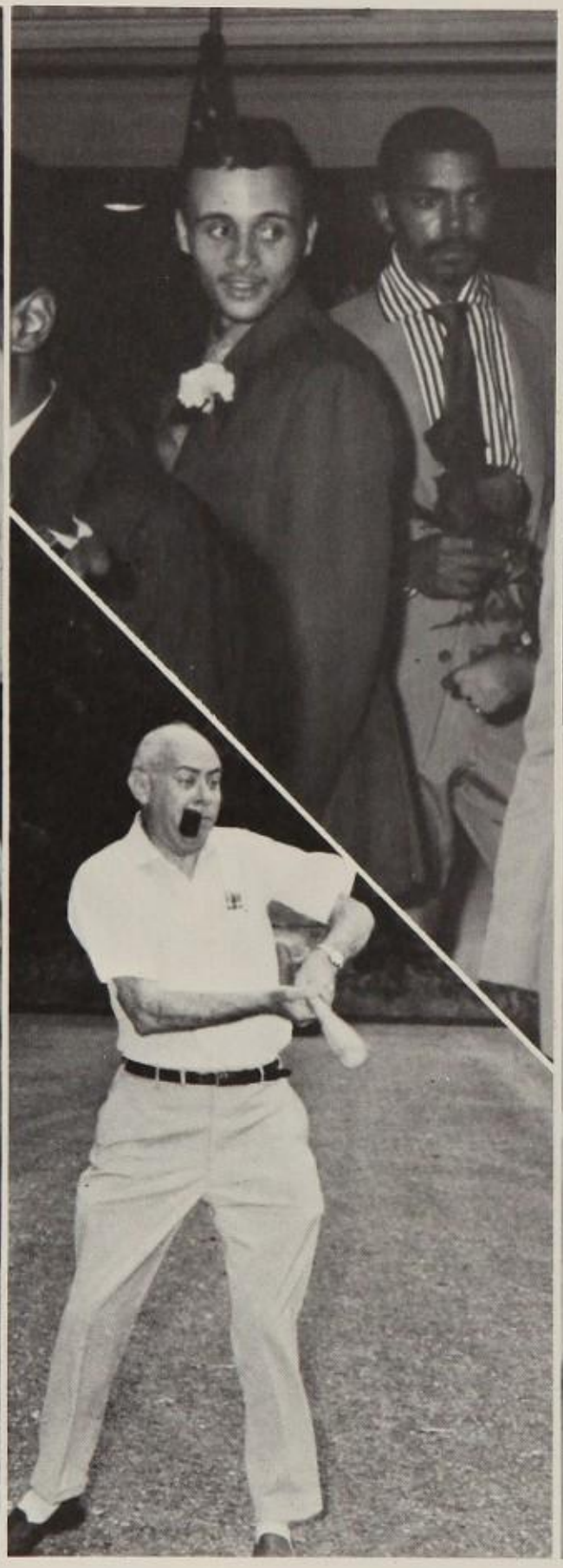

GO FORTH TO SERVE.

We know the
school will still
belong to us

For we belong
to Forest Park.

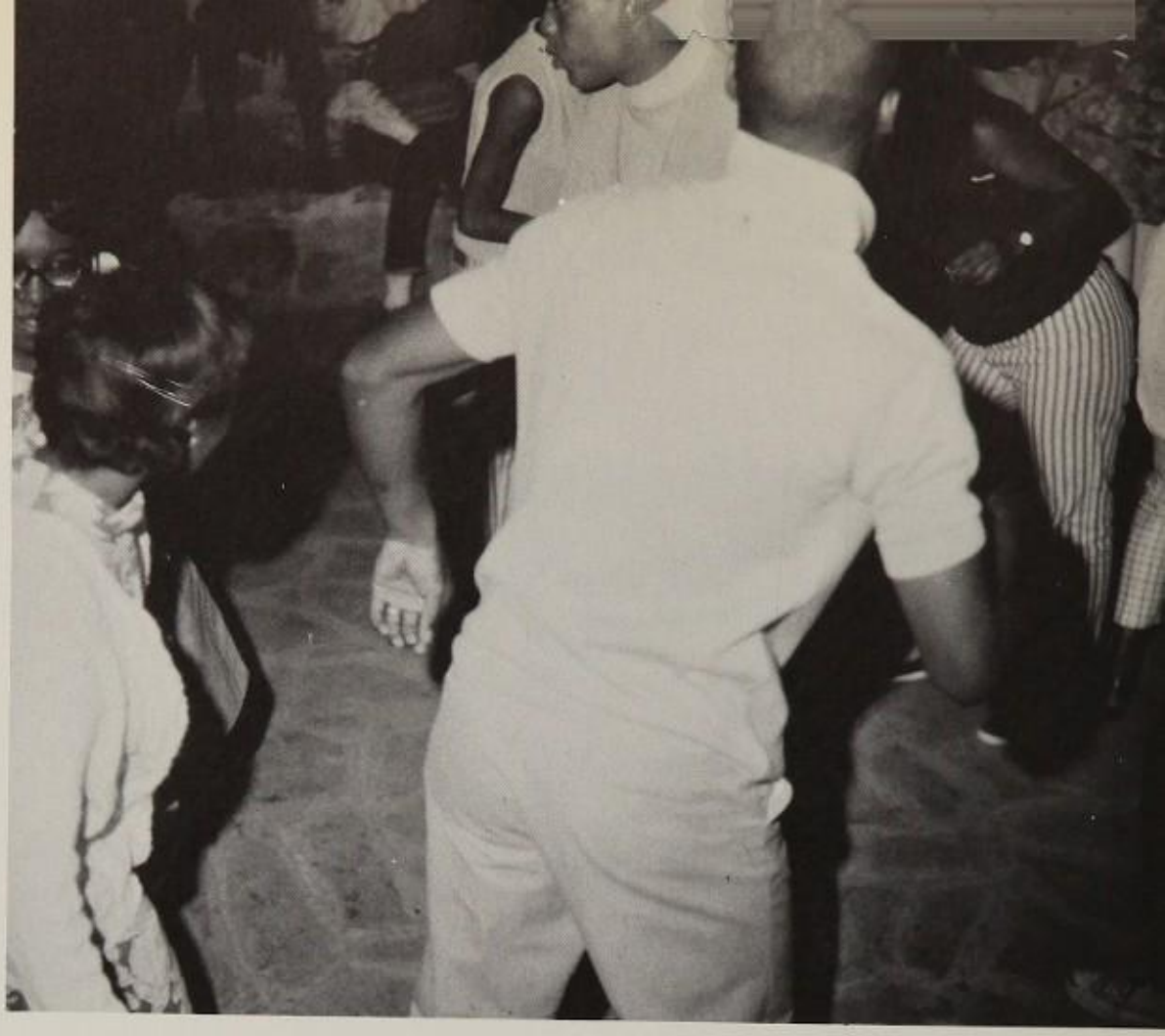

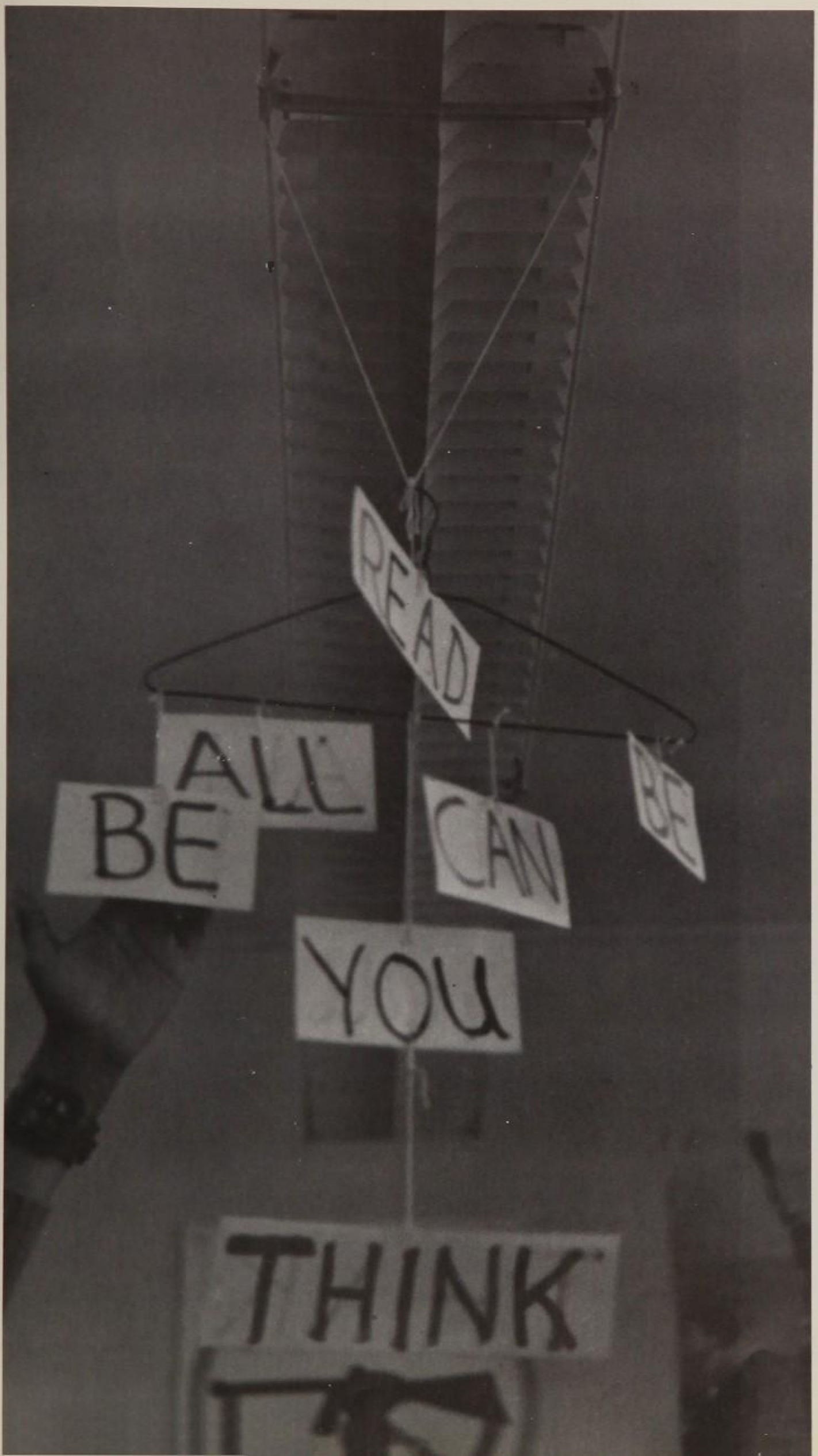
READ
ALL
BE
CAN
BE
YOU
THINK

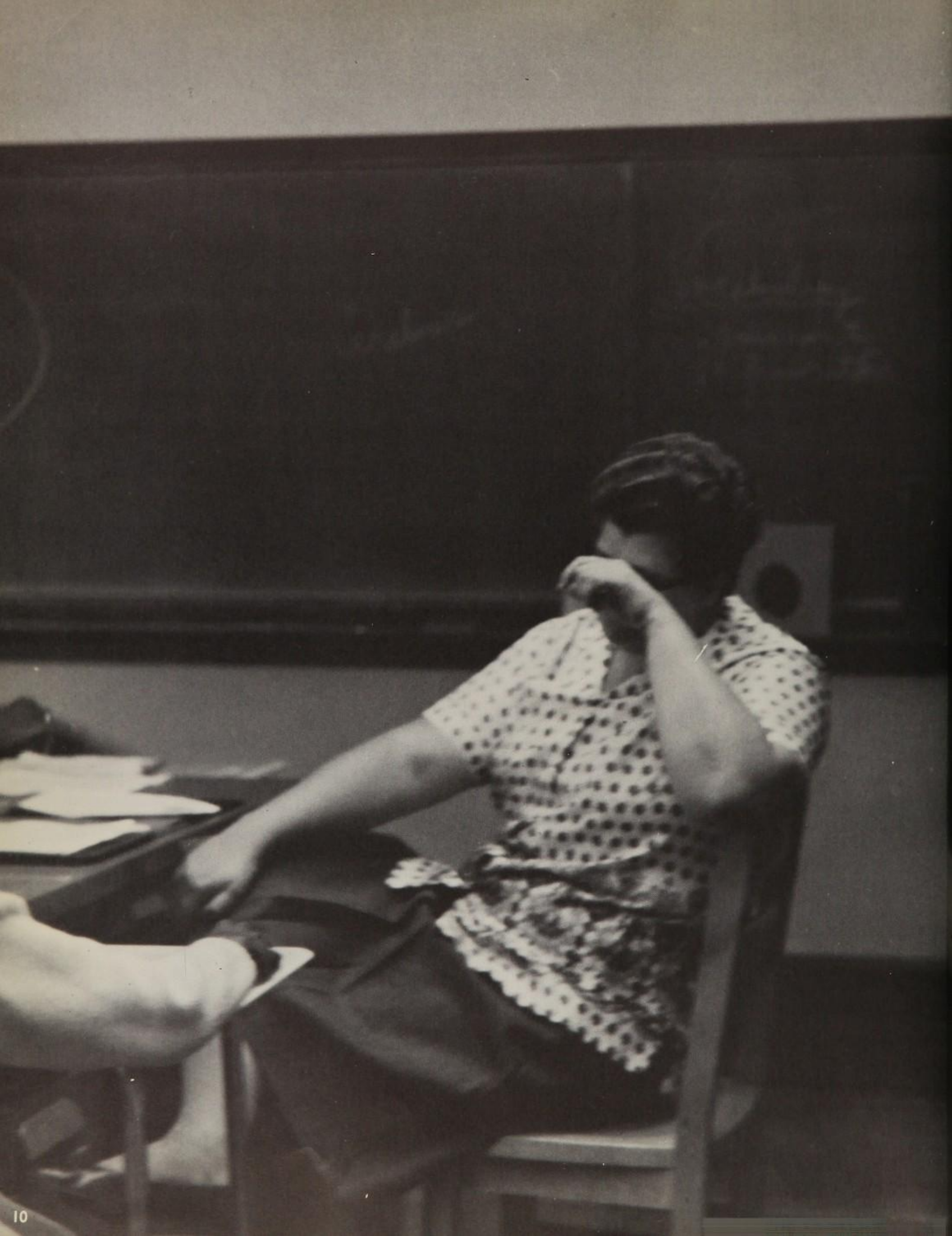

FACULTY AND ADMINISTRATION

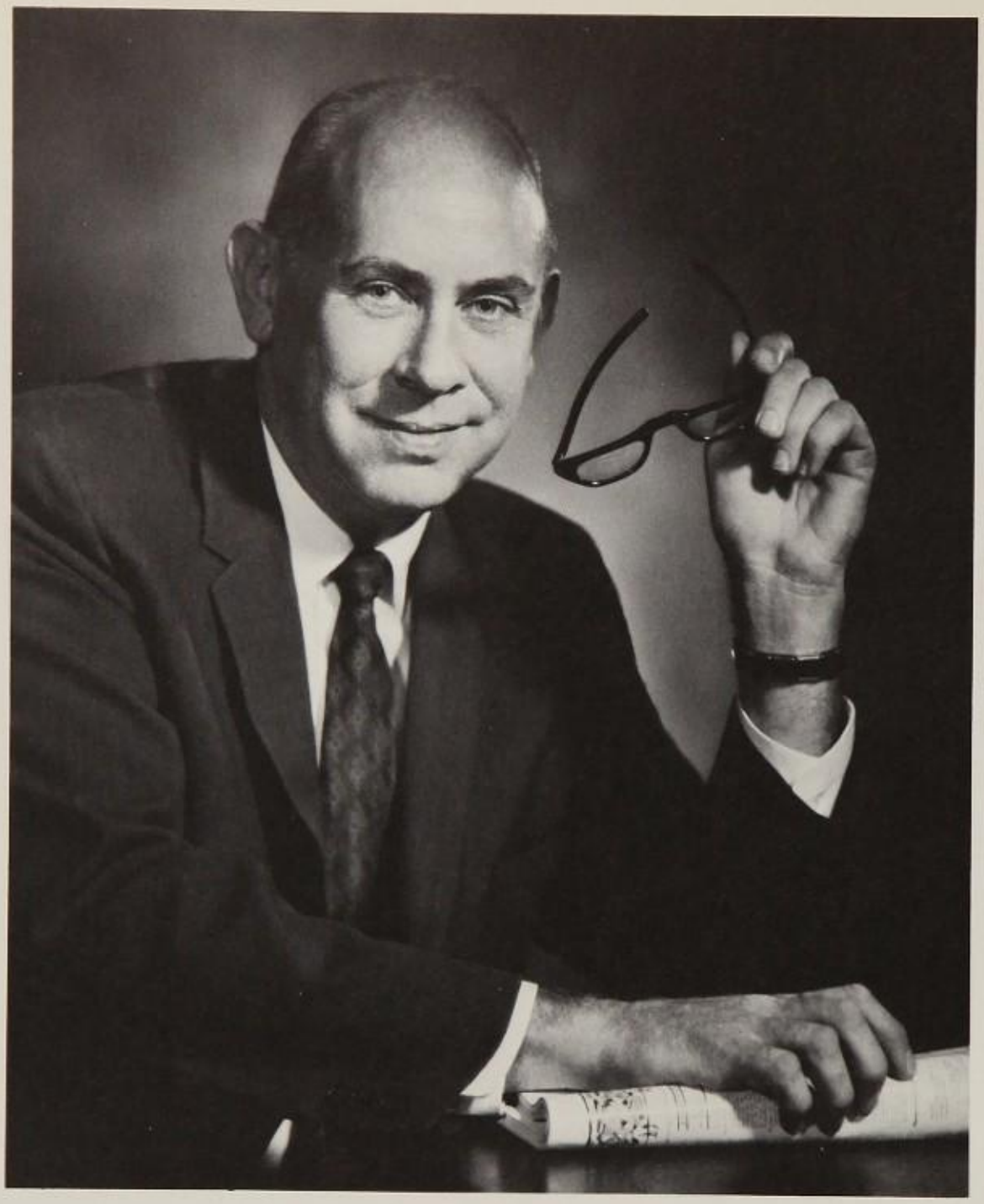

Dear Class of 1970:

June 1, 1970

As you go forth from Forest Park High School at your particular time in history, you go forth into the opening of the seventh decade of this century. Other classes from former years have poured forth in high school and college graduations in years which were beset by wars, depressions, and times of affluence, as well as times of great breakthroughs in science, technology, and health. I cannot help by wonder what will be the overriding issues of the decade which you open with your graduation.

In Ecclesiastes, a favorite portion of scripture says:

"To everything there is a season, and a time to every purpose under the heaven:
A time to be born, and a time to die; a time to plant, and a time to pluck up that which is planted;
A time to kill, and a time to laugh; a time to mourn, and a time to dance;
A time to cast away stones, and a time to gather stones together; a time to embrace, and a time to refrain from embracing;
A time to get, and a time to lose; a time to keep silence, and a time to speak;
A time to love, and a time to hate; a time of war, and a time of peace."

I can be confident that as the Old Testament prophet so aptly put it, in each of our lives there will be a time for all facets of living.

Your education has prepared you to handle these facets or certainly you will be handled by them, for that is what education is all about. We on the staff at Forest Park High School have equipped you to meet the challenges which you will face. So go forth with courage and confidence to meet every opportunity of this emerging decade, secure in the knowledege that the standards which have been demanded of you so far through your high school career will stand you in good stead if you adhere to these in your life ahead.

With warmest personal regards, I remain

Sincerely yours,

W. Norris Weis

W. Norris Weis
Principal

THROUGH THOSE YEARS

Best wishes! Haroldyn Mapes

Dear Class of 1970,

There will be in your life many occasions that you can look back upon as days of great accomplishment. One of them will surely be the day you graduated from Forest Park. This is both an end and a beginning, a goal and a launching. It is my wish for you that you will go on from here toward greater goals, and that you are taking with you from Forest Park—the knowledge, the skill and the habit of hard work that will help you achieve those goals.

May good luck and good fortune follow you all the way.

Sincerely yours,

Mrs. Haroldyn Mapes

Dear Graduates of 1970,

Graduation is probably one of the happiest experiences in your life up to this point. This being rightly so, for you have reached an important milestone in your life. As elated over this milestone as you are, it is well to remember that commencement means to begin and not to end. Education continues throughout our life time. However, the value of continuing to increase in the world of tomorrow.

Congratulations and best wishes. May your life continue to be full of success.

Best of everything
B. Merritt

Sincerely yours,

Mr. Bertram L. Merritt

Dear Class of 1970,

You've reached another pinnacle in your pursuit of educational excellence. However, after reaching this point, you must now begin thinking of other areas of educational development. There are some of you who will not go to college but will be seeking jobs. Regardless of the field you enter after leaving this school, just remember in whatever you do, pursue excellence.

Remember that you came to learn. Now that you have, go forth to serve. Good luck!

Sincerely yours,

Mr. Darryl Greene

RIGHT ON; THE BOYCOTT!

GUIDANCE

SOPHOMORE COUNSELORS
Mrs. Daniels
Mr. Lambert

John Lambert
Best Wishes and Success

Howard D. Marshall
Best Wishes
& Success

Best Wishes,
Louise Restivo

JUNIOR COUNSELORS
Miss Restivo
Mr. Marshall

Good luck
C Johns

SENIOR COUNSELORS
Mr. Johns
Mr. Anderson

Best Wishes,
Eddie Anderson

SECRETARIES, THE SCHOOL'S RIGHT HAND

OFFICE SECRETARY
Miss Dukes

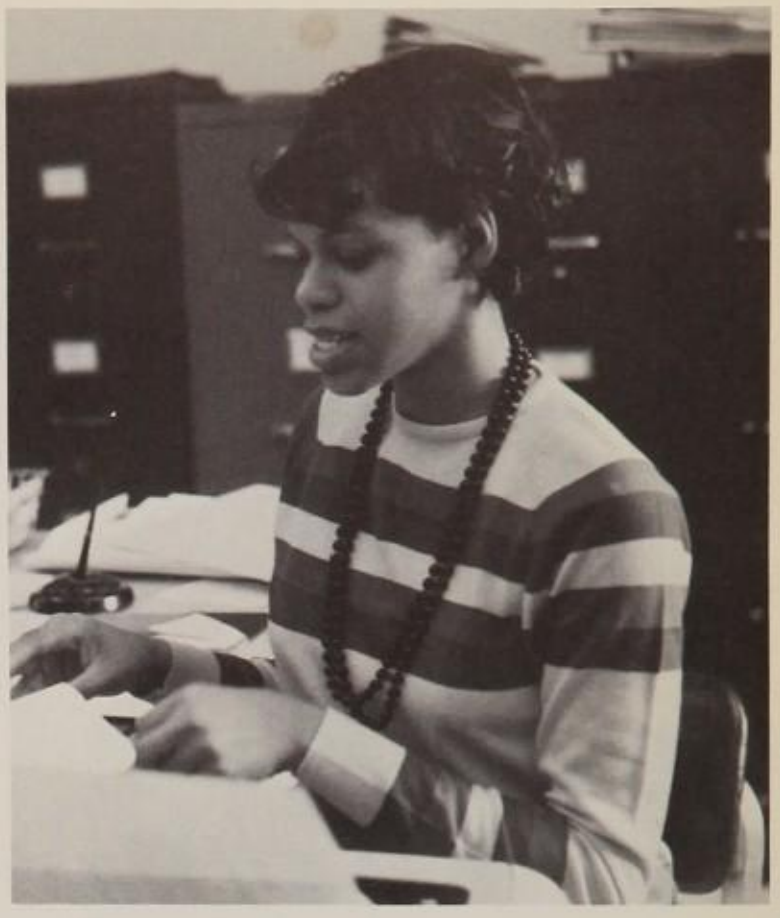

OFFICE SECRETARY
Mrs. Brewer

ATTENDANCE SECRETARY
Mrs. Goldner

Office Secretary

GUIDANCE SECRETARY
Mrs. Stokes

ENGLISH DEPARTMENT

MRS. JOHNSON

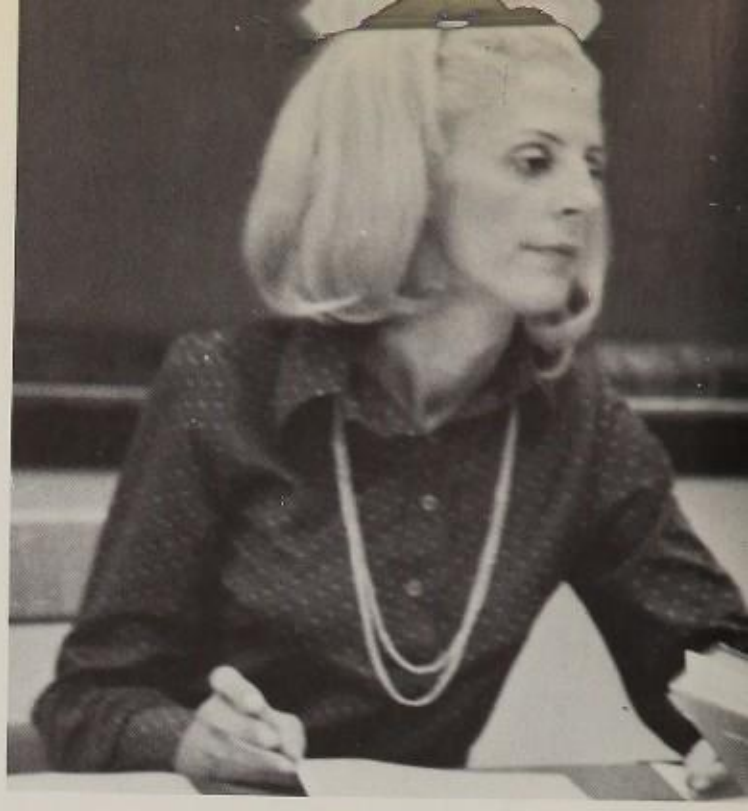

MRS. BARNEY

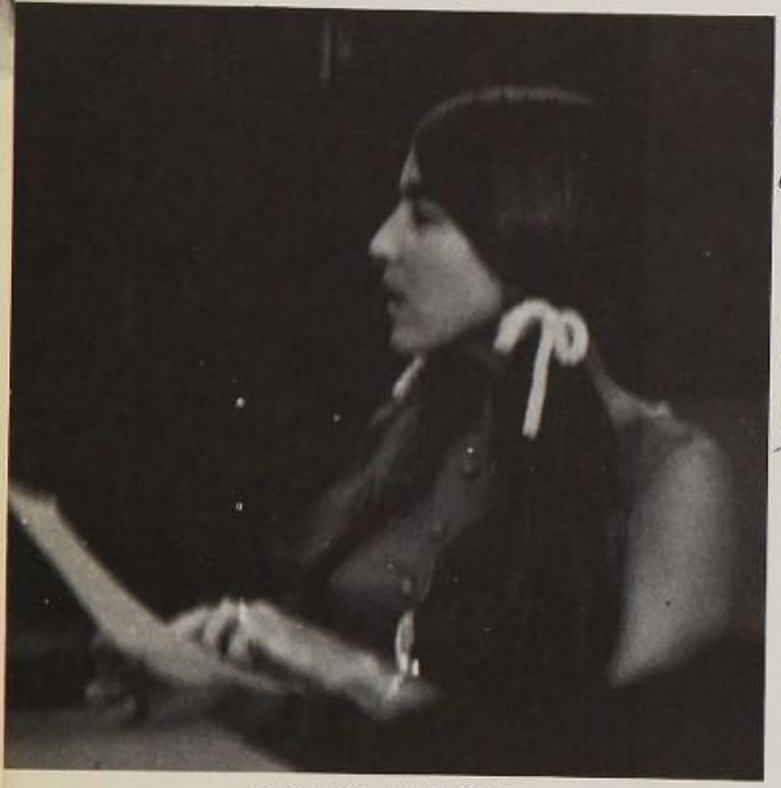

MISS CLAUDON

MRS. PLATER

God luck and best wishes To one of the nicest and most able students I've taught S.L. Claudon

English is a many faceted study. It involves literature, composition, and grammar. The study of literature includes classical and modern literature. Composition and grammar are practiced also.

The reading course is a valuable aid to students. Through the use of prepared materials and audio-visual aids, students' reading comprehension is increased.

MRS. WILKINS

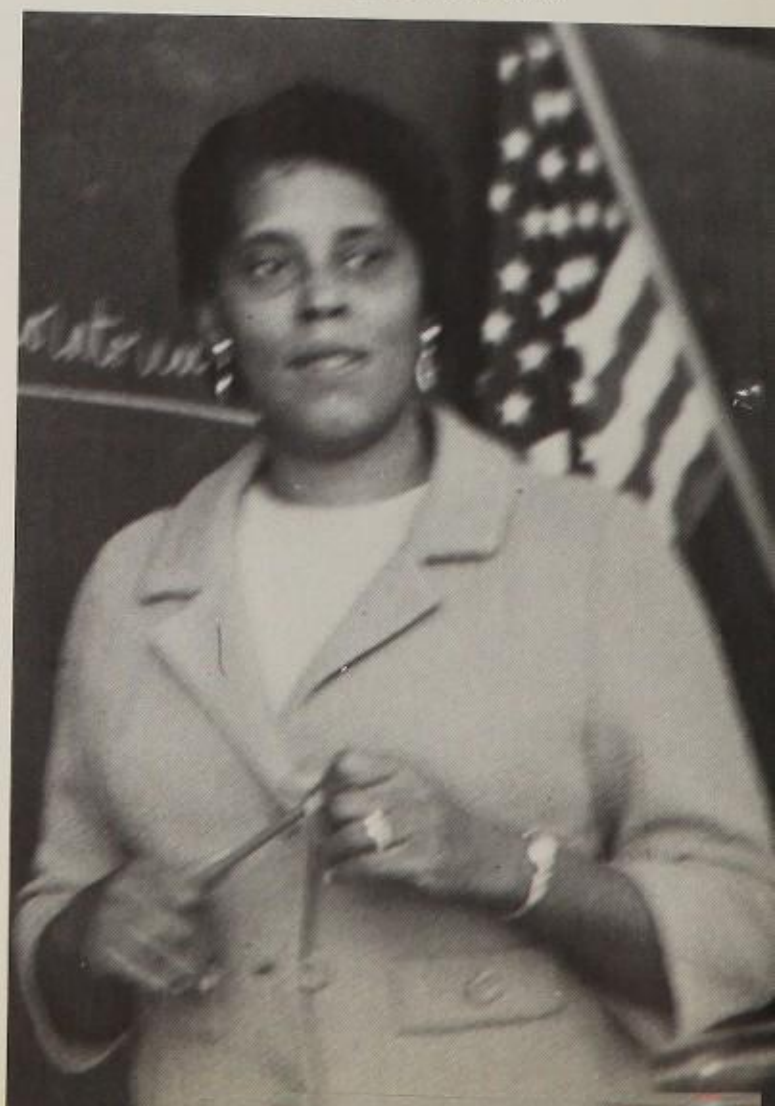

MR. RUNK

MRS. WOOD

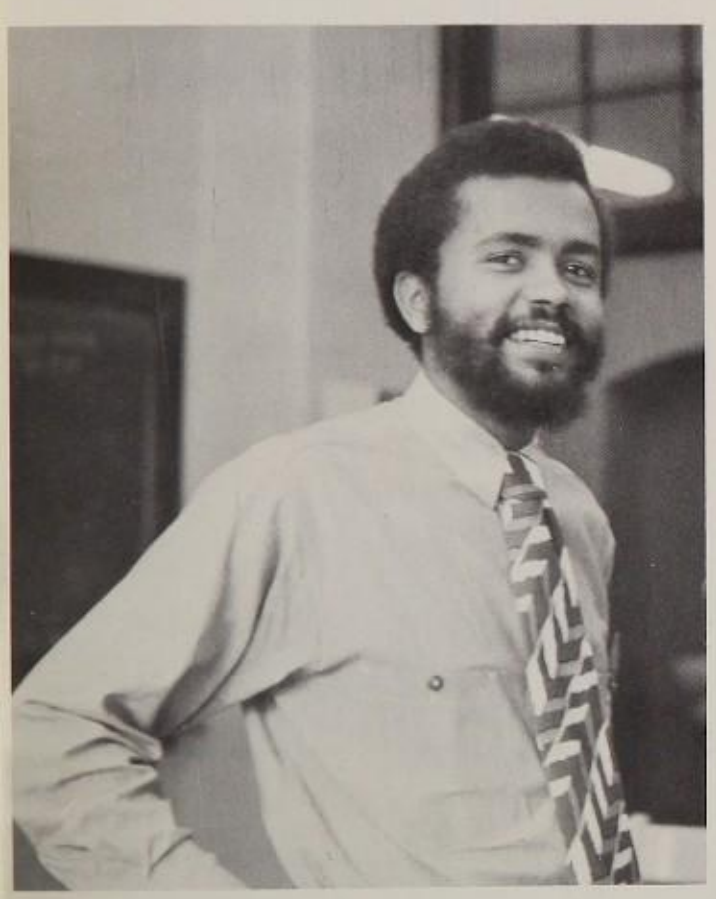

MR. DUGGER

MR. ROUND

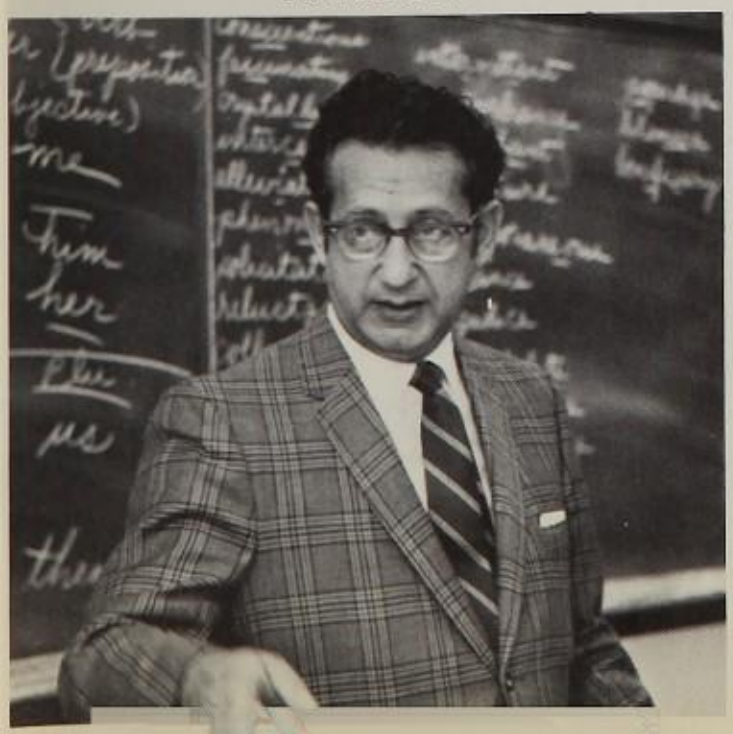

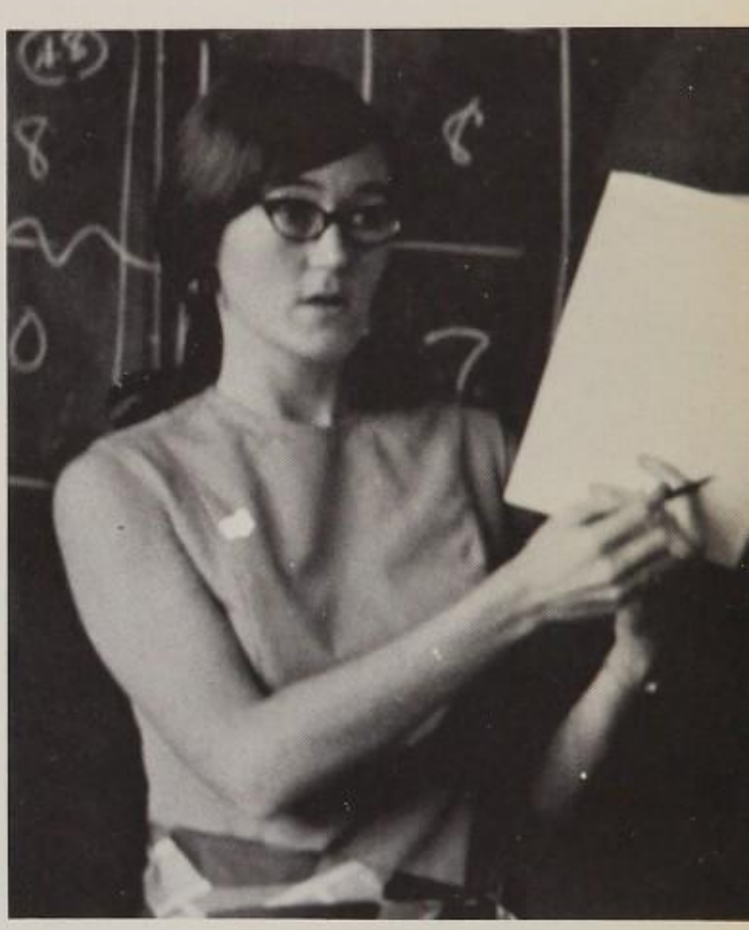

MISS DOUGHERTY

MISS HAWKINS

MISS BOBBITT

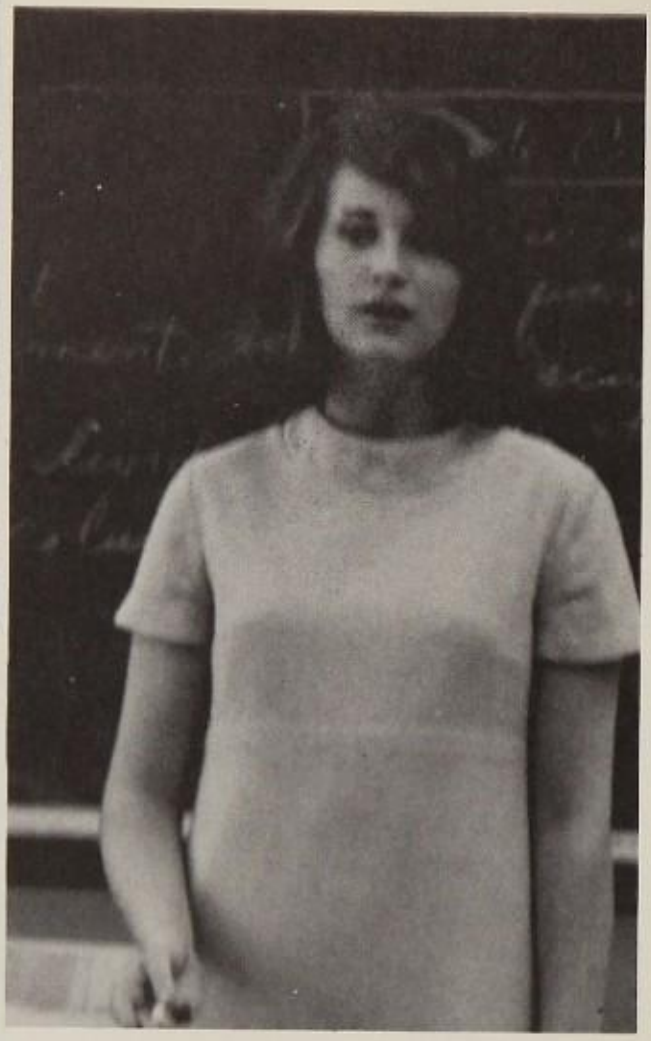

MISS HAMILL

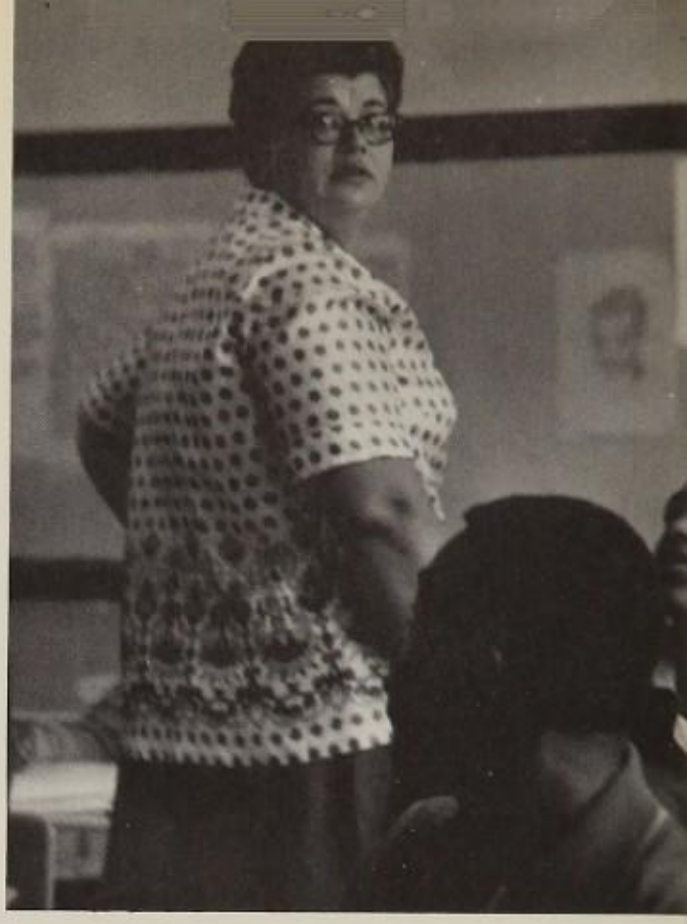

MRS. CHAMBERS

MR. JOHNSON

MRS. GOLDSTEIN

MR. GIARDINA

BOOKS OF KNOWLEDGE

MRS. HUMPHREY

MRS. McRAE

We have a well stocked library, containing about 11,000 books. More Black literature and Black history books were introduced this year. The library has many audio visual aids for use by students and teachers—an excellent source of knowledge for all Foresters.

MISS JOAQUIN

DRAMA TEACHERS

MRS. PRATT

The unique three year drama major course was the first one offered in the city. The drama students come in contact with famous playwrights. Usually they help in the yearly school dramatic production.

THE SOUNDS OF MUSIC

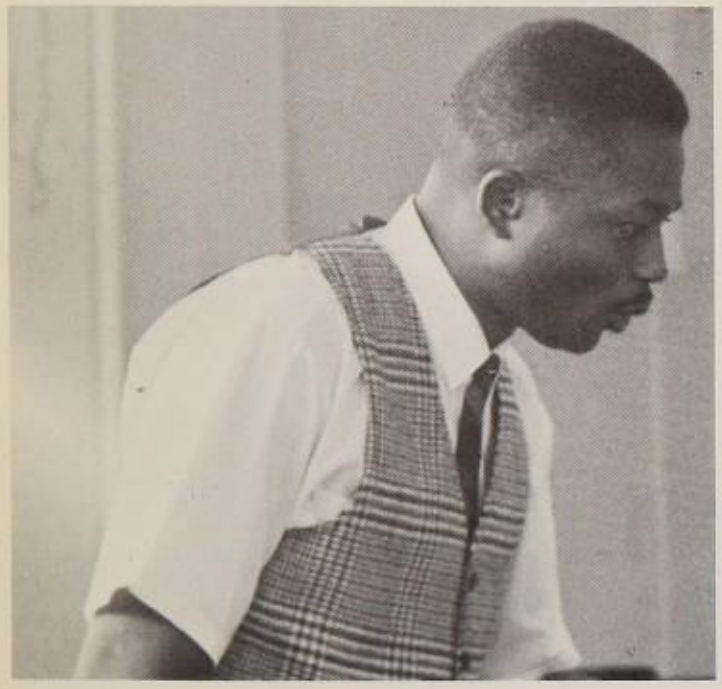

MR. HAMLIN

Forest Park is proud of its excellent music department. Its two musical organizations—the coed chorale and the band are in high standing in the music world. Our music department offers excellent preparations for students who are musically inclined.

MISS STREET

MR. DASCH

ARTISTIQUE

The art department gives students a chance to use their artistic abilities. They offer a three year art major course as well as an art minor course. The courses cover the history of art as well as the techniques. With the help of our capable teachers the students are able to express themselves on canvas or even in clay.

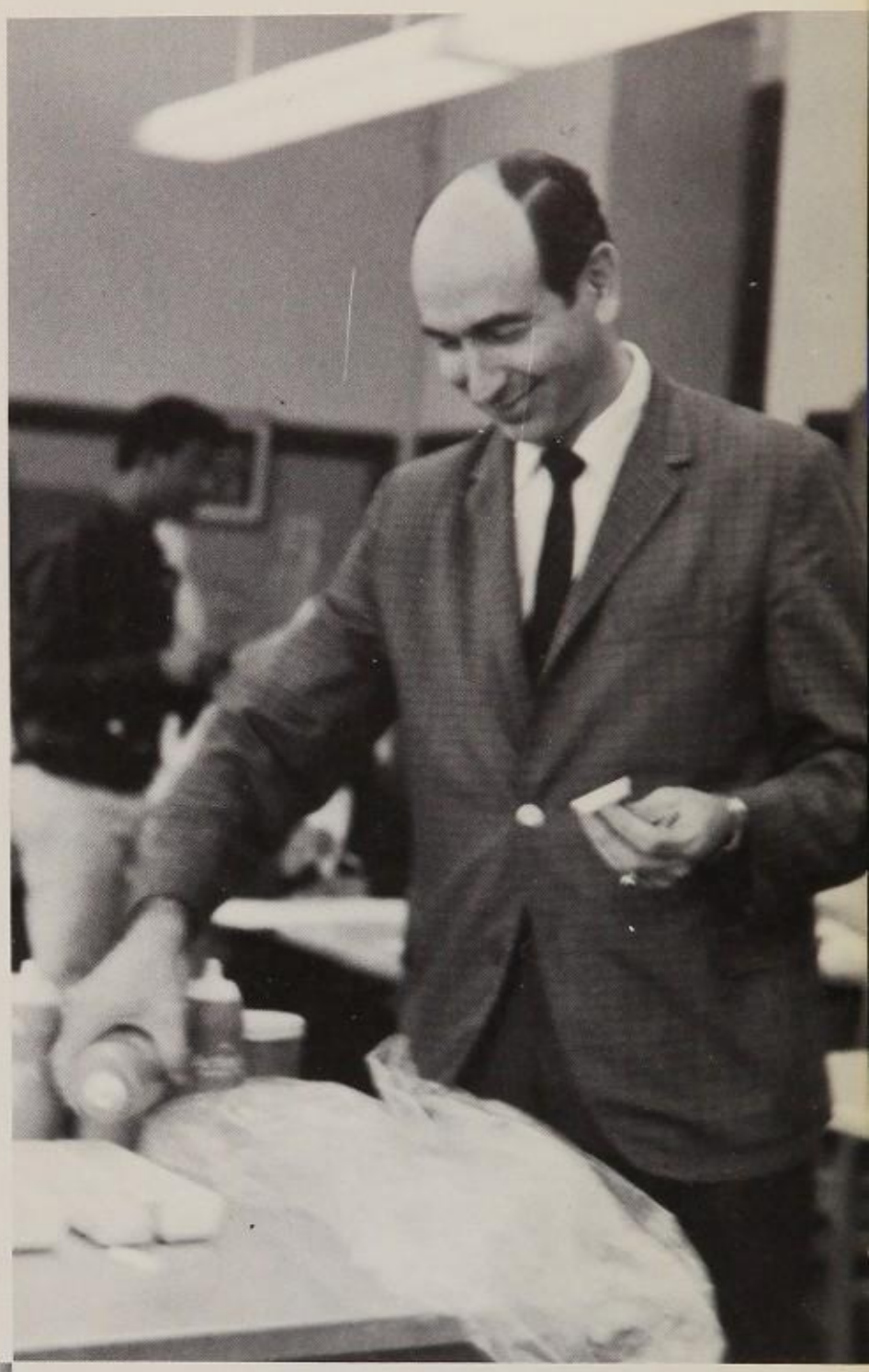

MR. PAUL

MRS. McALLISTER

GREEK TO YOU?

MRS. TUERK

MISS HICKS

MISS REDDICK

The language department is instructing students in French, Spanish, and German. They were greatly assisted by the new laboratory which enables students to listen individually to a tape. Miss Gessler is the department head.

MISS SCHRAMM

SPECIAL EDUCATION

The deaf program, established here in 1966, was the only one in the nation to concentrate on teaching deaf students on the secondary level. Since the installation of this program educators from Boston and Philadelphia have visited the school to view the program in action. It is most successful and has helped to further many deaf students' education. The deaf students function as well as regular students. The students presently enrolled in this program are doing a very good job.

MRS. REILLY

MR. ENGLISH
Job Coordinator

LET'S GET DOWN TO BUSINESS

MRS. BECKHAM
Job Coordinator

MISS ROBERTS

MR. MYERS

BUSINESS EDUCATION

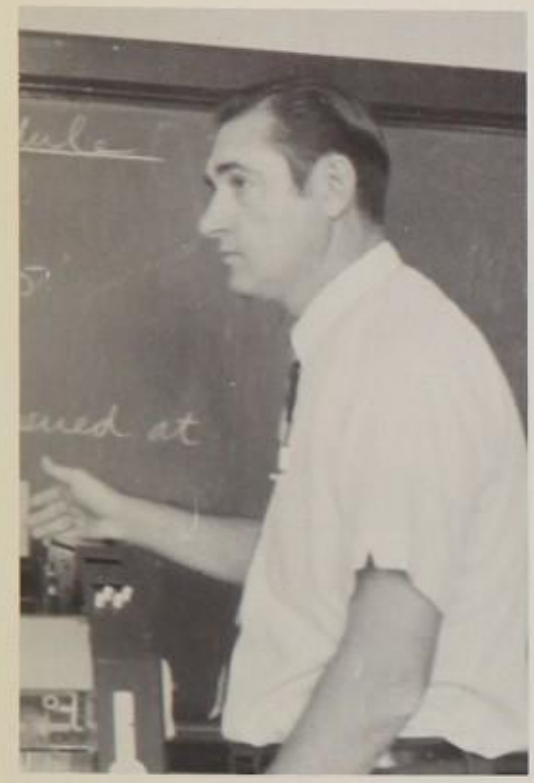

MR. SHEWELL

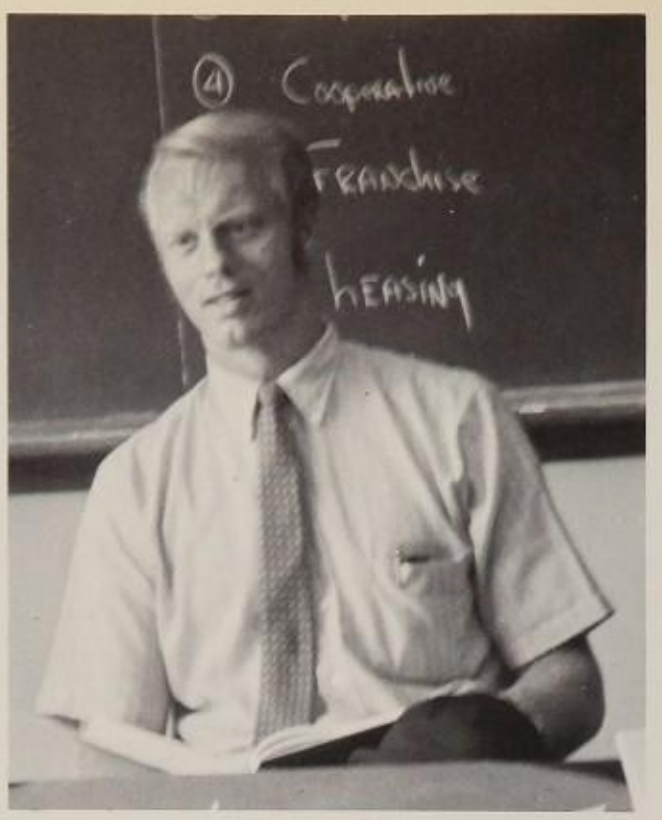

MR. BROSNAHAN

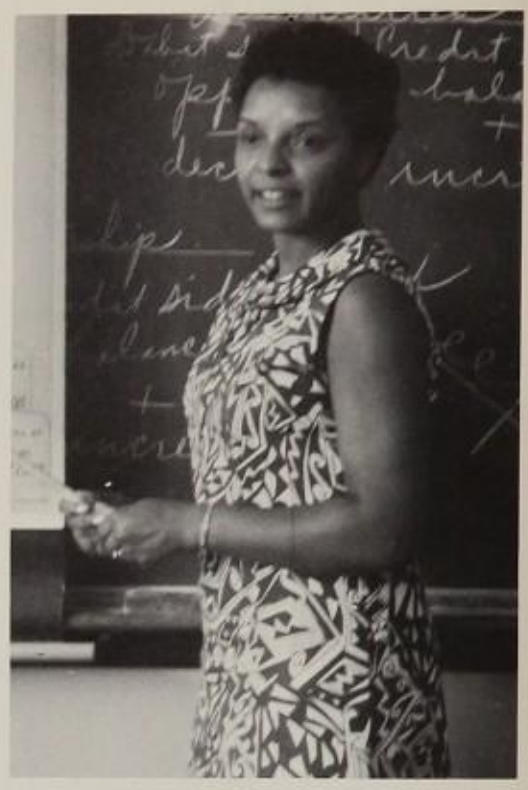

MRS. PARKER

MRS. SCOTT

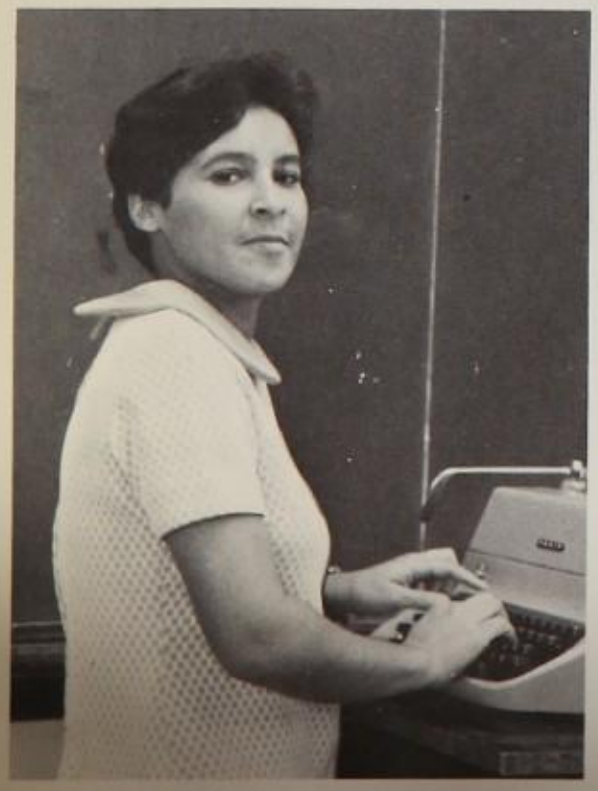

MRS. WHITING

MR. MIARA

JOB PREPARATION

MRS. WHITE

MRS. ROBERTSON

MRS. McLEAN

MRS. R. MOORE

MRS. HOSPEDALES

MRS. REDD

The courses in the business department are designed to make students aware of the demands and needs of business so that they may successfully compete with thousands of others in the labor market.

Work study and distributive education are two programs in use this year. Work study students attend school one week and report to work the next. Distributive education students attend school in the morning and work in the afternoon.

MR. MASKEN

MR. COHEN

MR. ROSENDALE

GEOMETRY

MISS HOLT

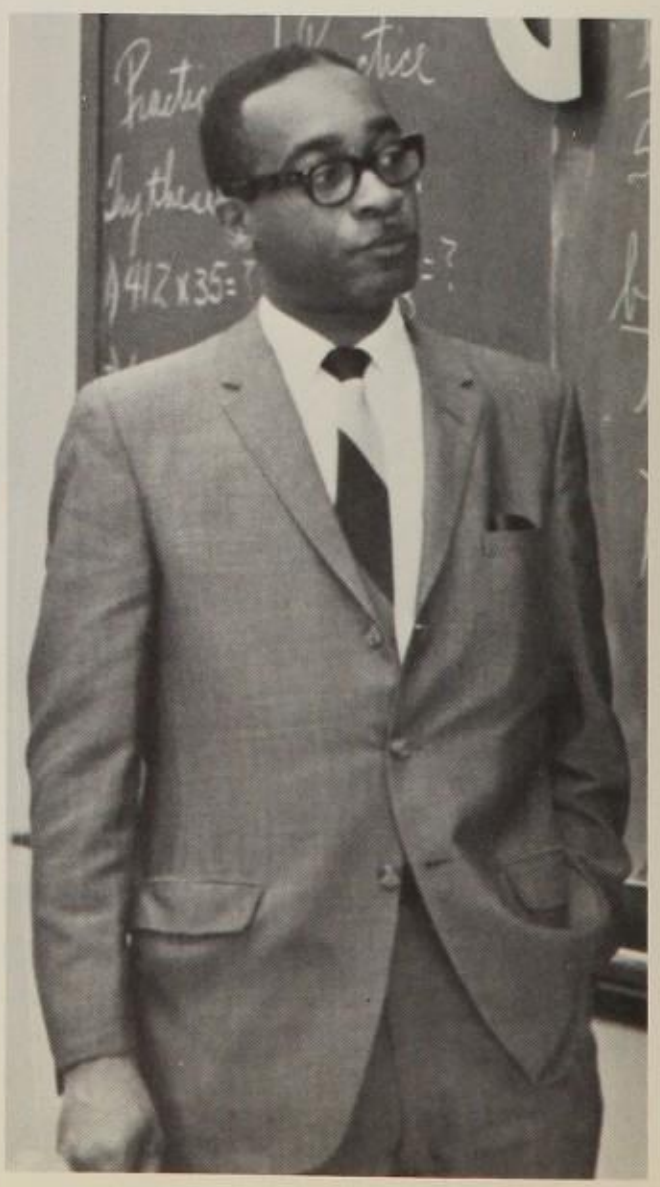

MR. JAMES

MRS. ROHLSEN

TRIGONOMETRY

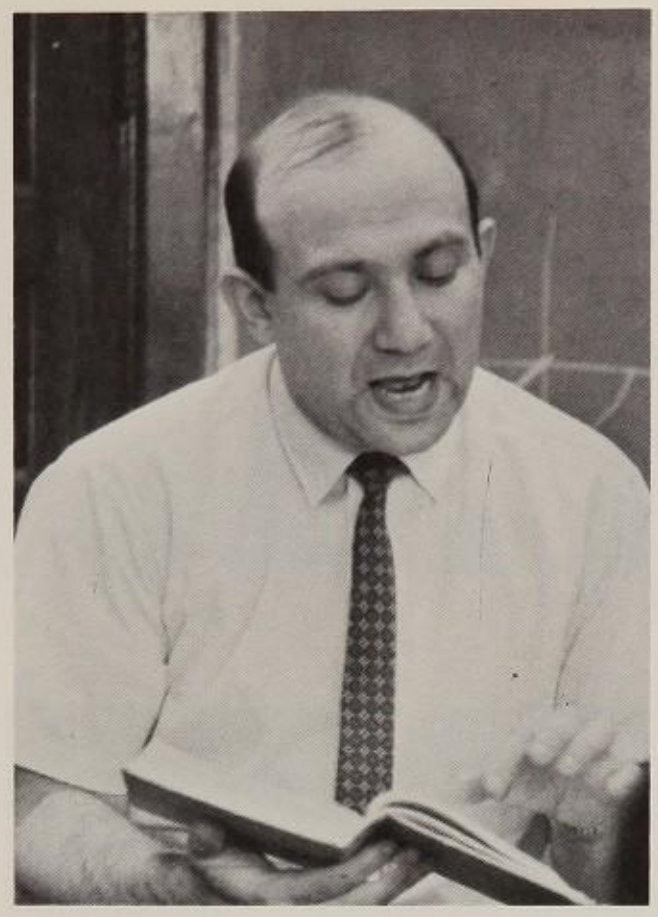

MR. MINSTER

The mathematics department headed by Alfred Culley offers one of the most inclusive courses in the city. The pride and joy of the department this year is the Programma 101. The $4000 computer was purchased from Olivetti Underwood. About twice the size of a typewriter, the computer is capable of performing all of the fundamental mathematical operations. Presently in the experimental stages, this introductory course will provide an exciting and new dimension to the math department.

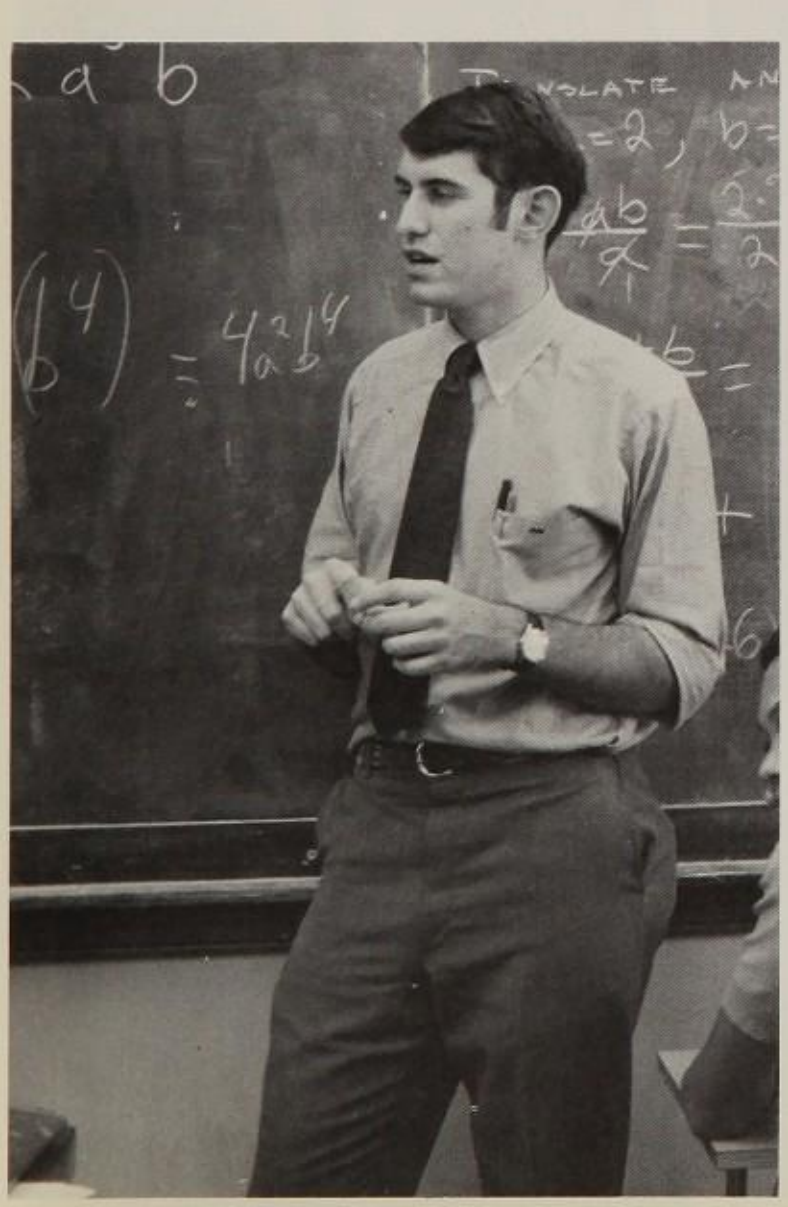

MR. BECKLEY

ALGEBRA

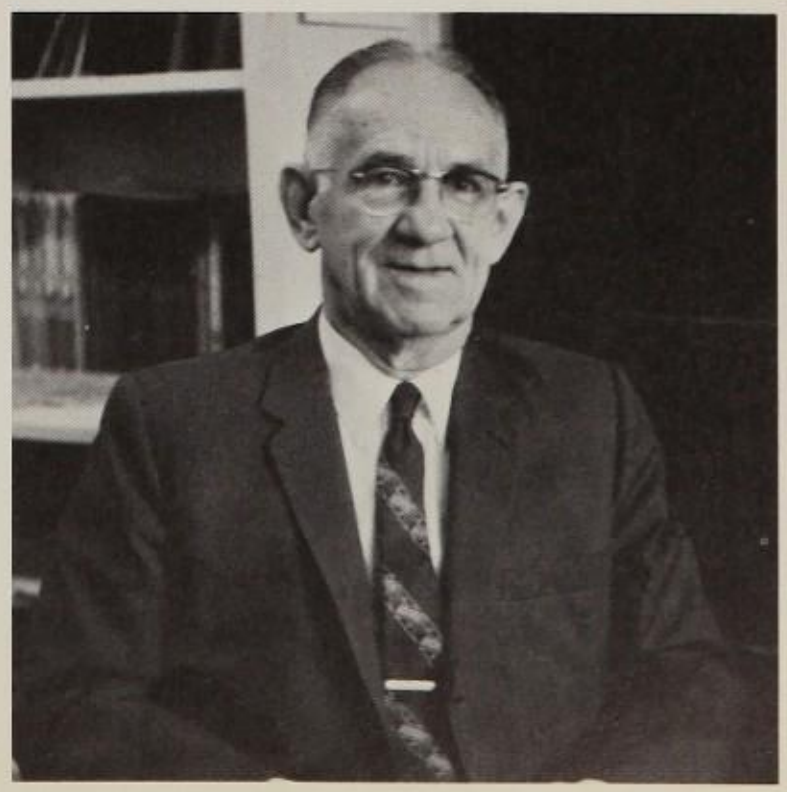

MR. CULLEY

SOCIAL

MRS. HENDRICKSON

MRS. BLOW

MRS. RICH

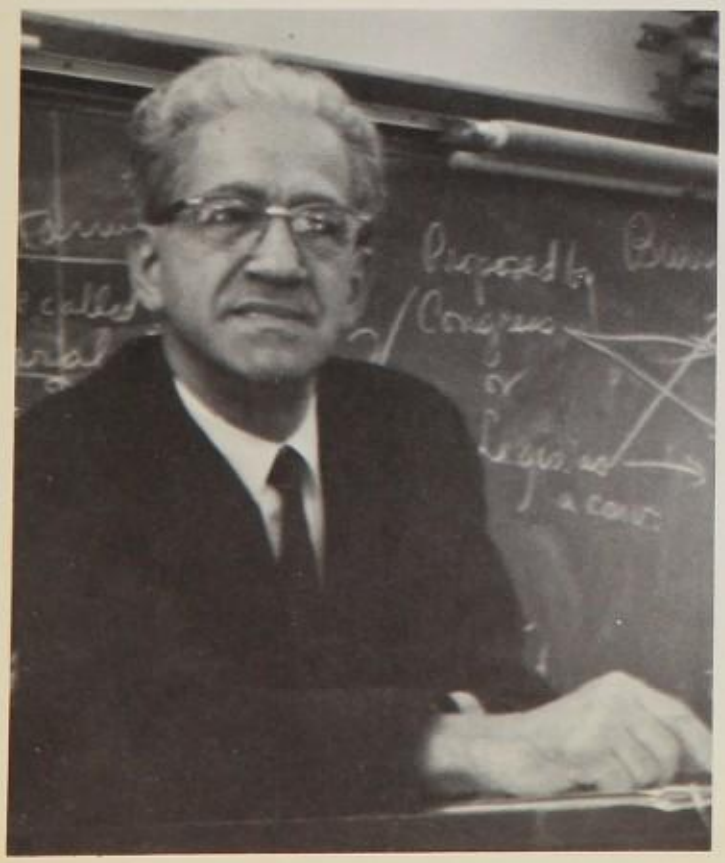

MR. FISHBEIN

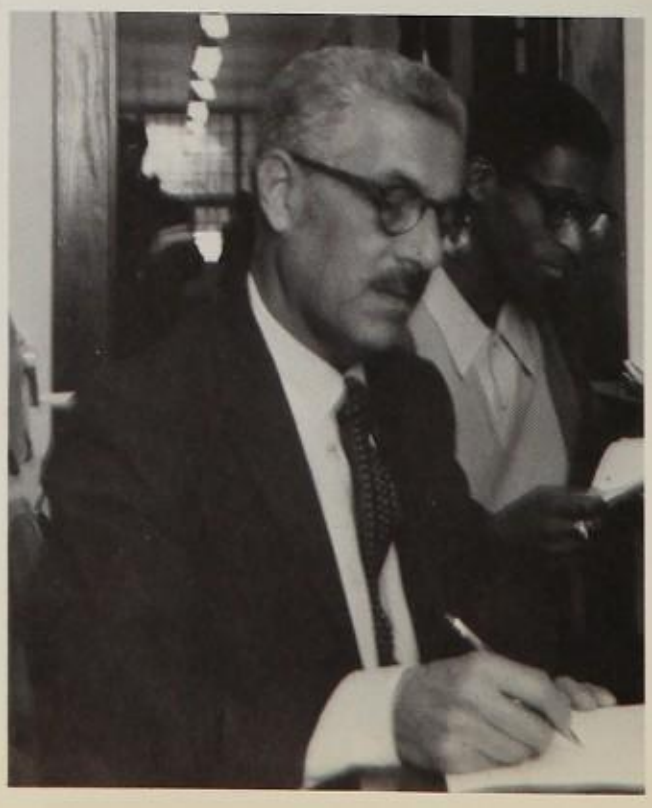

MRS. WILDER

MRS. TYLER

MR. CHALKER

In a continuing effort to offer subjects relevant to the students, two new courses have been added to the history department, Afro-American history and Social Psychology. Afro-American history is taught by Miss Irving, who has a degree in African Cultures from Antioch College and who spent two years in Tanzania with the Peace Corps. Social Psychology which is only an introductory course is taught by Mrs. Tyler.

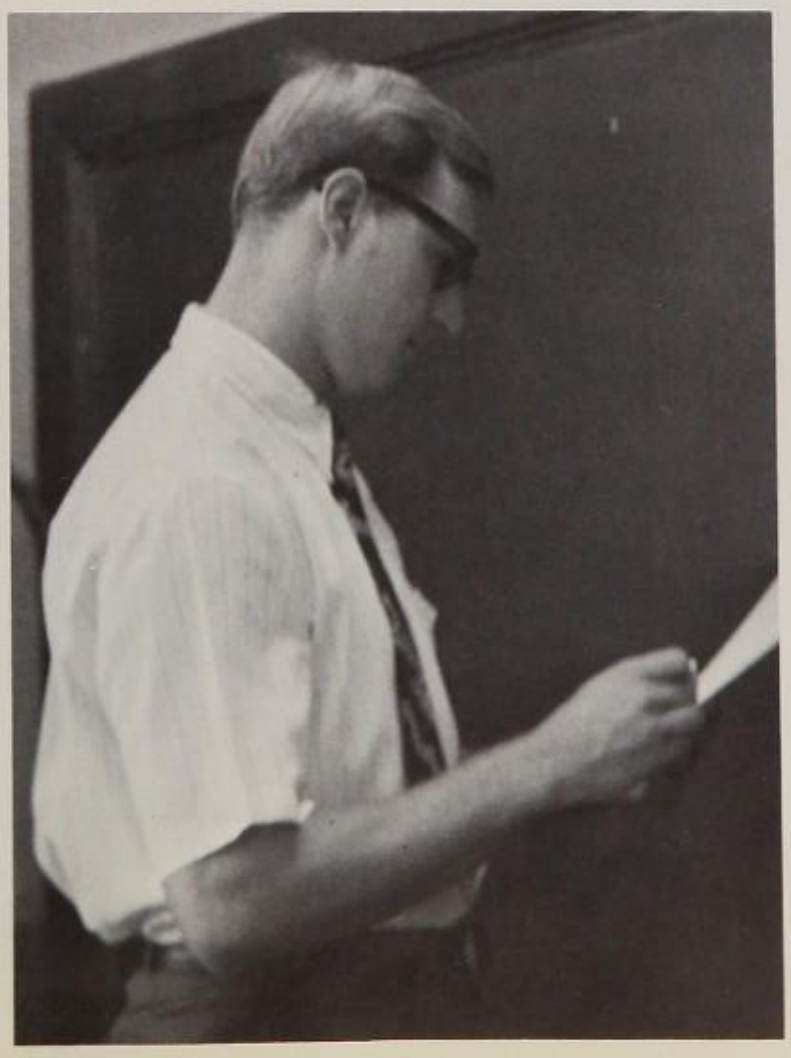

MR. W. PAUL

STUDIES

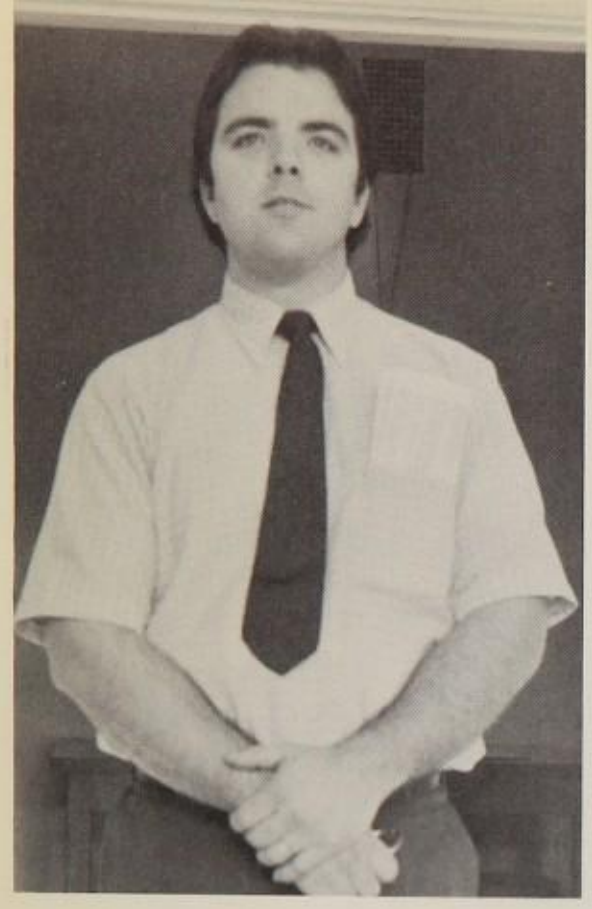

MR. POTOCKI

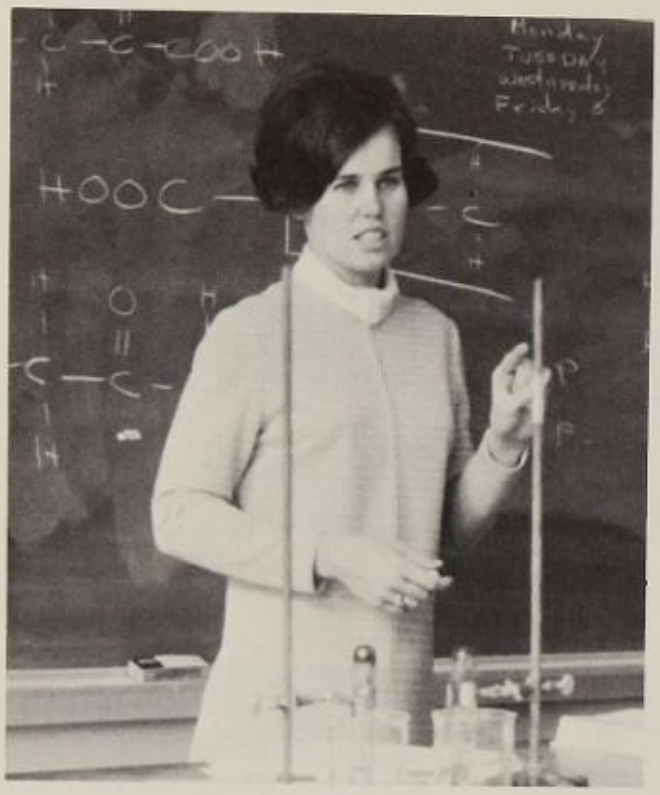

MISS MENSING

MR. HOWES

CHEMISTRY, BIOLOGY

I'll explain it to you, Teach.

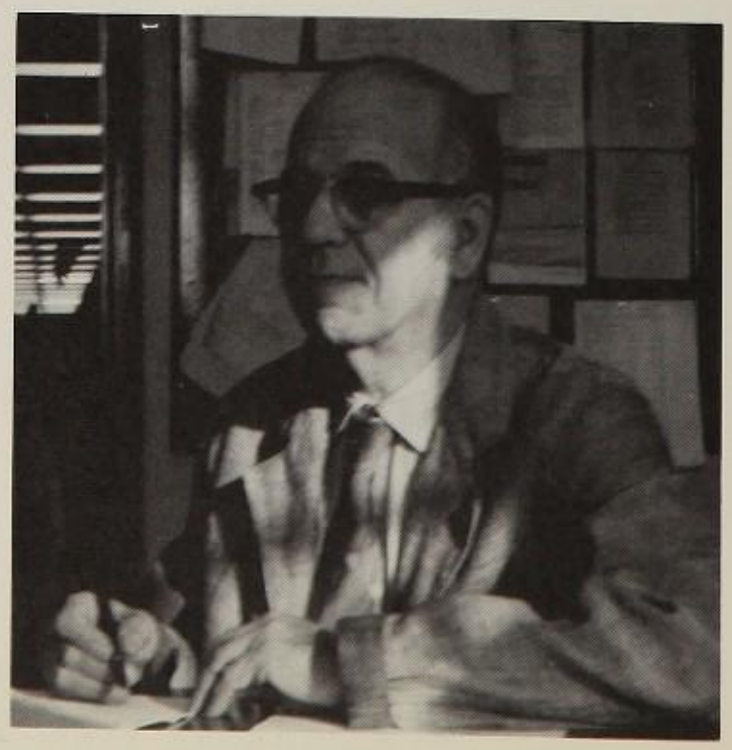

MR. LEVIN

MRS. PETERSON

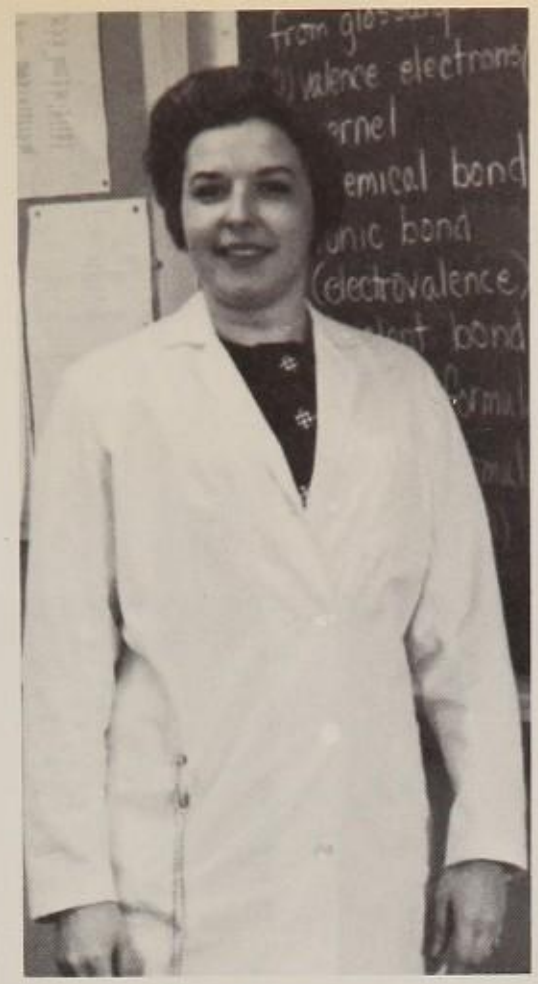

MISS HASHAGEN

MRS. BOARDLEY

PHYSICS . . .

MISS SACCHET

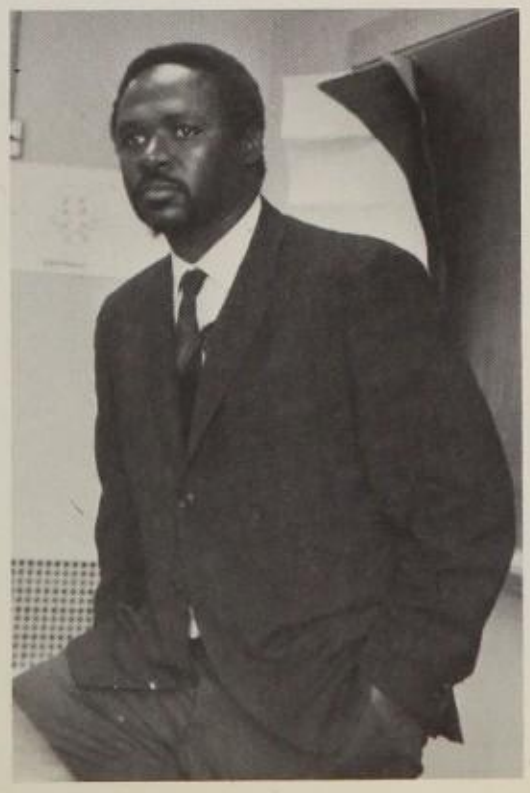

MR. MARSHALL

MRS. NEWSOME

MRS. E. MOORE

Debbie, It has been my pleasure to have had such a lovely young lady to work with. Best of luck -

"Me"

MISS IVEY

Good luck in your future endeavors

Big Ivey

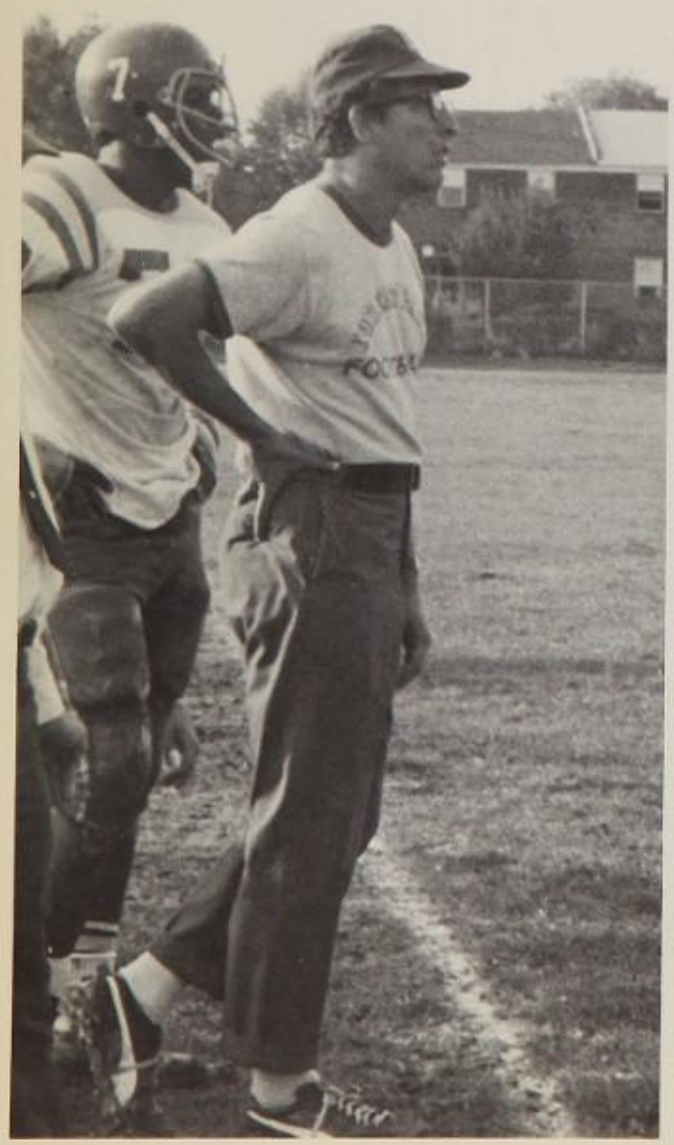

MR. SCHWARTZ

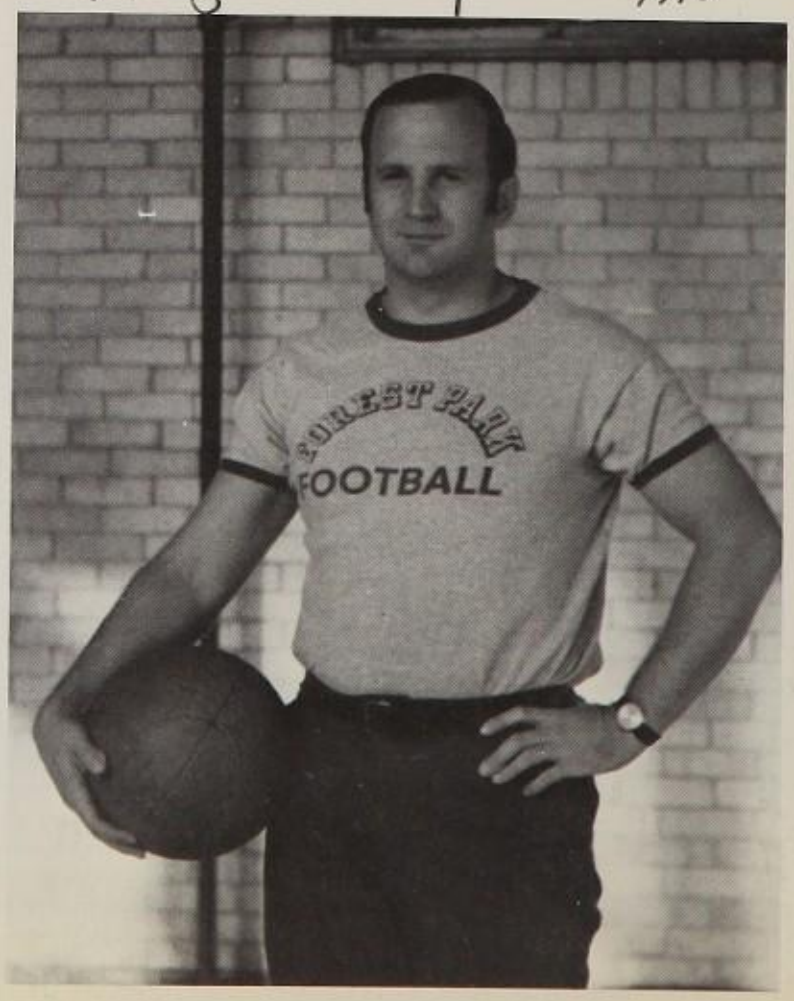

MR. MORRISON

EDUCATION

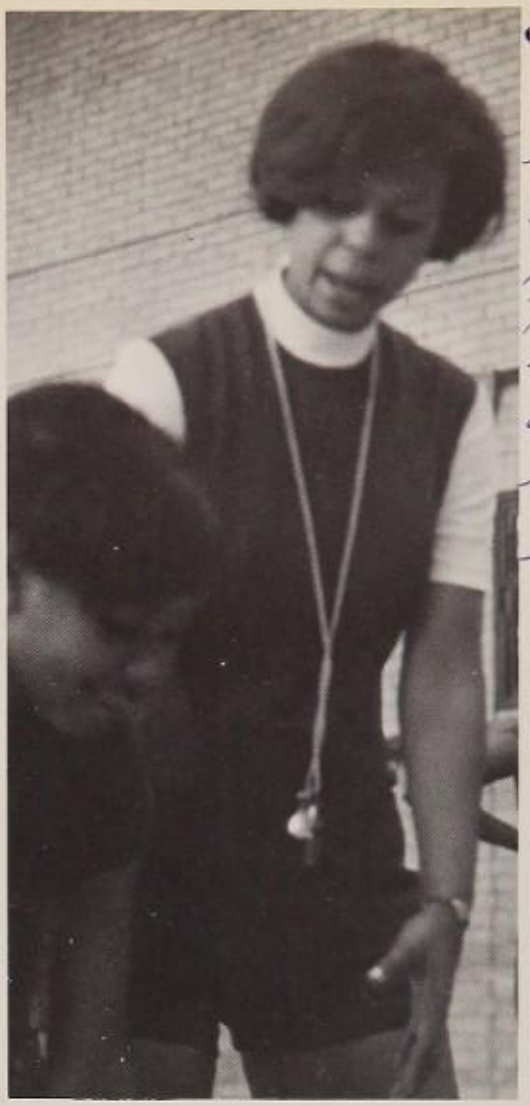

Debbie:
Thanks for everything and I wish you the best through the years. It was a pleasure knowing you.
M.E. Johnson

MISS E. JOHNSON

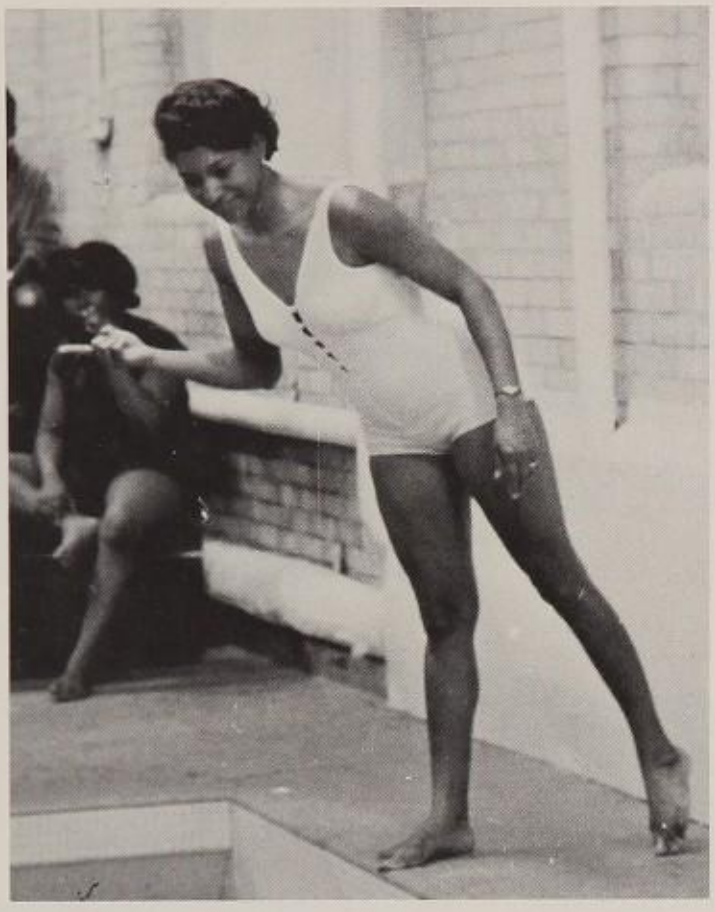

MRS. BUTLER

It's been a pleasure having you. Come back!
Lois Willis

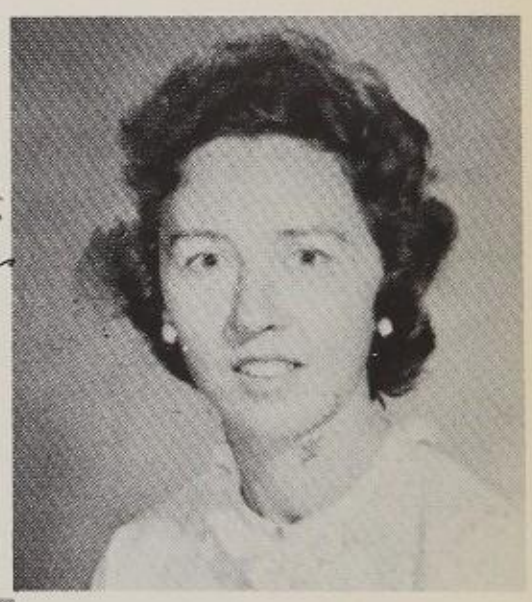

MRS. WILLIS

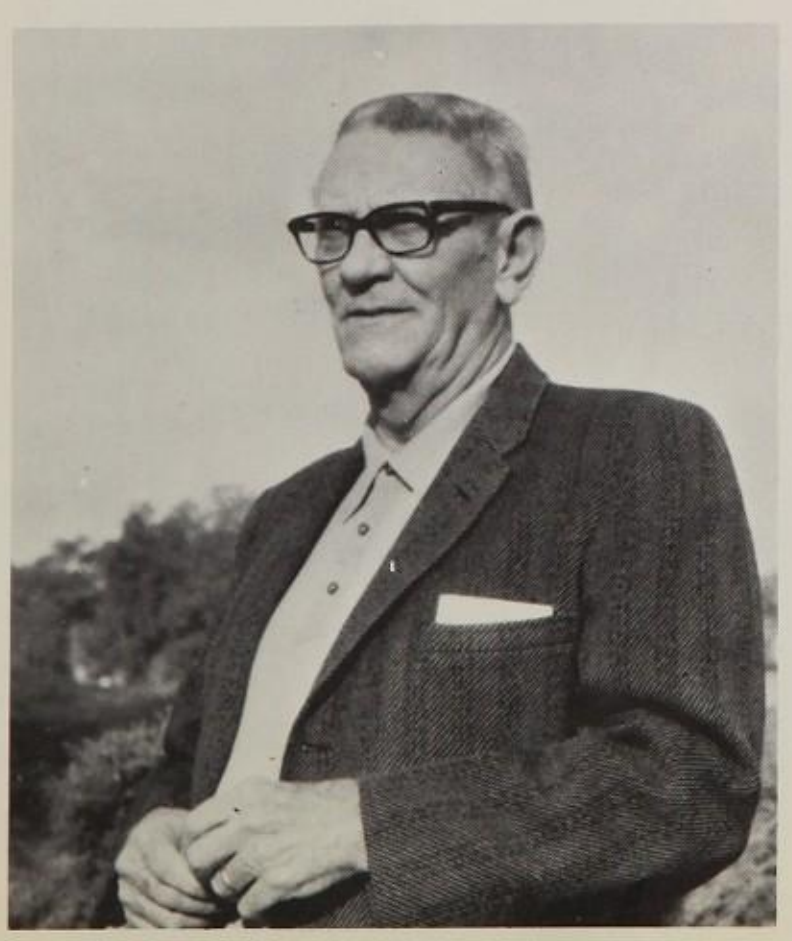

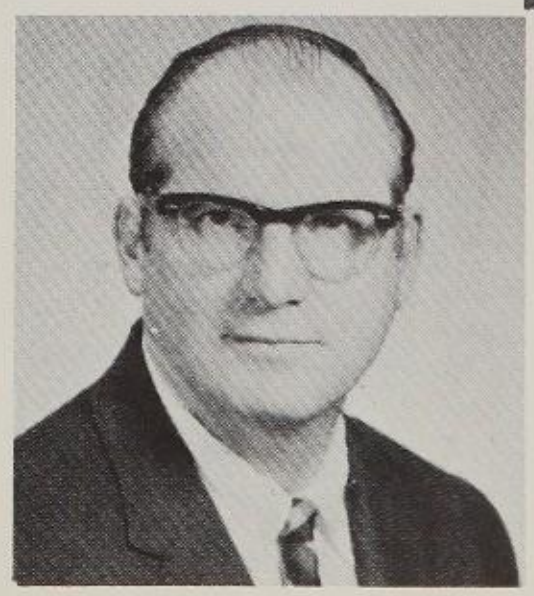

MR. ZOLET

MRS. BROSNAHAN

Today's young woman should be well versed as a scholar and as a homemaker. The home economics dept. is doing its part to prepare the modern girl.

Sewing taught by Mrs. Brosnahan encourages girls to sew their own clothes.

The cooking unit teaches attractive food preparation and proper table etiquette.

MISS MILLER

HOME ECONOMICS

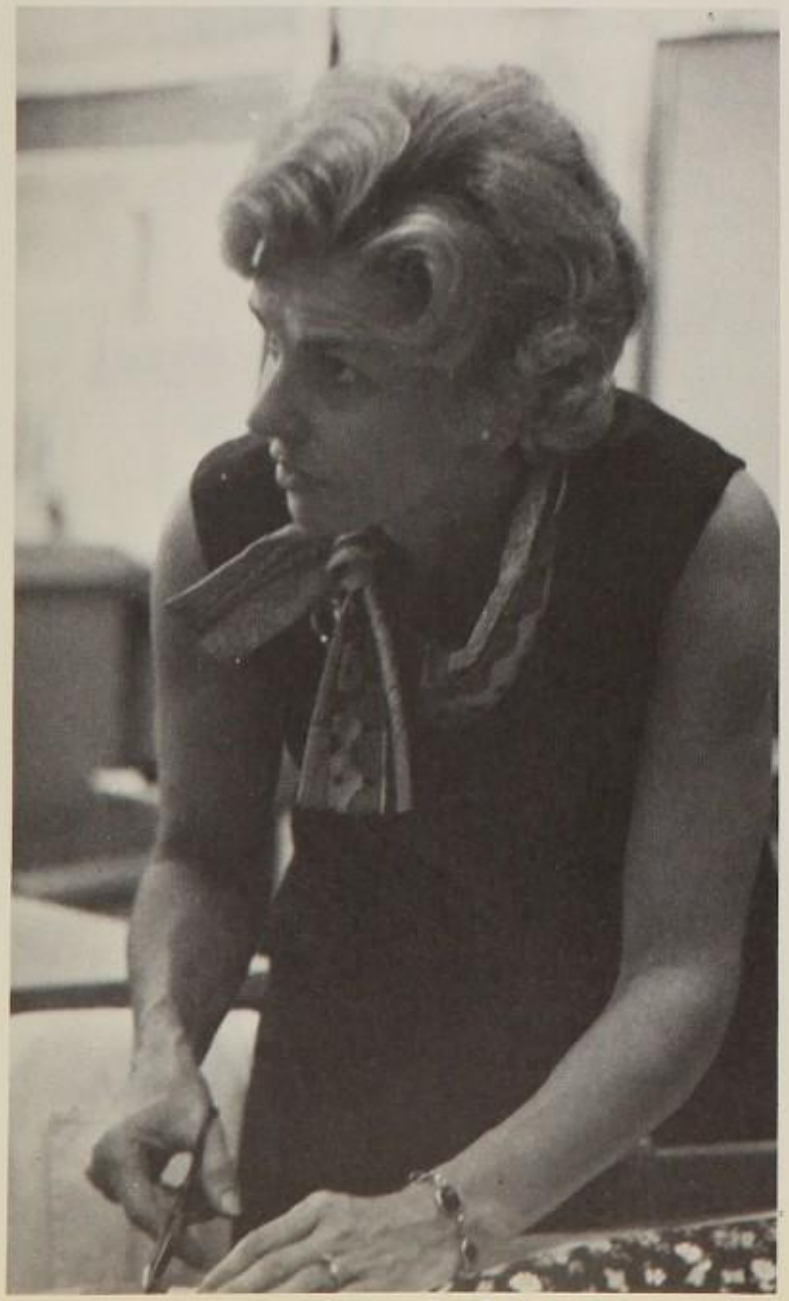

MISS LARSON

MRS. WILLIAMS

INDUSTRIAL ARTS

MR. TILLMAN

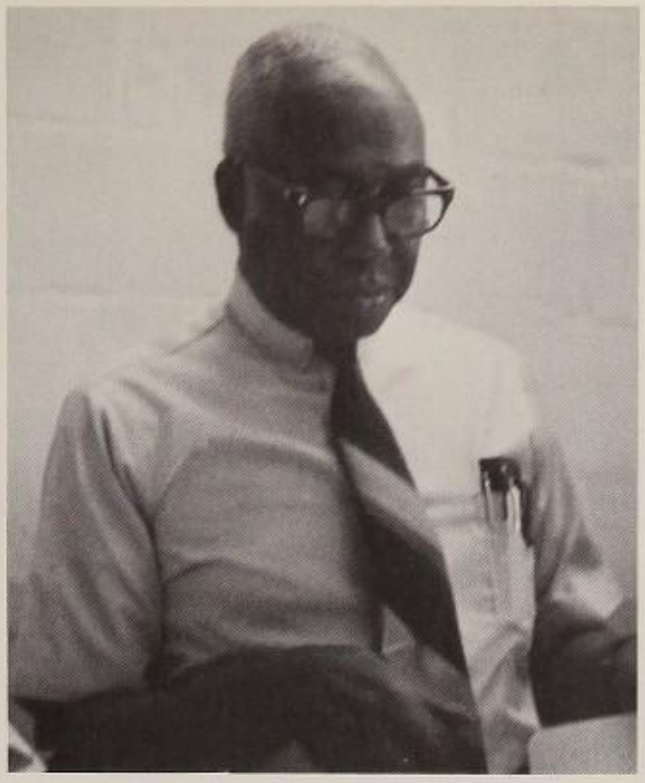

MR. EDMONDS

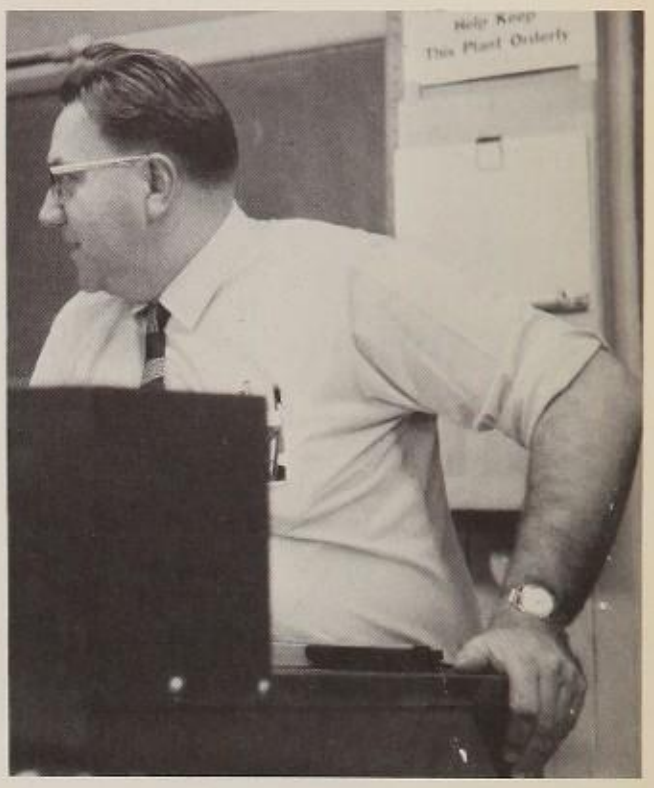

MR. SCHMIDT

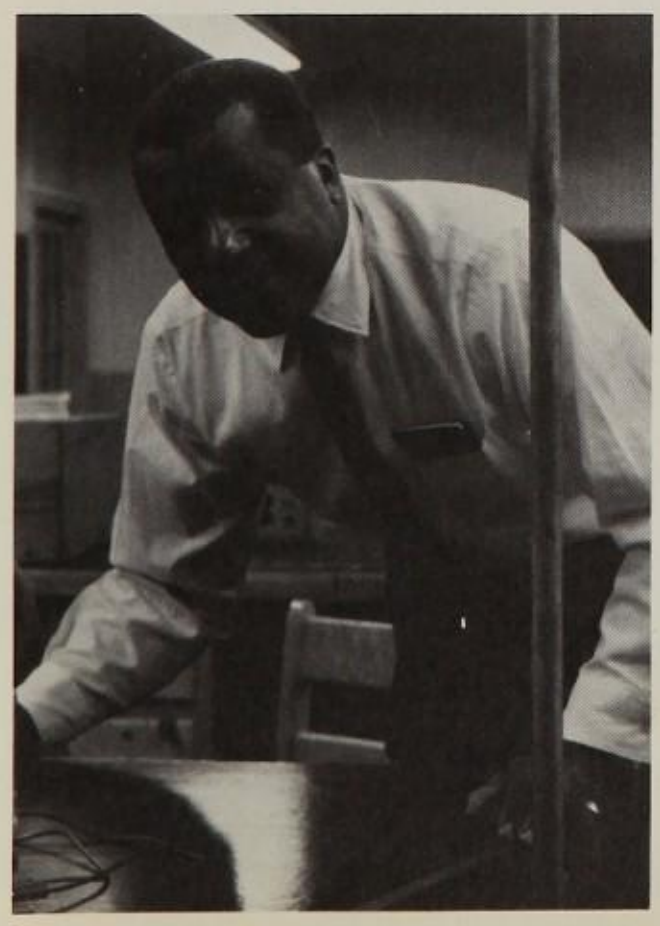

MR. REAVES

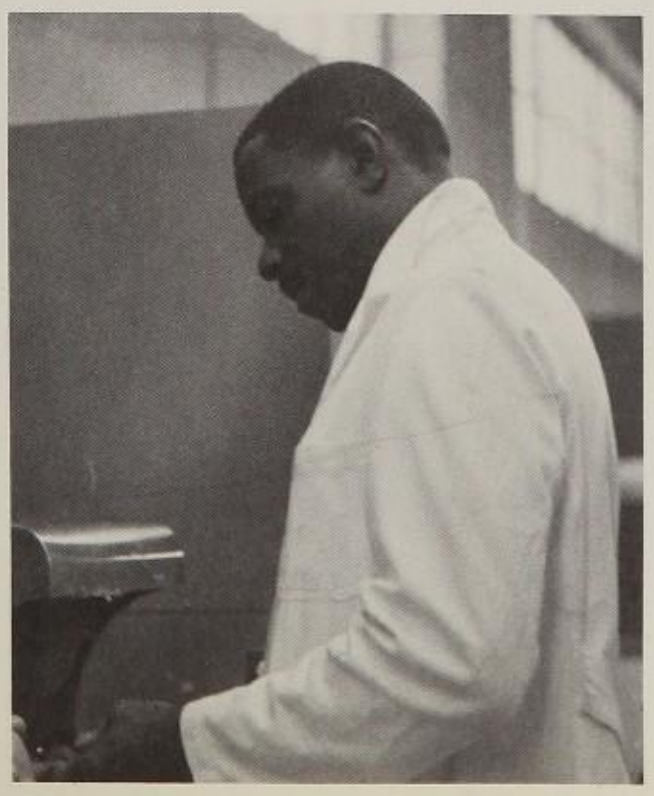

MR. JOHNSON

MR. SCHULZ

MRS. SURASKY

Mrs. Anna Surasky, the school nurse, believes that her main duties are "to promote mental and physical well-being in the students and to aid in the correction of defects."

She is not able to prescribe medication to students, but sick students are given the opportunity to use ice caps, hot water bottles, one of the beds for rest, or the famous tea pass.

THEY GIVE

L-R
Mrs. Moody, Mrs. Ridges and
Mr. Young

SCHOOL AIDES

CAFETERIA STAFF

THEIR SERVICE

CUSTODIAL STAFF

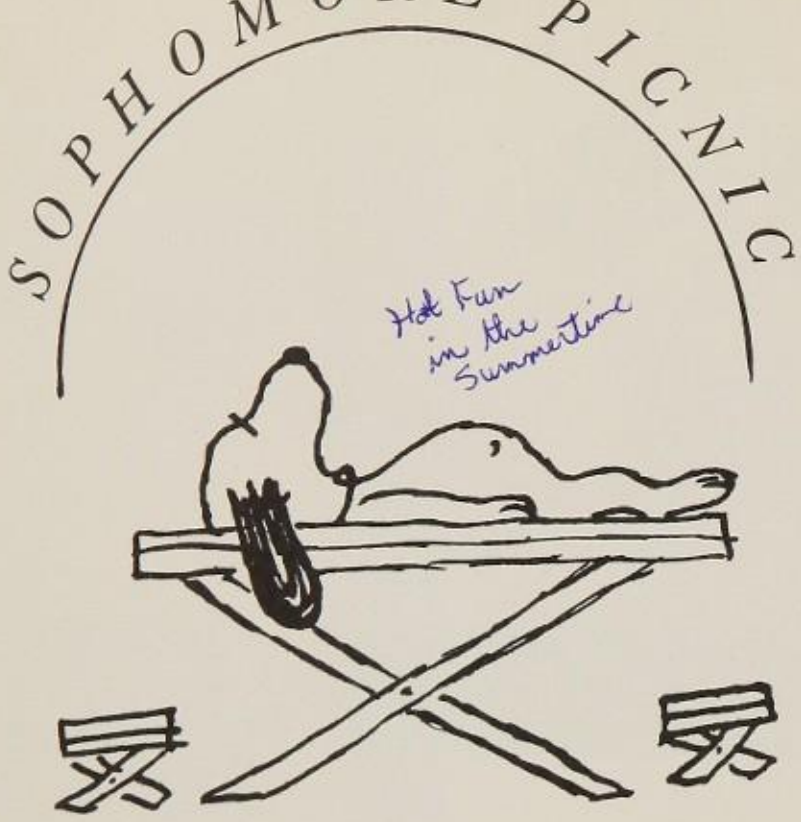
SOPHOMORE PICNIC
Hot Fun
in the
Summertime

JUNIOR PICNIC

SENIOR ACTIVITIES

CLASS ADVISORS

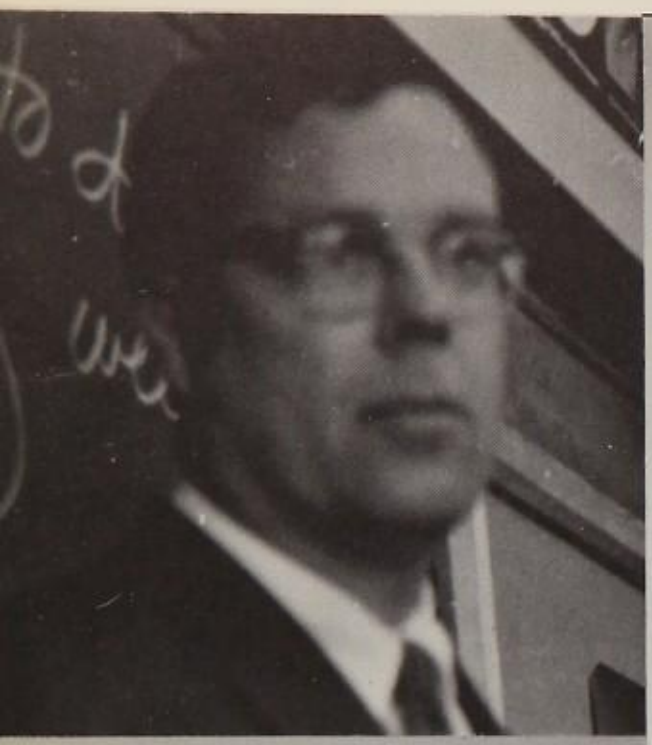

MR. WAESCHE
Class Advisor

MRS. HOSPEDALES
Financial Advisor

MR. GREEN
Financial Advisor

CLASS OFFICERS

SOPHOMORE AND JUNIOR OFFICERS

First row: Paula Evans (Recording Sec.), Patricia Davidson (President), Roxann Miller (Treasurer), *Second row:* Janice Henderson (Historian), Nilene Skates (Corresponding Sec.), Paula Brooks (Senator)

Derrick Stewart (Exec. Board Chairman), Donna Wiggins (Senator), Maxine Burrell (Corresponding Sec.), Larry Burrus (President), Janice Henderson (Historian), Paula Evans (Recording Sec.), Charles Hughes (Treasurer)

SENIOR OFFICERS

SOUL!

OUR SOPHOMORE AND JUNIOR

"I hereby dedicate this to the class of '71."

If you remember the "nature walks" you would know why.

PICNICS

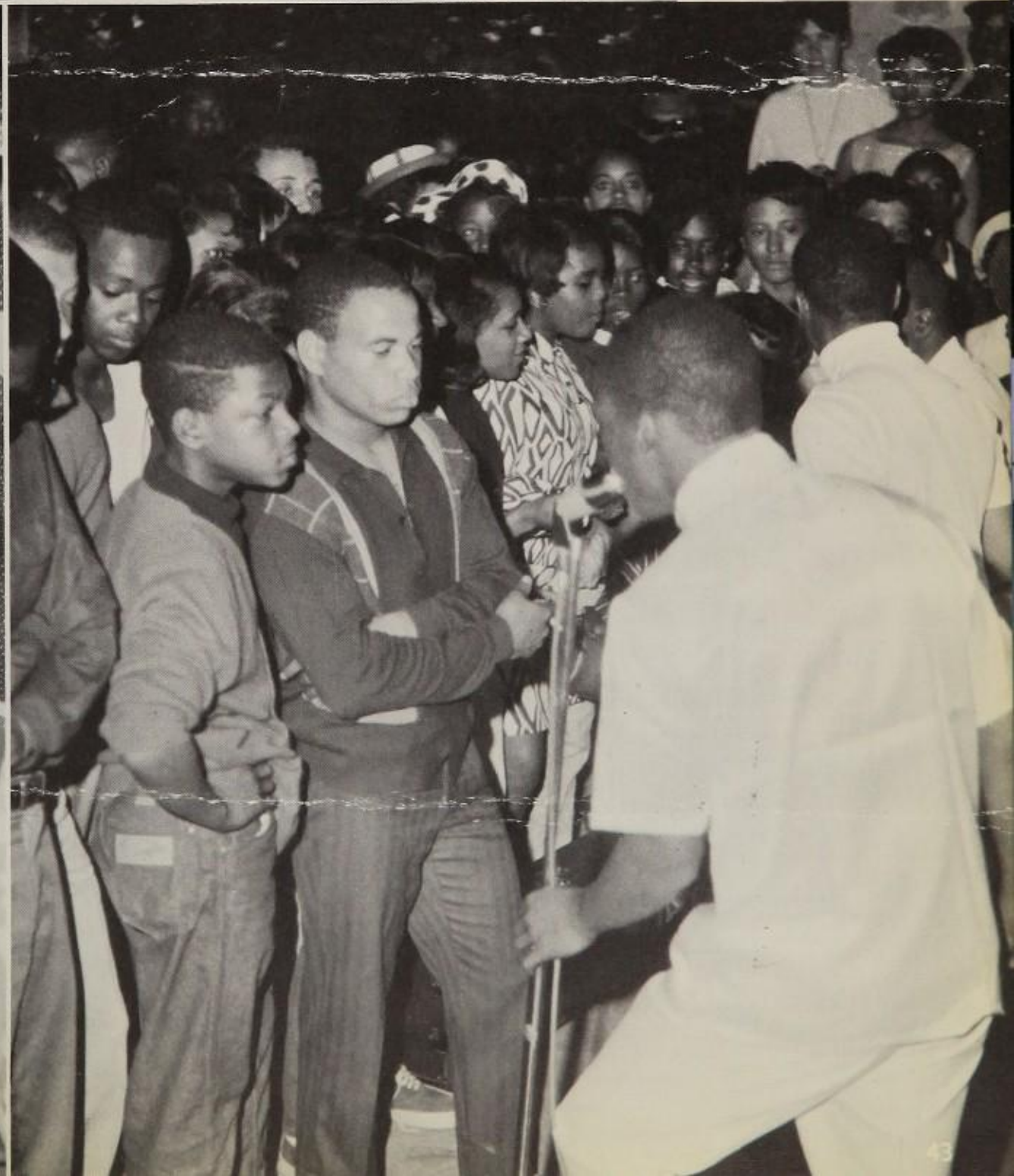

JUNIOR DAY

THEME:
'70 GET IT TOGETHER

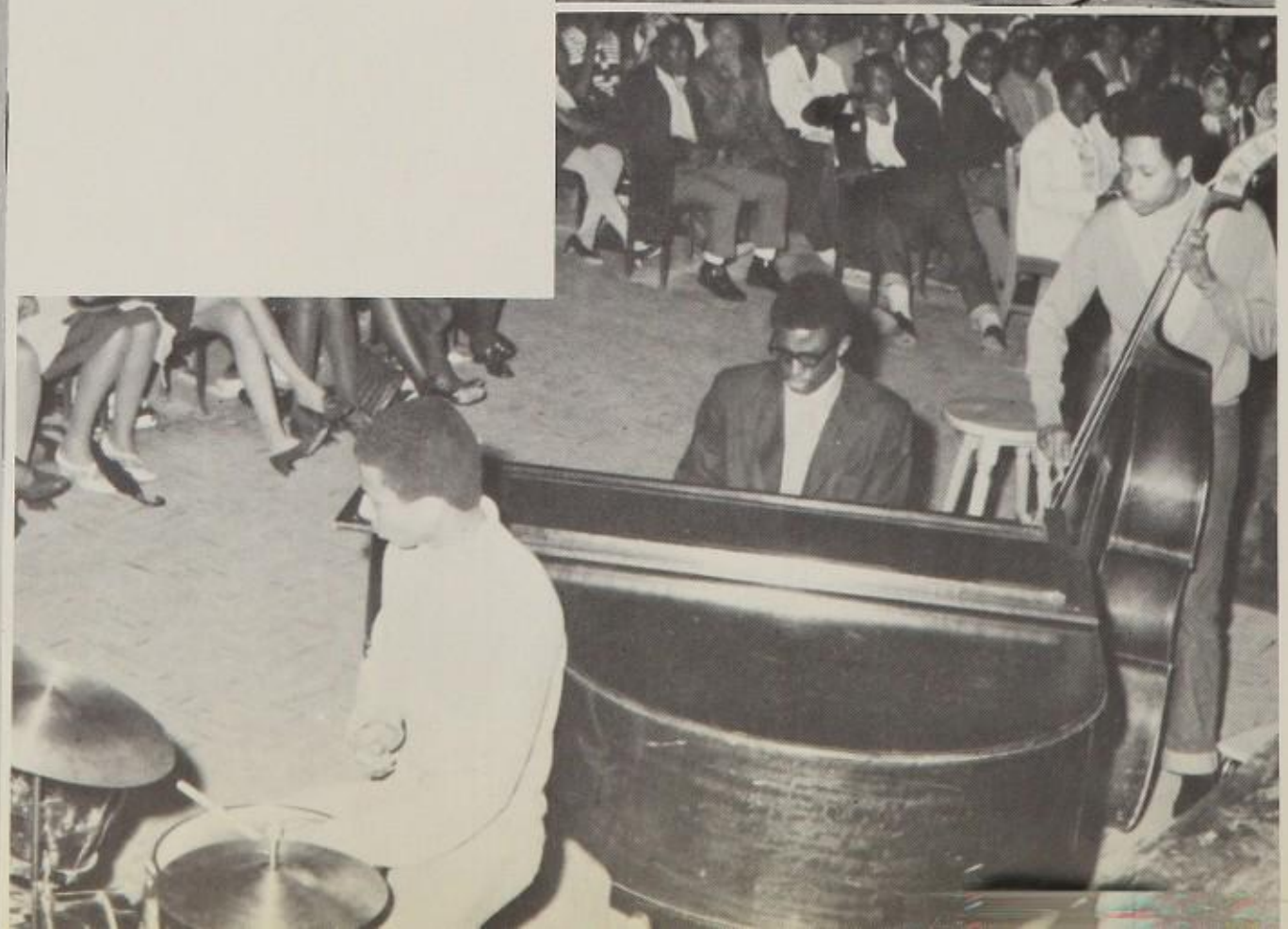

Soul Socking Seventy

PROM QUEENS

M. Burrell (first runner up), C. Smith (queen), L. Jenkins (second runner up), M. Mootoo (third runner up).

JUNIOR PROM

7

THEME
SPRINGTIME
PARADISE
DATE
APRIL 19, 1969
LOCATION
LORD BALTIMORE
HOTEL
MUSIC BY
THE CASTELLS

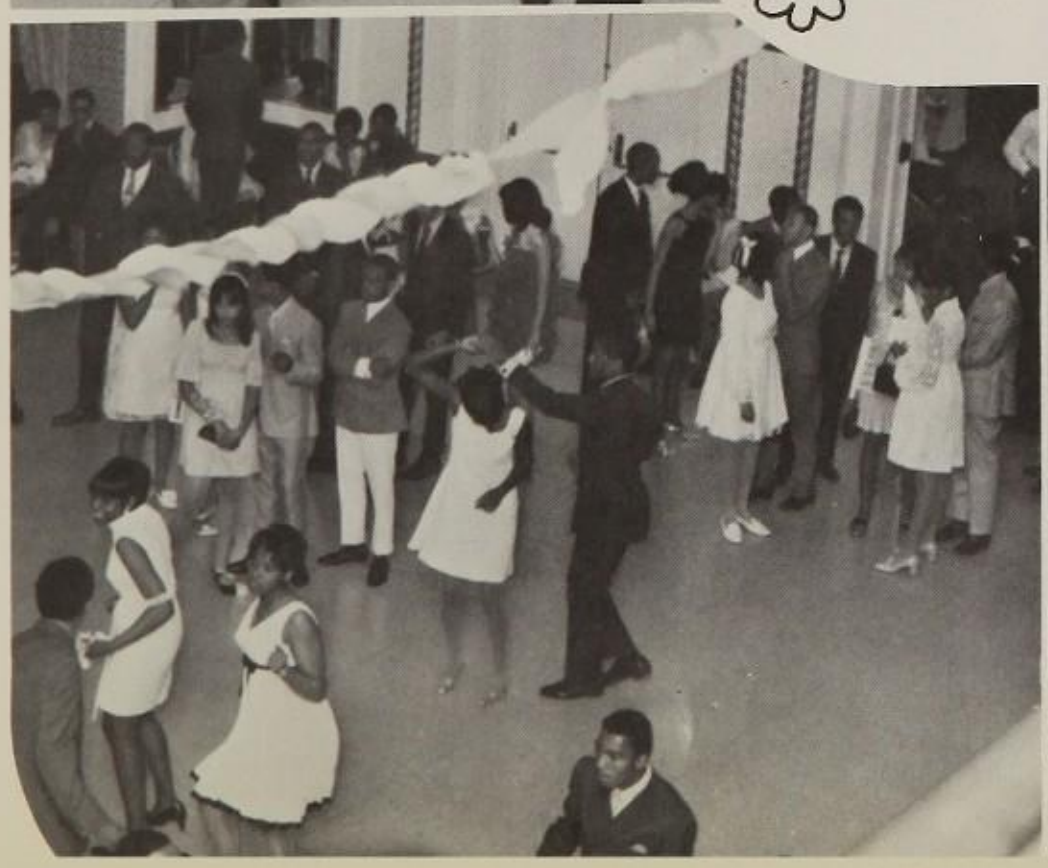

SENIOR

INAUGURAL

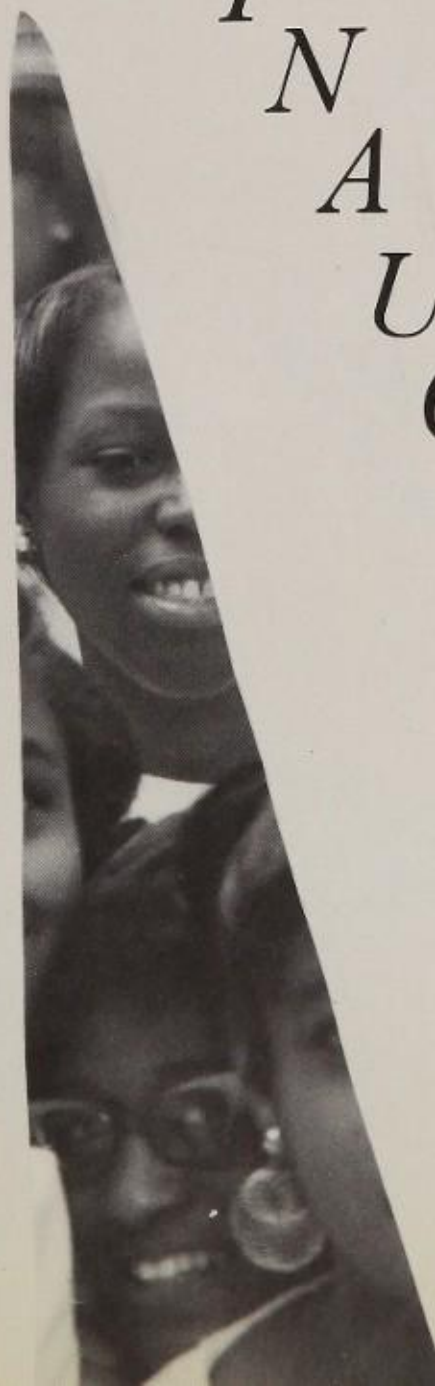

The Corny Nestles' Candy Bar Commercials

The Cafeteria Boycott

The Temper Tantrums of 433

R E M E

The Bus Strike

Mr. Michael's Binoculars

Cut Slips

"And Have a Good Weekend"

Snow in the Auditorium

"Cut Those Showers Off Girls'

The Day We Got Our Rings

G.S.A. Splash Parties

James Patterson's Zebra Suit

The Hippodrome Raids

The Week the Halls Got Painted

Names on the Walls

Mr. Dugger's Beard

Gum in Your Seat

The Pink Cafeteria

Mr. Waesche's Stomach

Bar-B-Q on Roll

Sticky Buns

The First Week at Forest Park

Noah's Bush Wig

Gum Under Your Desk

Rain in the Auditorium

The Mayfair

Paint Peeling Off the Walls

"And Have a Good Day"

Mr. Waesche's Little Boy Glasses

Miss Schramm's Bracelet

M

B

E

R

Mr. Minster's Beard

Mr. Dugger's Bow Tie

Nature Walks on Class Picnics

Mother Murphy

Bloody Report Cards

Too Many Absent Days on Report Cards

The Parties of Liberty Heights

Old School Buses for Picnics

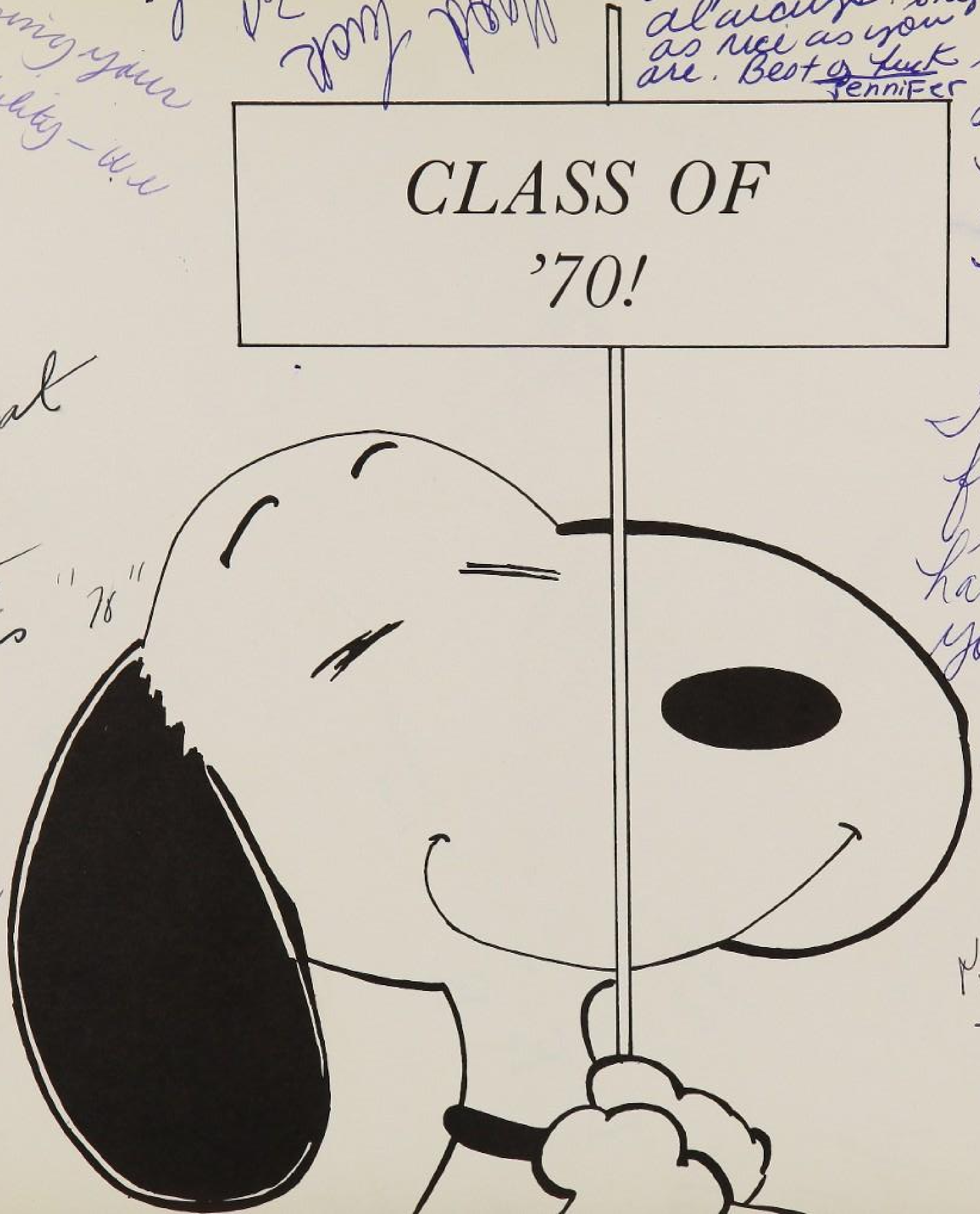

To Debbie
a good friend
always. Stay
as nice as you
are. Best of luck
Jennifer

To a good luck
friend. Stay
as you are and
remember I will
always be a
friend of yours
Friend Always
Rhonda

To a very good
friend; may
you always
have everything
you want
Myrtle
'70

Keep using your
leadership ability—we
need it
Mundell
"70"

To a Great
Girl
Lois "70"

Best wishes
always
Marcusa
"70"

To Debbie
an active
girl
Robby
70

To Deb,
a friend
forever, Good luck
&
Best wishes
in
everything you

(L)ots of Luck to a
always crazy, but nice
friend.
"Maureen" '70

To Debbie
a little bit of a girl
with a lot going for her
Martha Ruff

Buena Suerte!
M. Gessler

You been
a wonderful
friend to m(e)
for a long
time; I sincere(ly)
hope you have
a wonderful
future in school
~ "Donna" ~
"70"

Best of
Luck
Always
[illegible]
"70"

To Debbie,
who is
2 nice
+ 2 be
4 gotten
Stay that way!
" "
Wanda M.
'70

To the great
editor.
Teddy (Sheltering)
Genie S.
"71" Rosee

To Debbie
Best of Luck
in the future

To: Debbie
a wonderful
young person
Good Luck
for every service
A Fine Friend Forever and a Kool Kooky Kid
Find Friend
Forever
~ Mark

To deb:

Best of luck
to a
nice girl,
I think
Janet

Good Luck +
Best Wishes
George
Joyce
'70

Good
Luck + STUFF
[illegible]

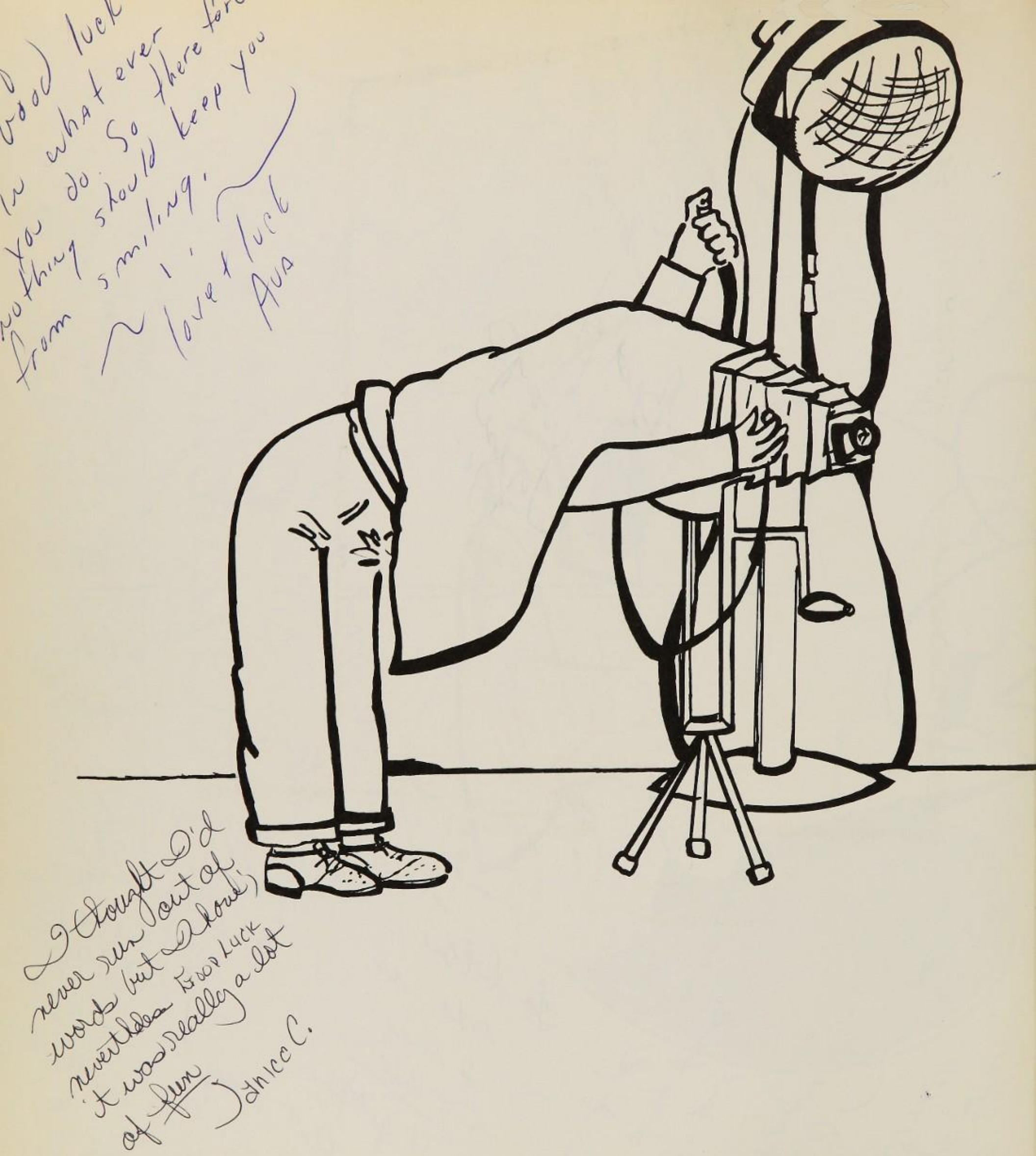

Good luck in what ever you do. So there fore nothing should keep you from smiling.
~ love + luck
Ava
I thought I'd never run out of words but I have; nevertheless Good Luck it was really a lot of fun
Janice C.

SENIOR PORTRAITS

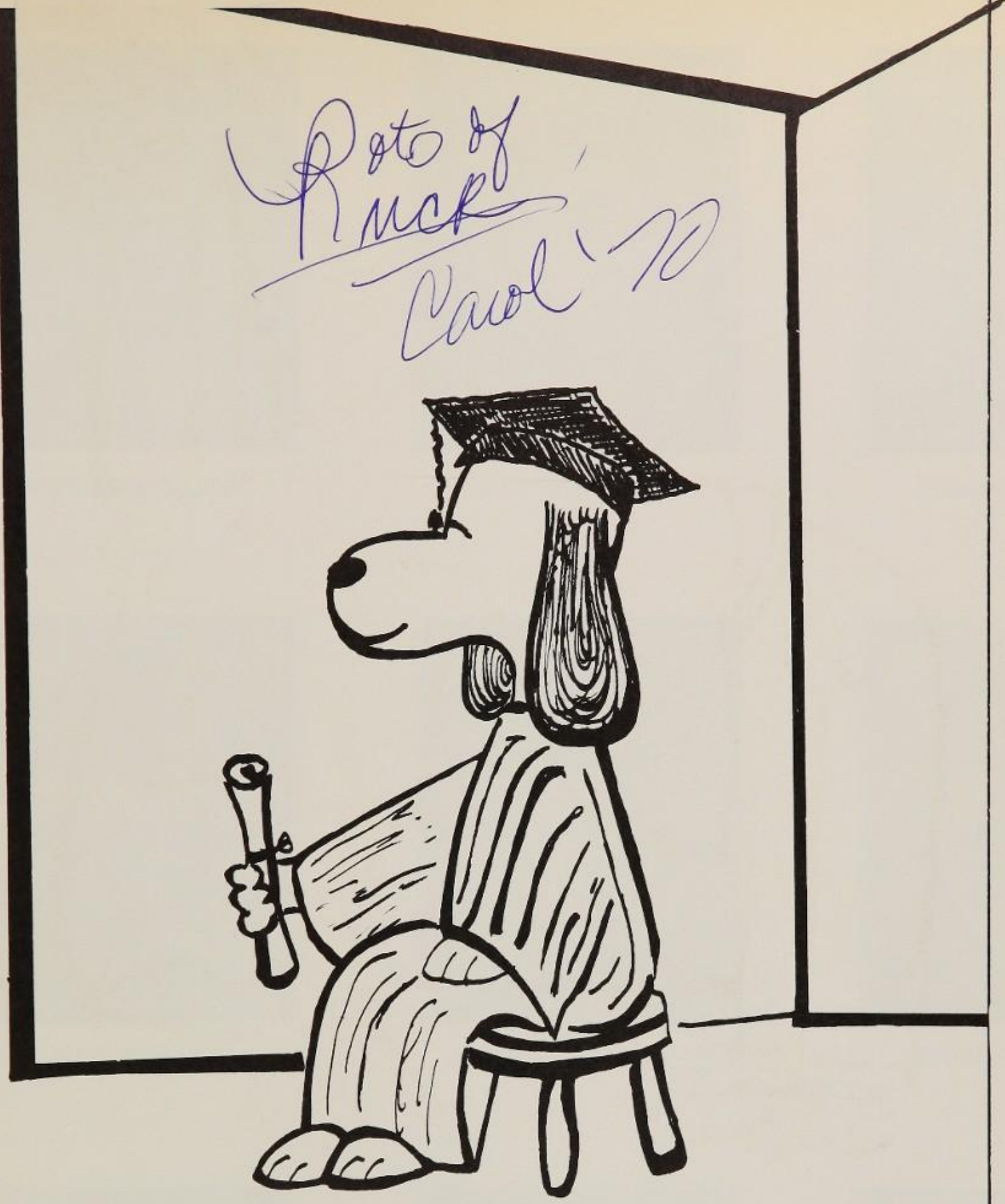

Lots of Luck
and Success
In The Future
Love always,
Barbara J. Avery

jm

DEBORAH ABRAMS

DEAN ADKINS

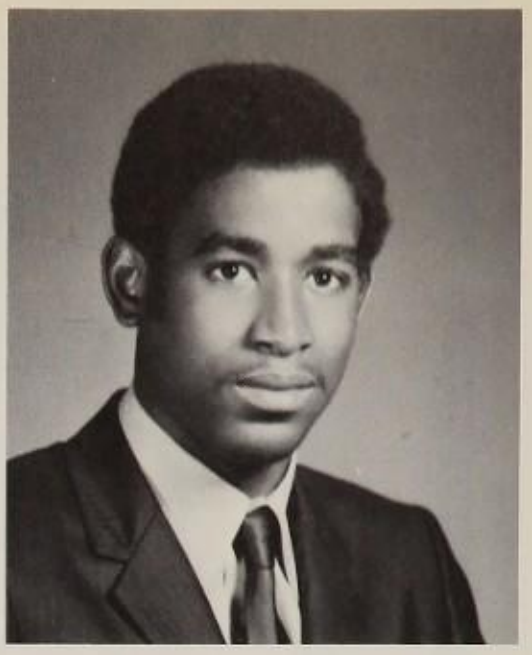

CHARLES ALEXANDER

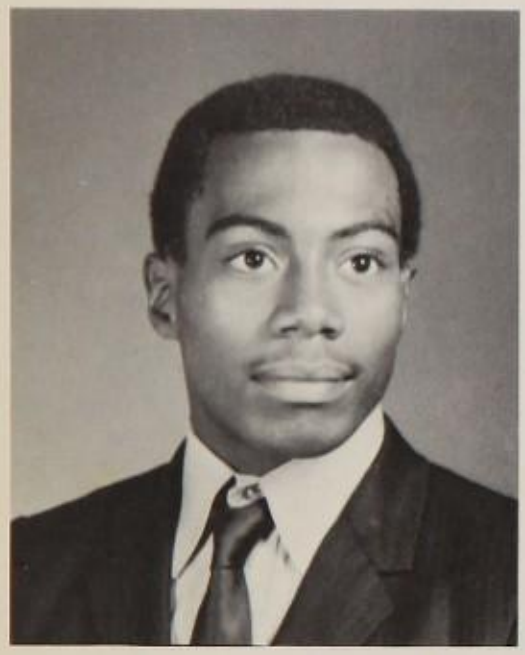

DONALD ALEXANDER

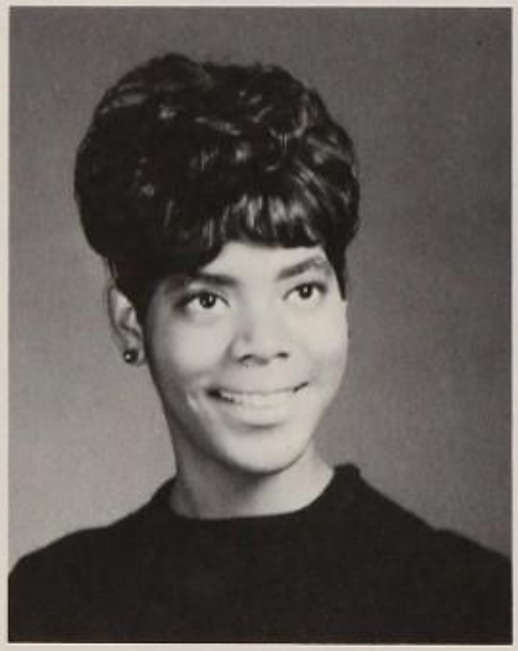

ELIZABETH ALEXANDER

MILDRED ALLEN

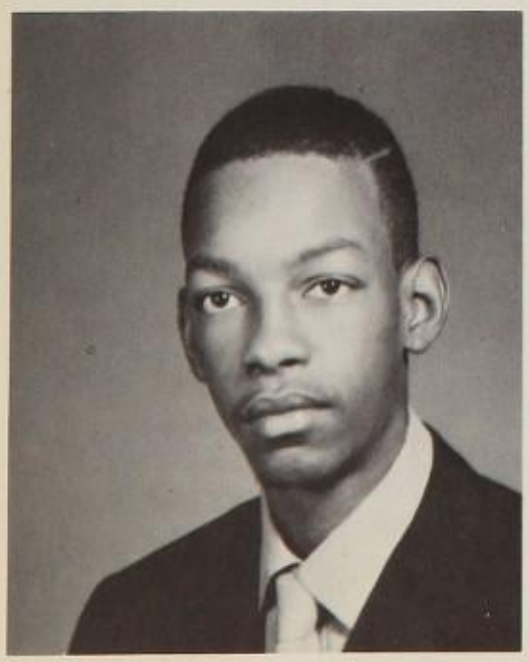

LAWRENCE ALLMOND

ANN ANDERSON

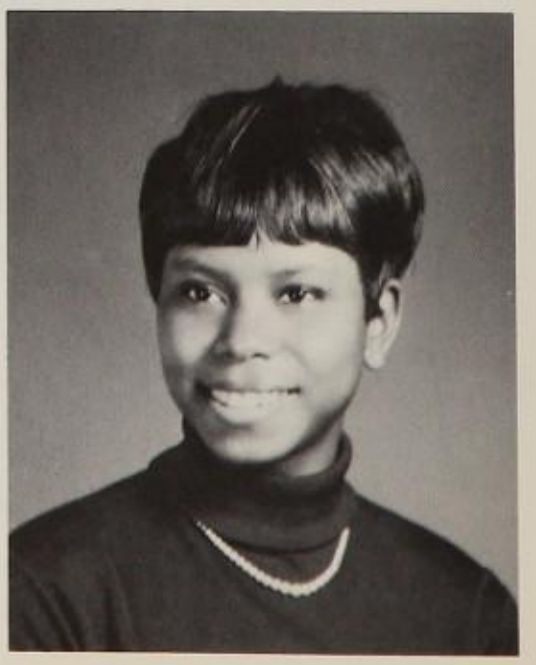

JULIET ANDERSON

CRYSTAL ARCHABLE

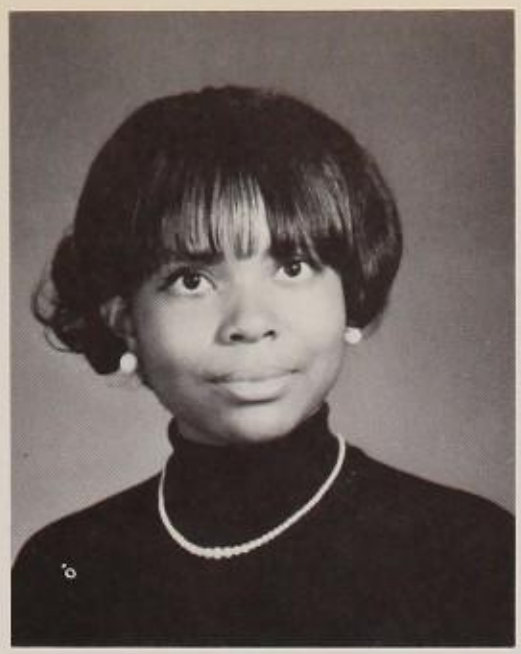

BONNIE ARMSTEAD

DIANE ARMSTRONG

IDA D. ASHLEY

BARBARA J. AVERY

SOPHRONIA BACKUS

CLARICE M. BAILEY

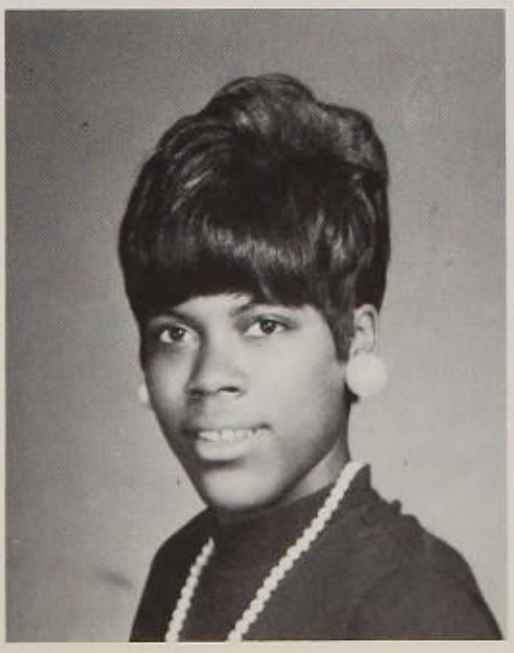

DEBORAH BAILEY

DIANE BAILEY

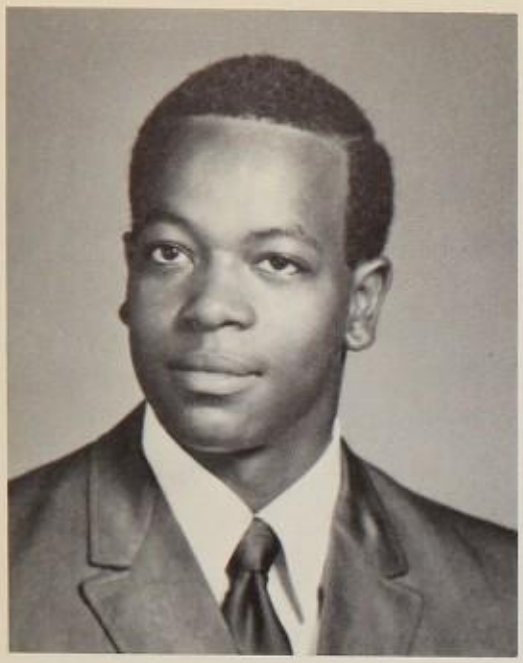

LEON H. BAILEY

SHEILA BAILEY

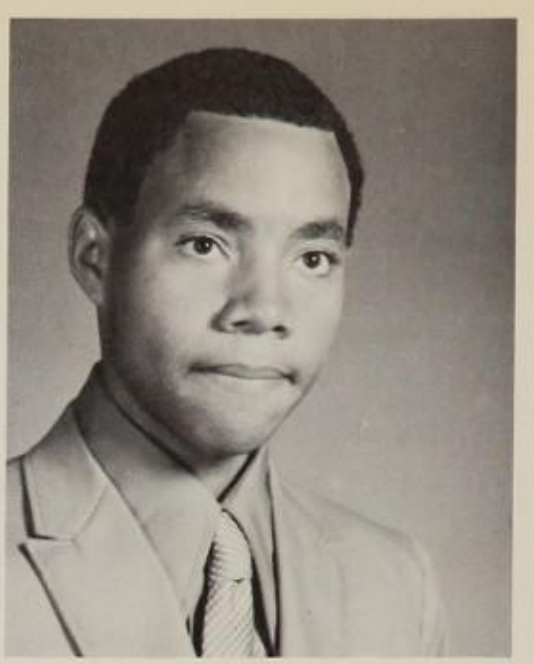

CARLOS BAKER

ROBERT E. BAKER

ANNETTE O. BALL

DARCEL BALL

JOANN L. BALL

BRENDA BANKS

CONSTANCE BANKS

SHEILA BANKS

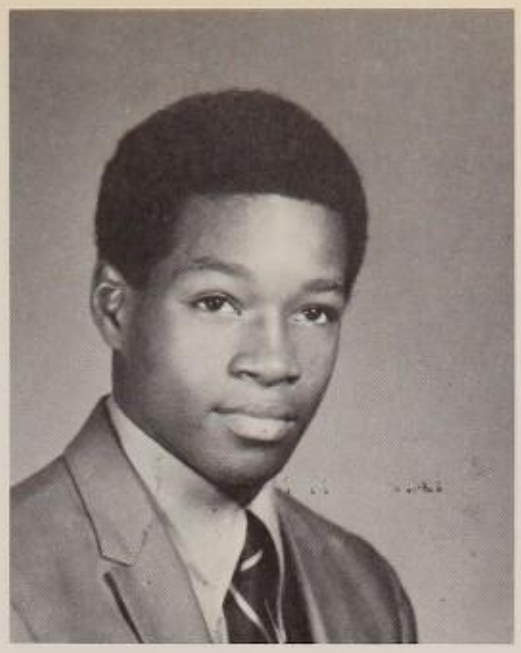

TYRONE BARBER

DENYSE O. BARKLEY

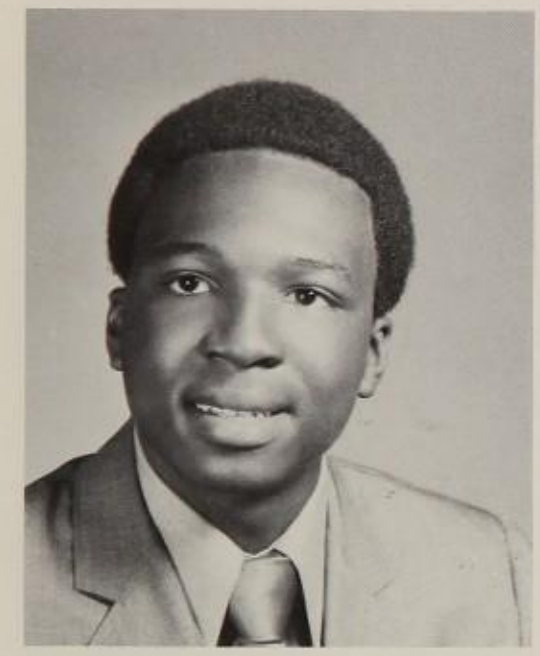

CLYDE R. BARR

DEBORAH K. BARRON

DENISE A. BATES

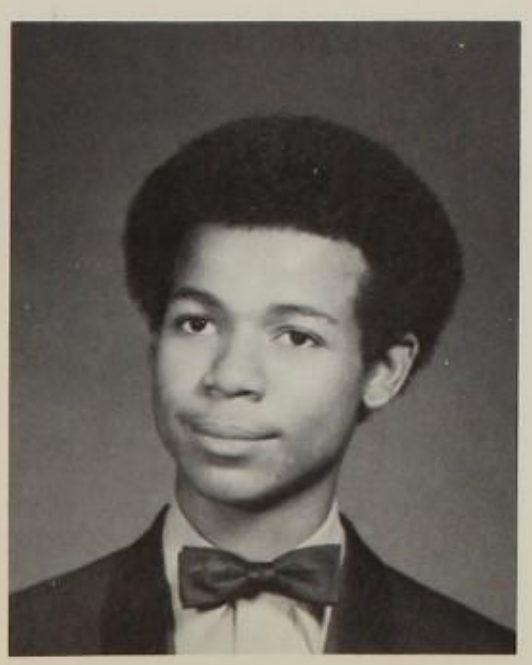

VICTOR J. BATTS

ANTOINETTE BELL

AMY D. BENJAMIN

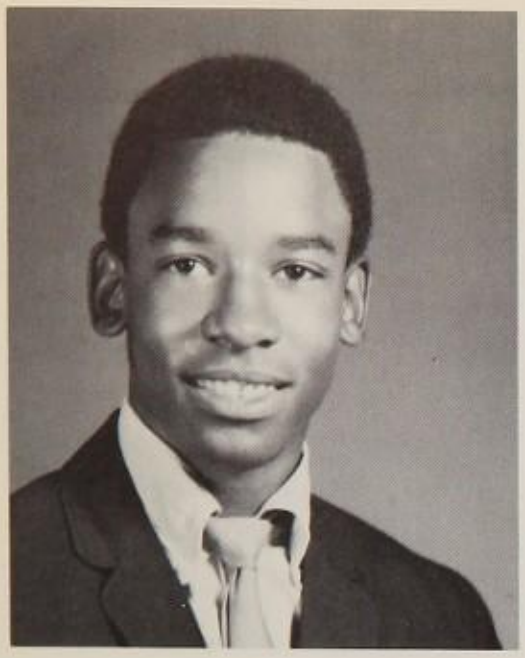

THOMAS L. BENNETT

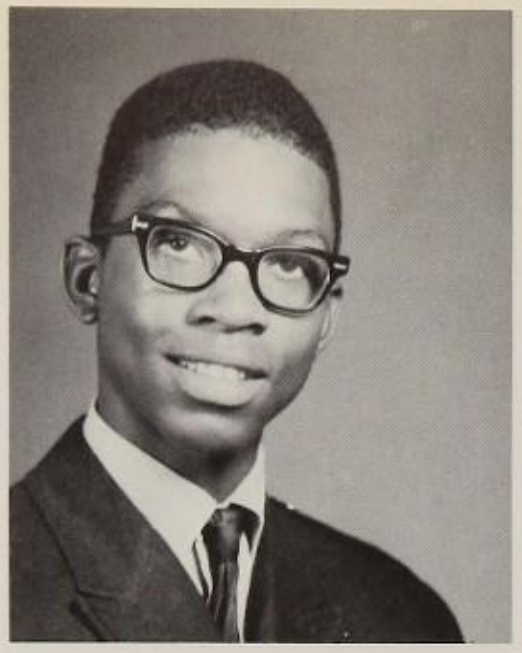

GARY T. BINGHAM

JACQUELINE V. BLUE

VALERIE BOLLING

CHARLOTTE BOND

MARVIS L. BOND

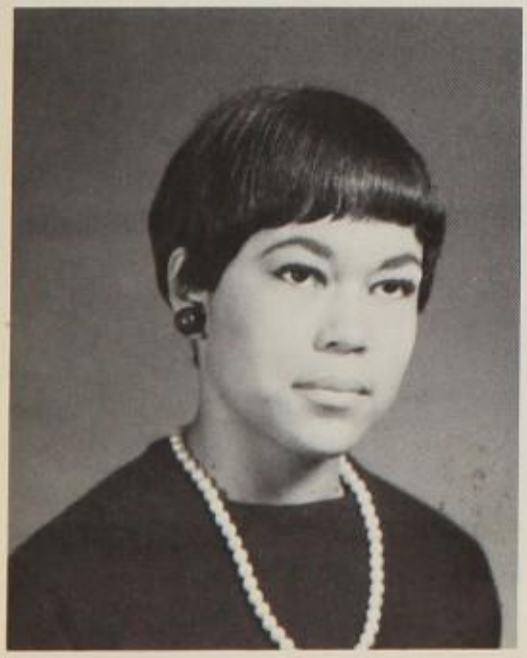

FREDERICA P. BOONE

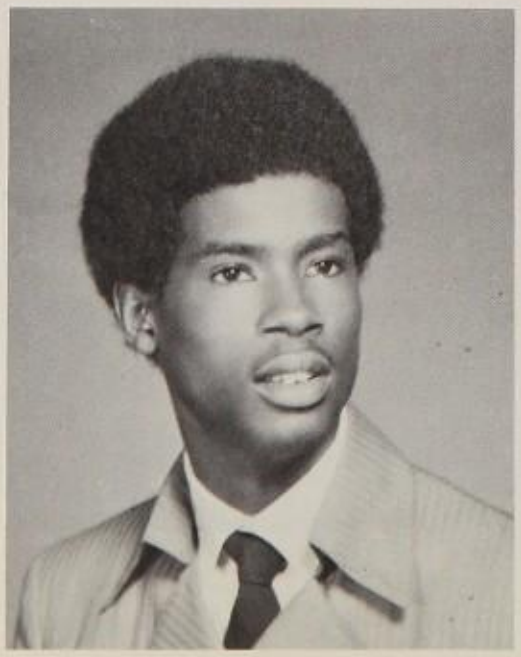

DERRICK B. BOOTH

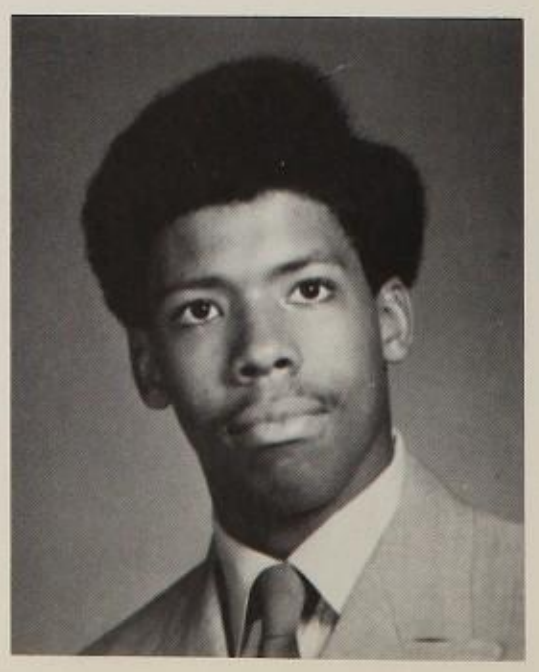

LAWRENCE BOULDIN

IVAN A. BOWSER

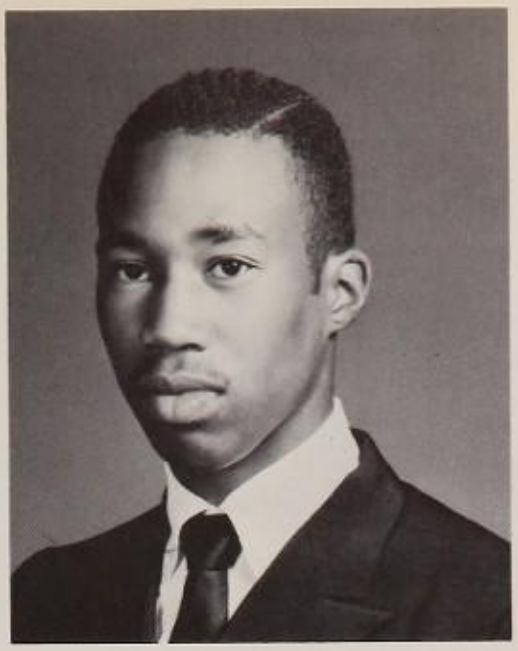

MARK W. BOWYER

Mark W. Bowyer III

ROCKSANN L. BOYD

VELMA BOYD

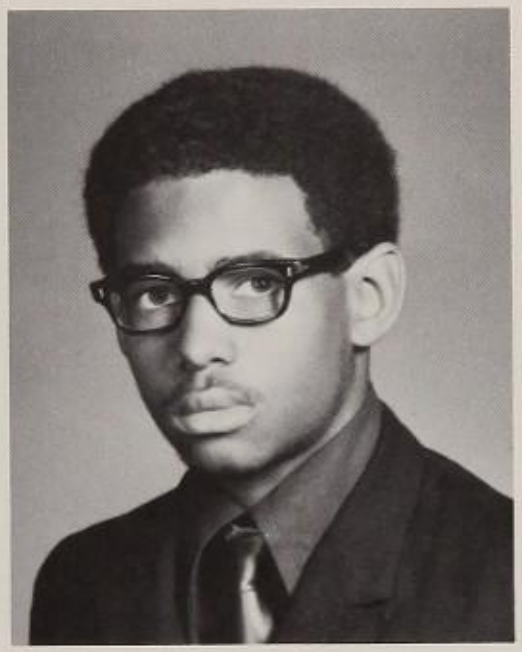

RAYFORD C. BOYKIN

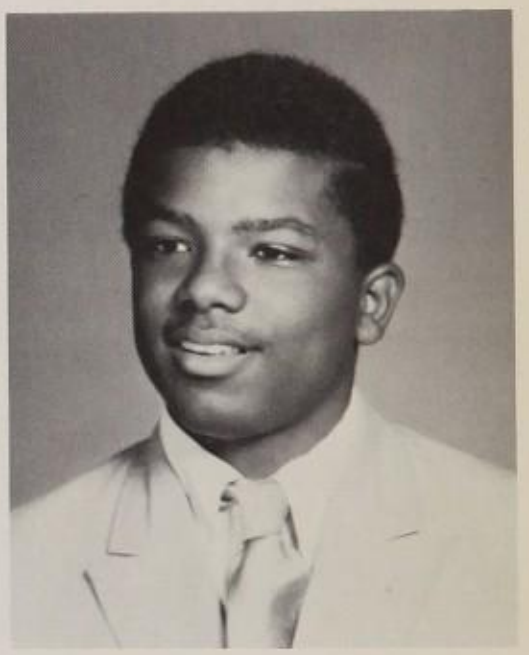

ERIC BRADLEY

EMMA J. BRADSHAW

DORA BRANCH

GWENDOLYN BRANCH

JOCELYN BRENT

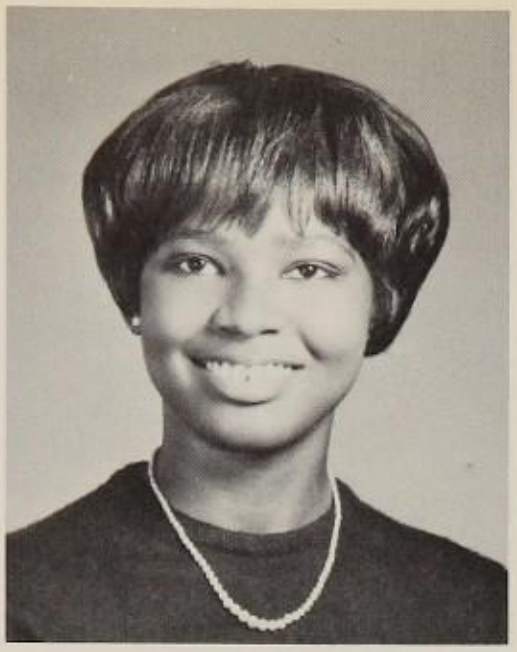

SAUNDRA BRISTOW

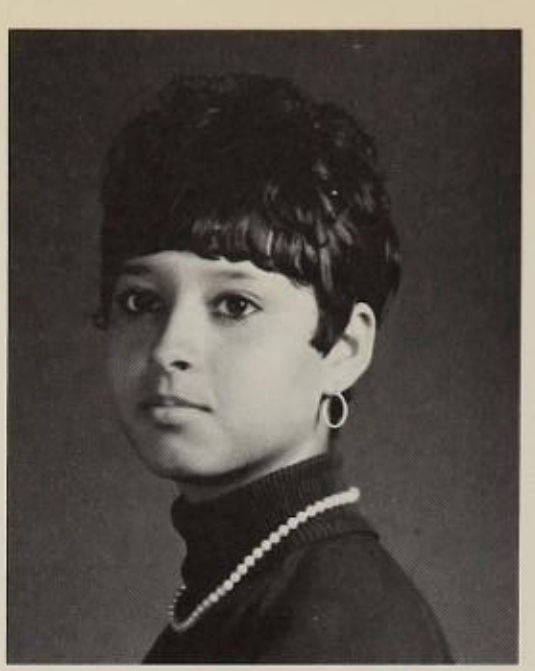

DARRYLIN BROGDEN

Debbie!
So glad to see you after 4 years!
Verna

VERNA L. BROGDEN

CHRISTINE BROOKS

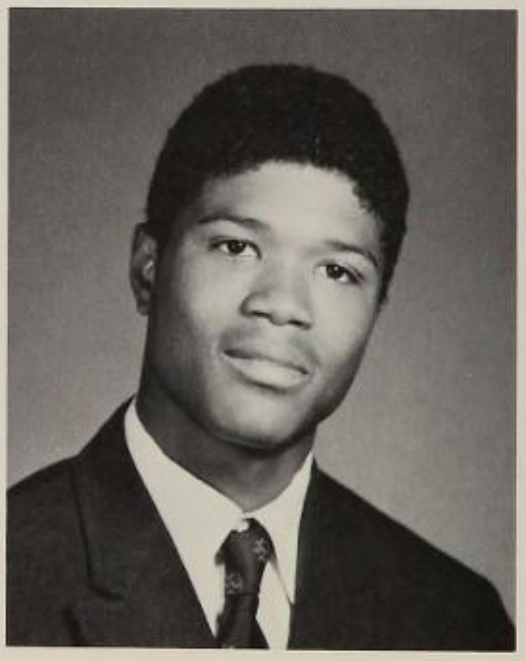

HAROLD S. BROOKS

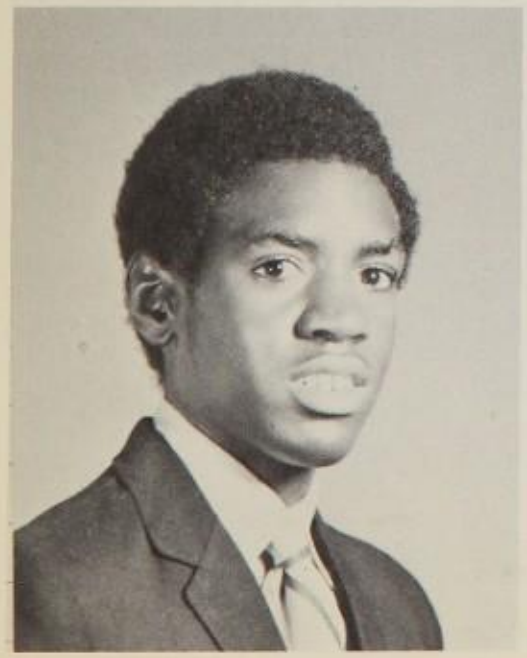

MARK K. BROOKS

PAULA B. BROOKS

ANGELA BROWN

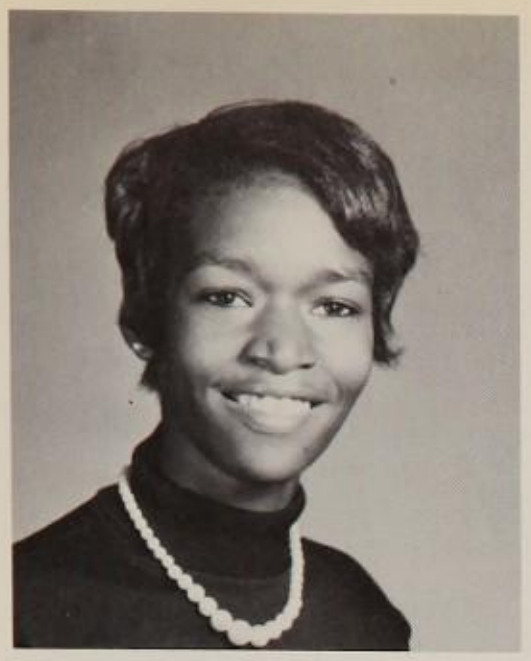

BARBARA BROWN

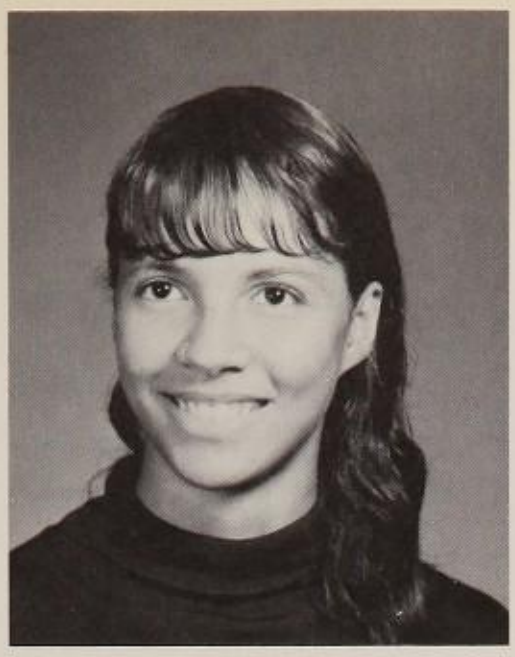

CLARICE BROWN

DENISE M. BROWN

DIANE BROWN

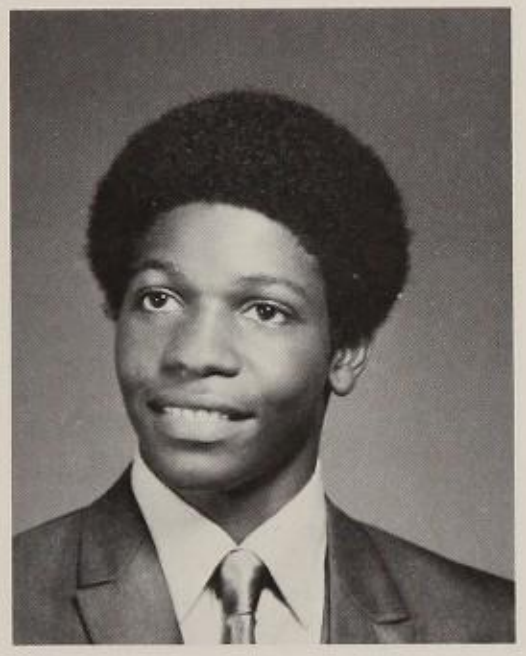

EMMANUEL BROWN

IRENE BROWN

MARY E. BROWN

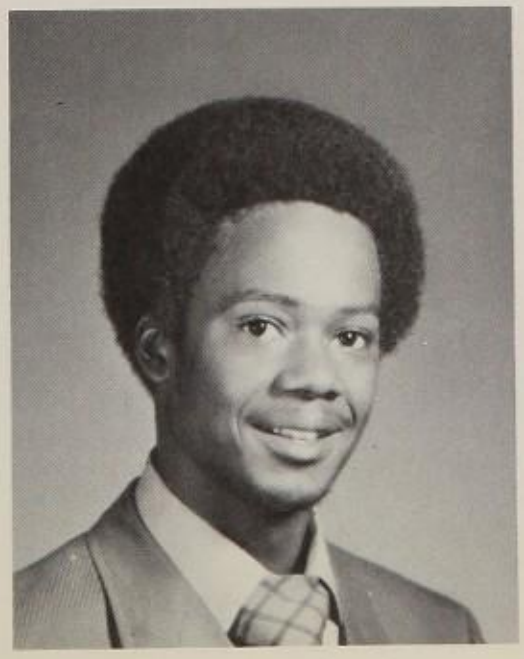

MICHAEL D. BROWN

PATRICIA BROWN

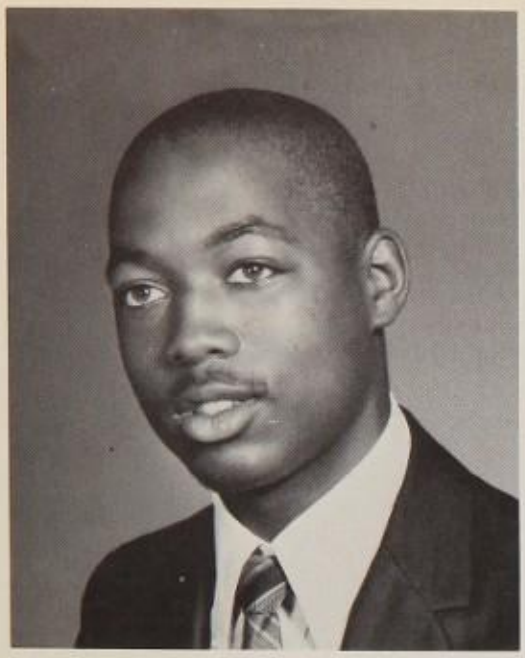

ROBERT E. BROWN

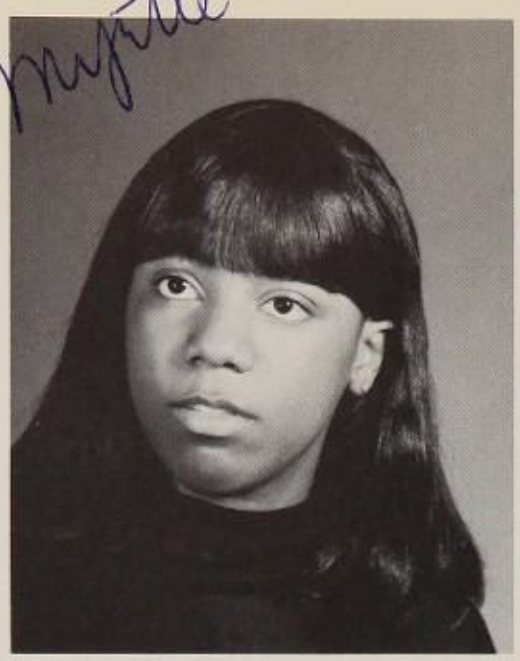

MYRTLE BRYAN

LENA BUNCH

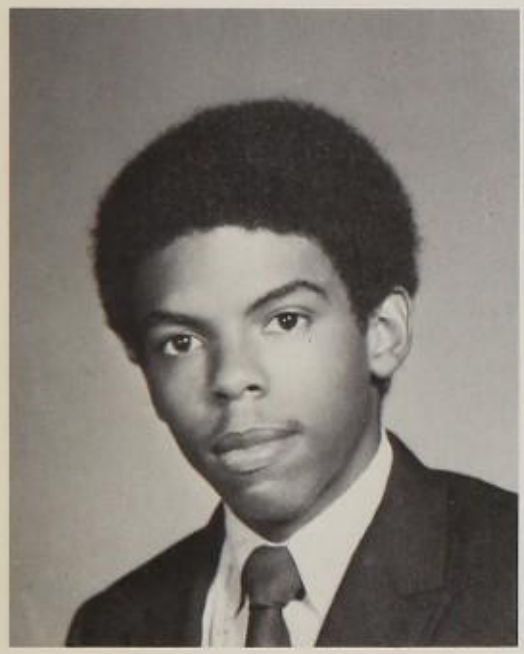

RONALD BURKE

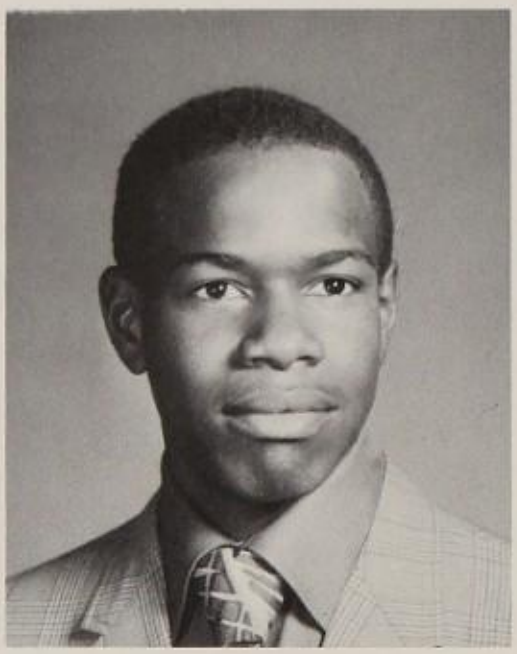

RUDOLPH BURNS

MAXINE BURRELL

RONADE BURROW

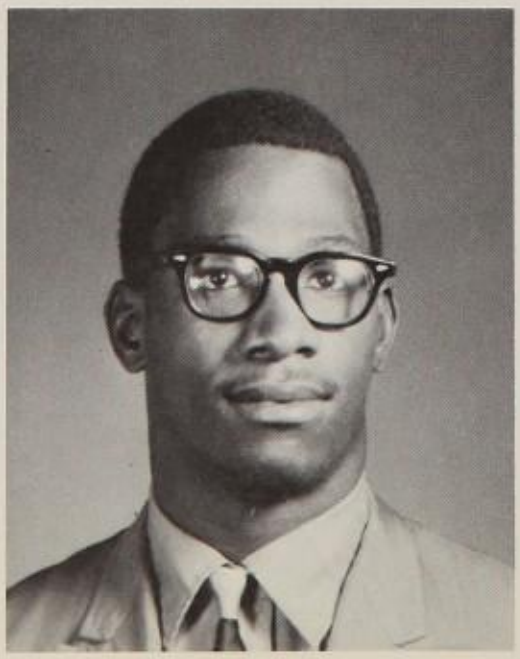

LARRY BURRUS

MARY BUTLER

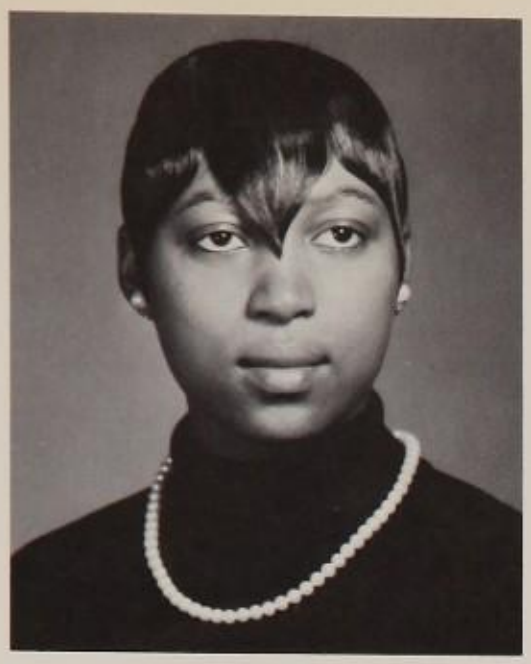

SHEILA BUTLER

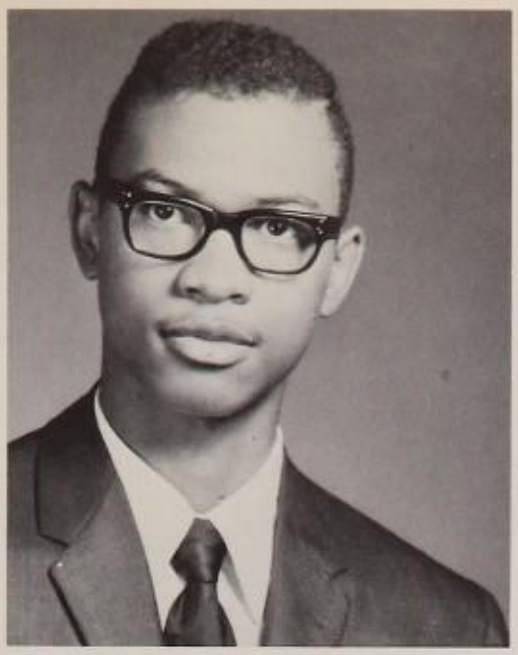

LAWRENCE M. BYRD

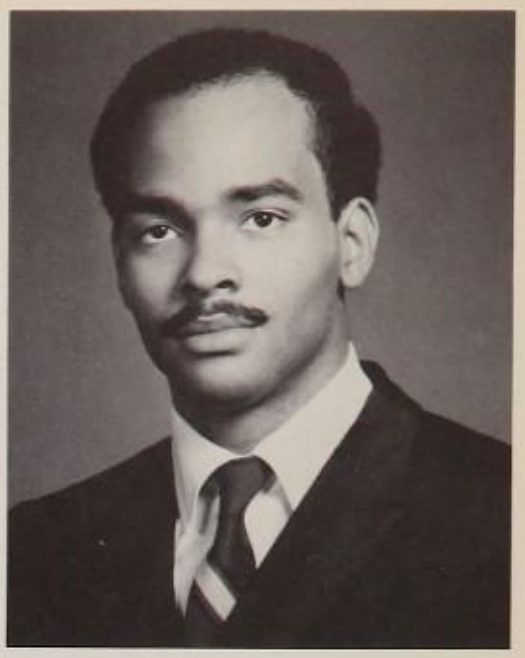

PATRICK CAMPBELL

MONICA CANADA

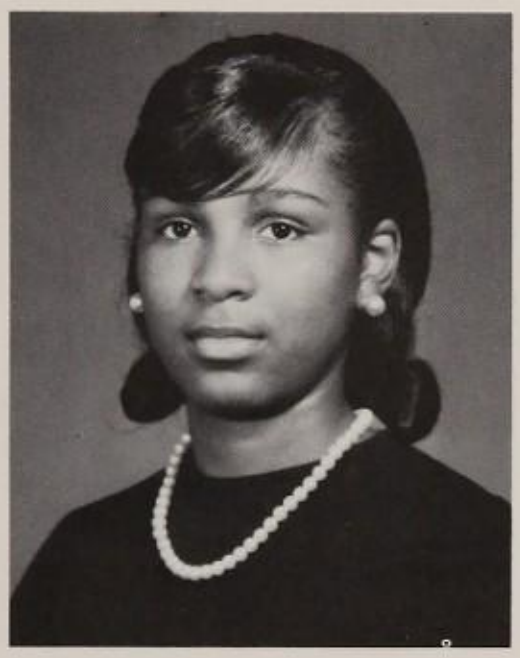

VERLEA D. CARR

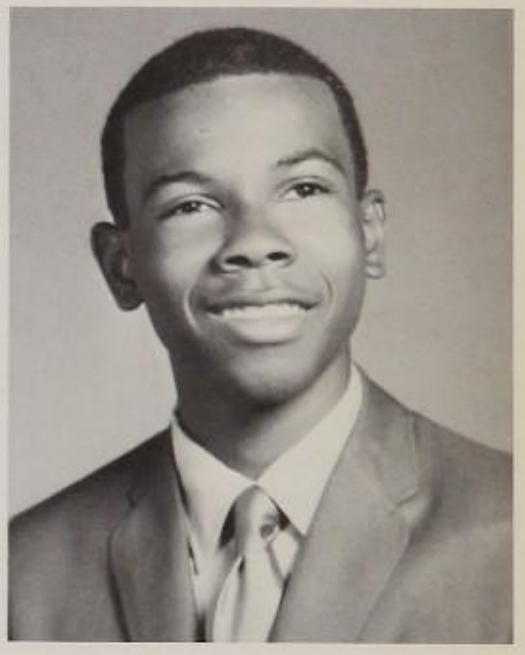

CHARLES L. CARTER

JOYCE CARTER

GWENDOLYN CHEATHAM

Good Luck
Janice C.

JANICE CHEATHAM

DENISE CHERRY

JOANN CROSSLAND

THERESA CLAPP

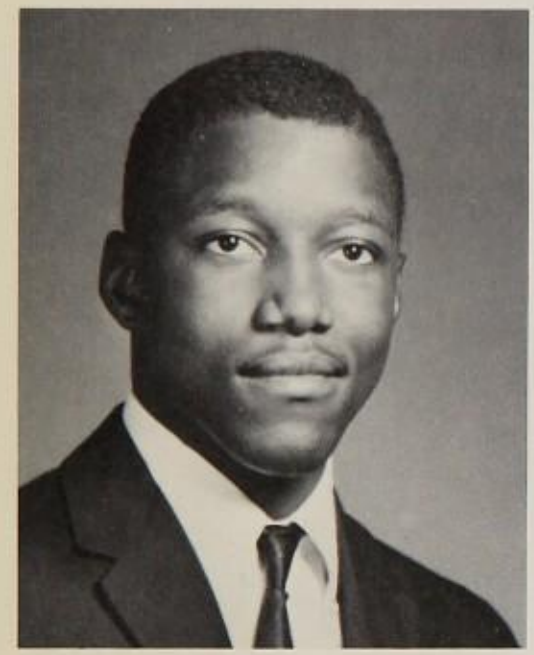

KENNETH CLOUD

CHERRY L. CLARK

GILDA COCKRELL

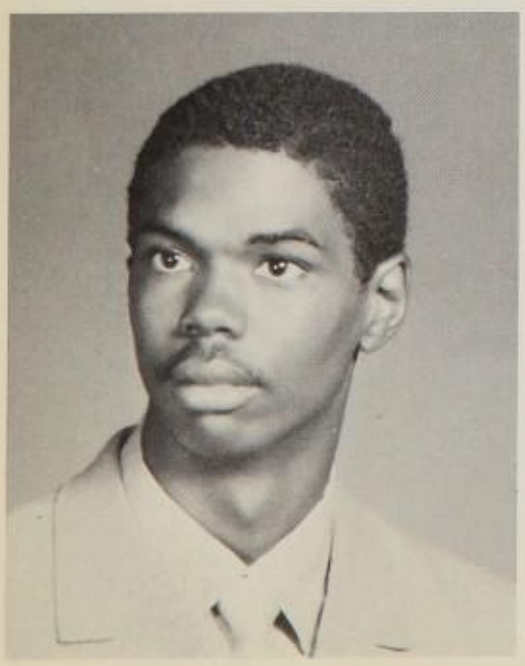

HARRY E. COLE

EDITH COLEMAN

EVA A. COLEMAN

PATRICIA A. COLLINS

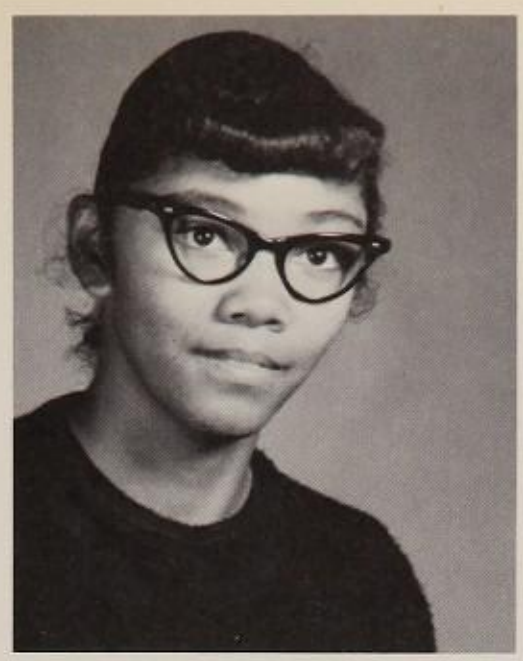

ANGELA M. CONSAD

MARY COSTLEY

ALETHA G. COSTIN

MARY V. COURTS

Love you
Cynthia

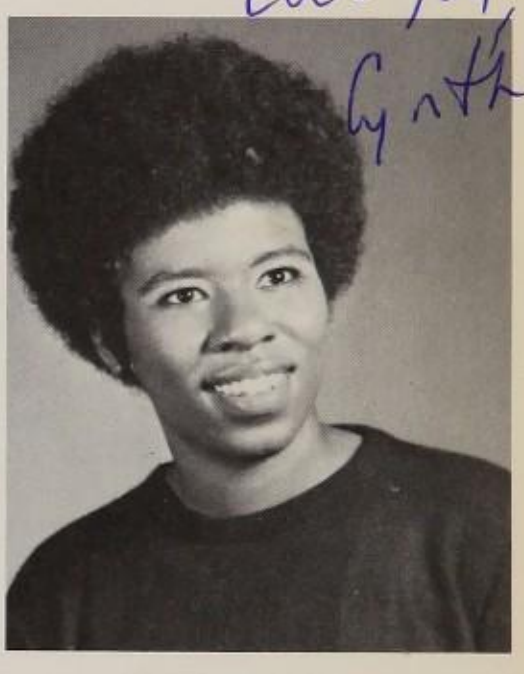

CYNTHIA COUSIN

Great seeing you. All the Best.
Sandra
5/2010

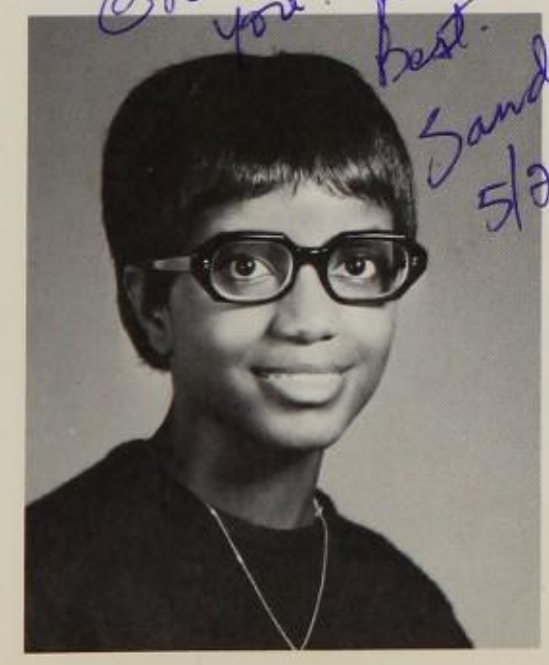

SAUNDRA COWARD

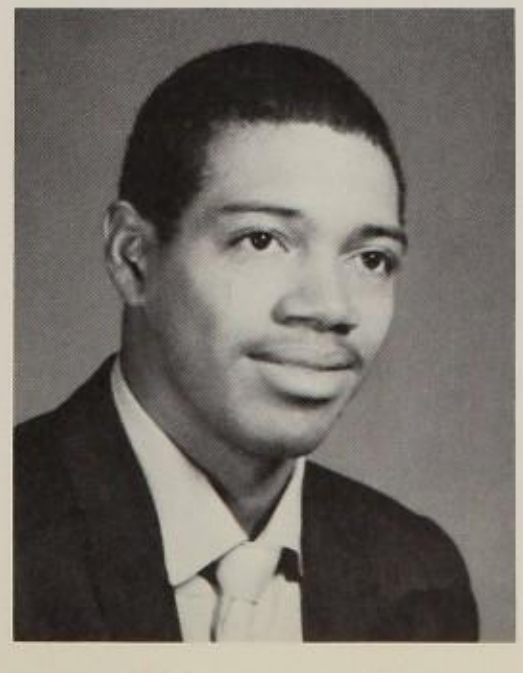

JACKIE CRAWFORD

DORTHEA CROCKETT

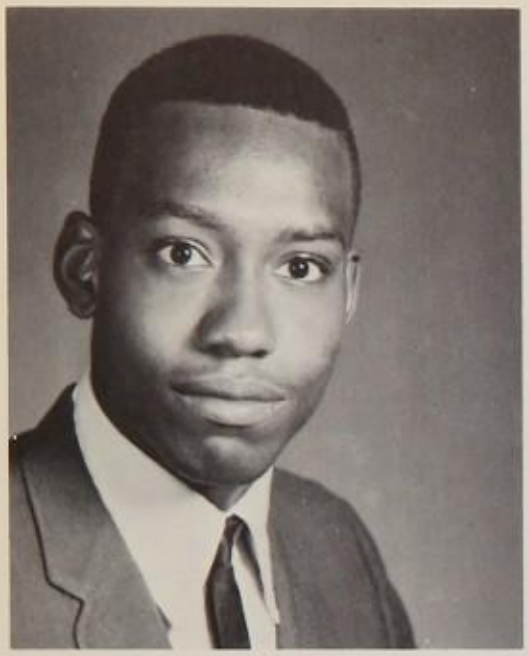

WADE A. CROSS

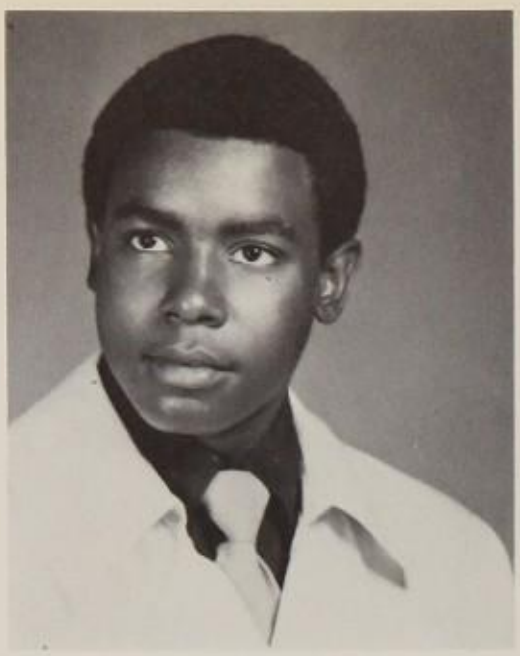

JOHN CUNNINGHAM

THOMASINE M. DANIELS

MICHELLE DAVENPORT

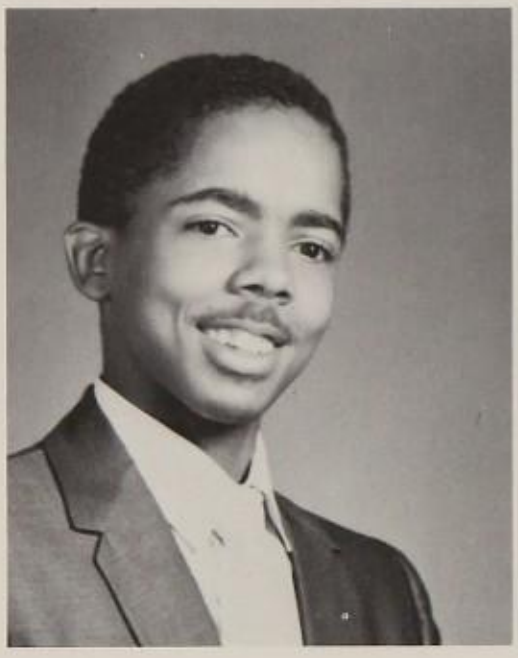

JAMES A. DAVIS

JOAN E. DAVIS

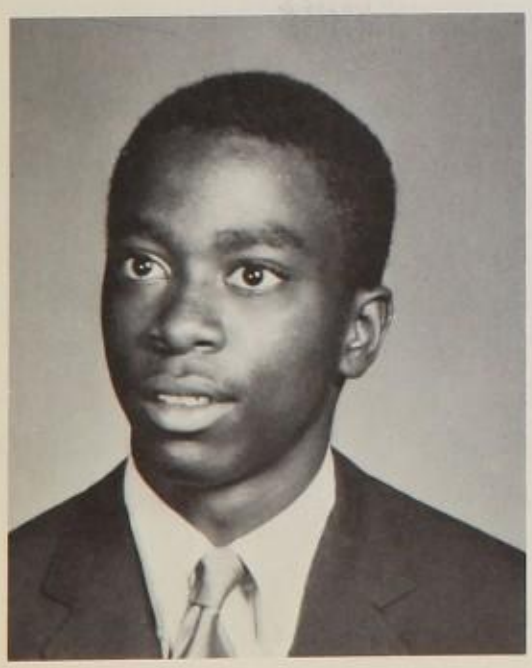

EUGENE L. DEMINDS

BRENDA DERRIEN

ROSETTA DESHAZO

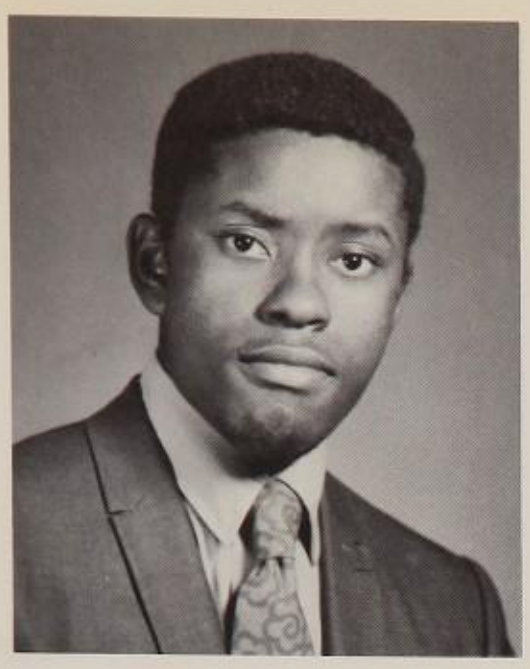

OCTAVIS DICKENS

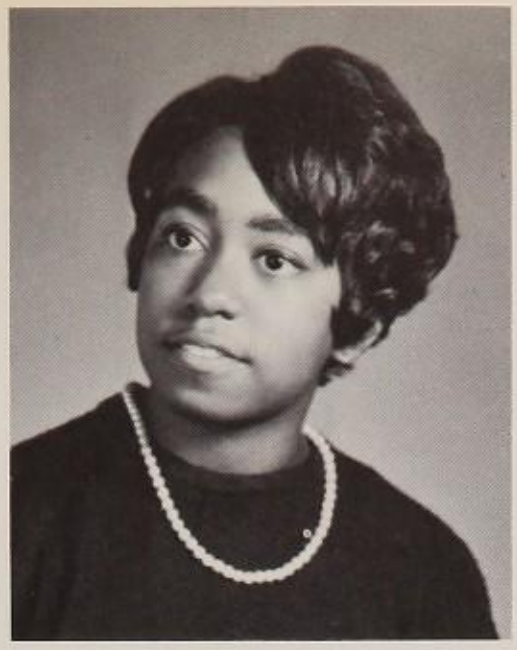

DARCELL DICKERSON

DENISE DILWORTH

Best Wishes!
See you in another 40 years
Shirley
2010

CYNTHIA DINGLE

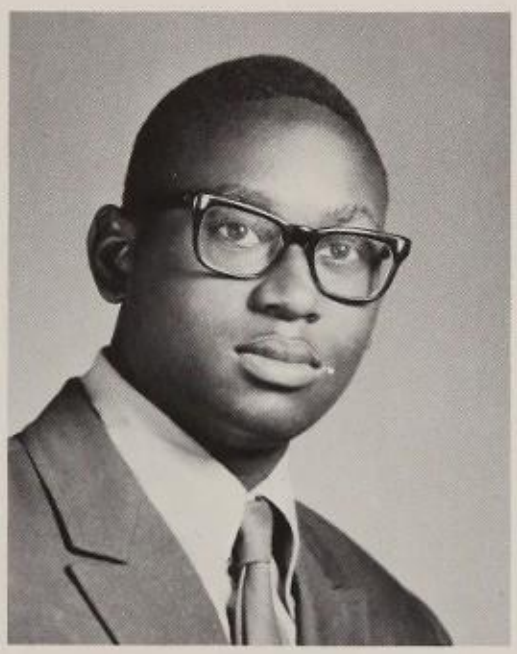

GREGORY DIXON

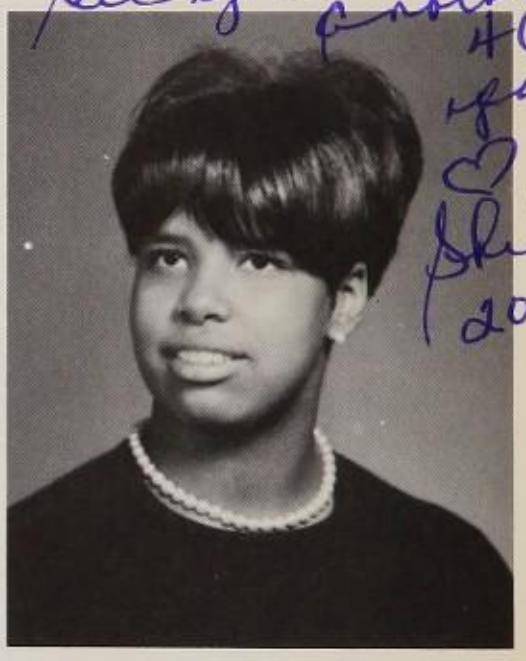

SHIRLEY DRUMWRIGHT

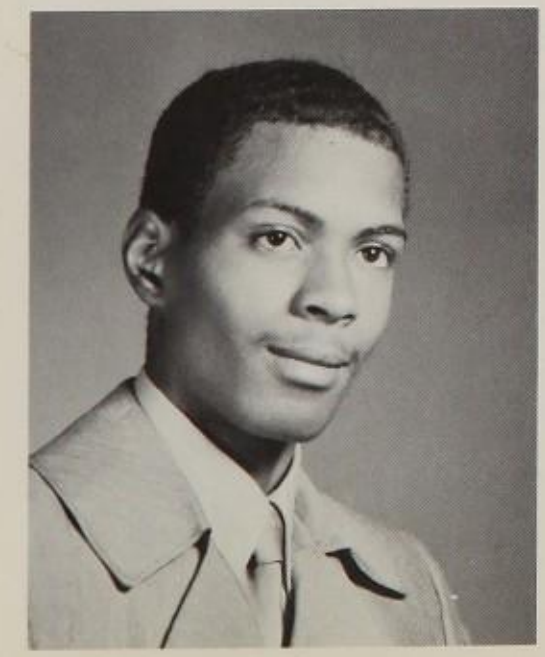

EDWARD L. DUDLEY

LILLIAN G. DUNCAN

ELAINE N. DUNHAM

RHONA E. DUNNOCK

LENORA DUPREE

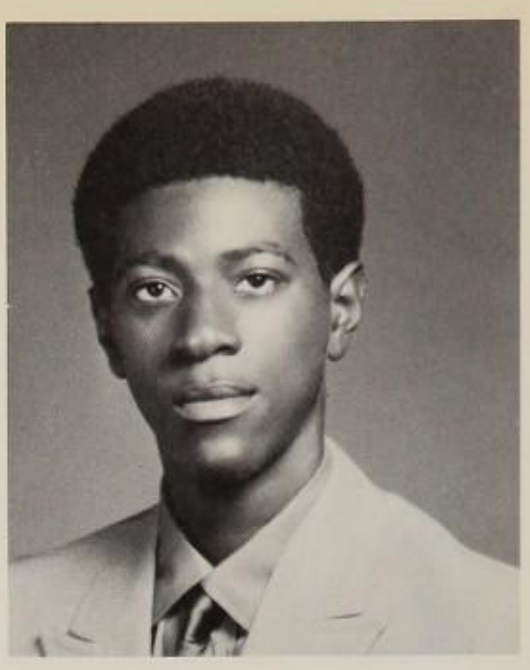

IRVIN DURANT

SHERILL DURHAM

CLAUDETTE EDGERTON

JACQUELINE ELAM

ADA ELLIS

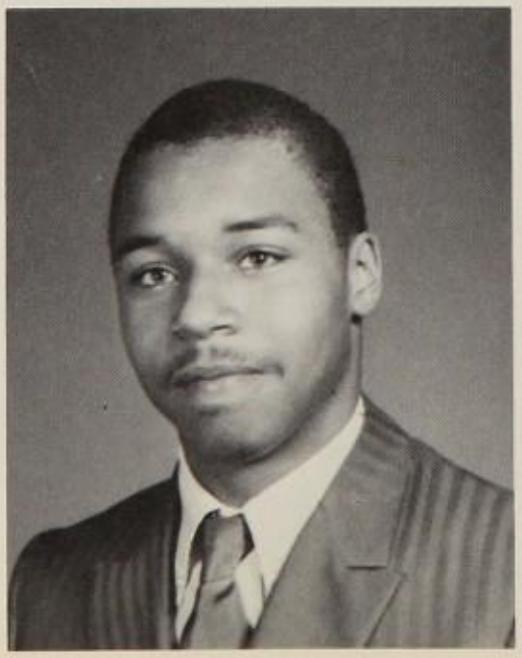

KENNETH ELLIS

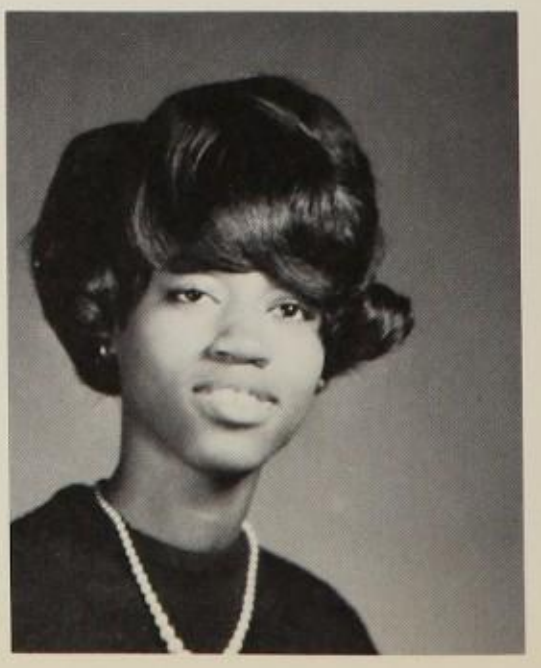

VERLEEN ELLISON

SHELLY ELSEZY

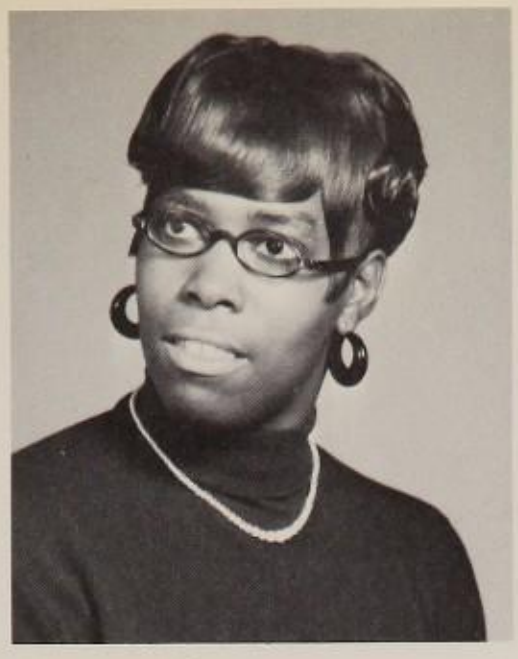

DELILAH EPPS

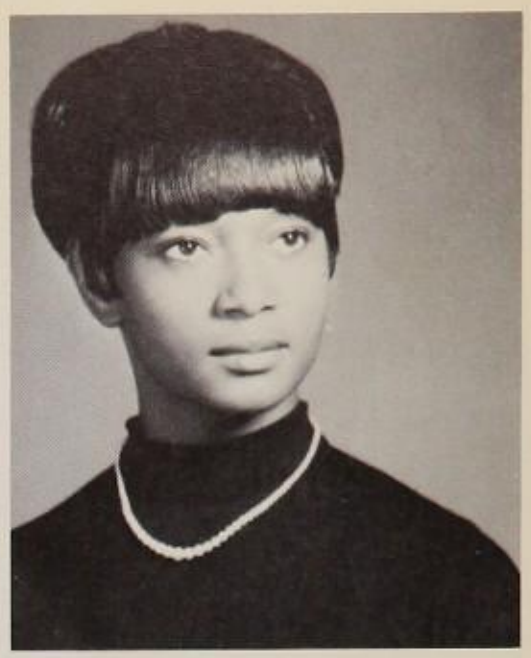

ROSLYN EPPS

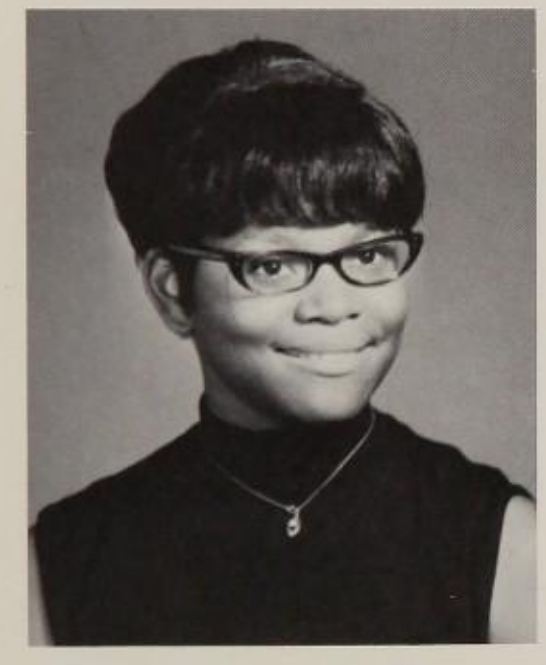

BONITA EVANS

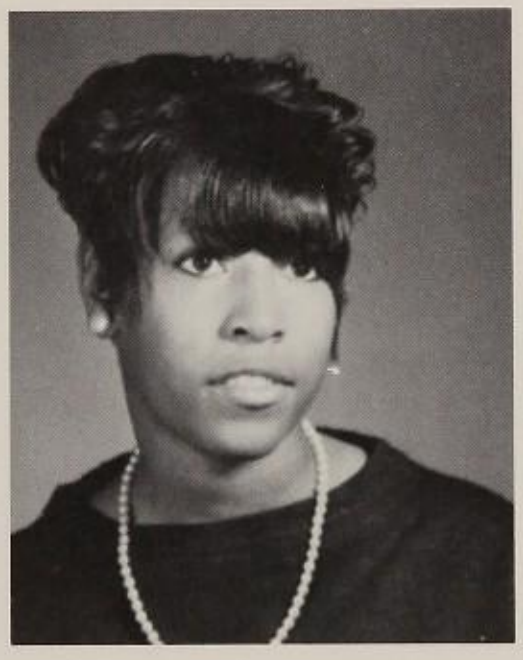

LINDA EVANS

PAULA EVANS

STEPHANIE EVANS

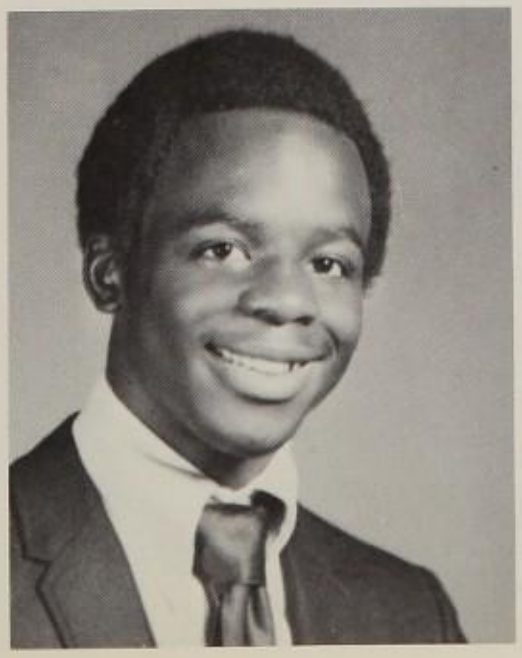

WARREN EVANS

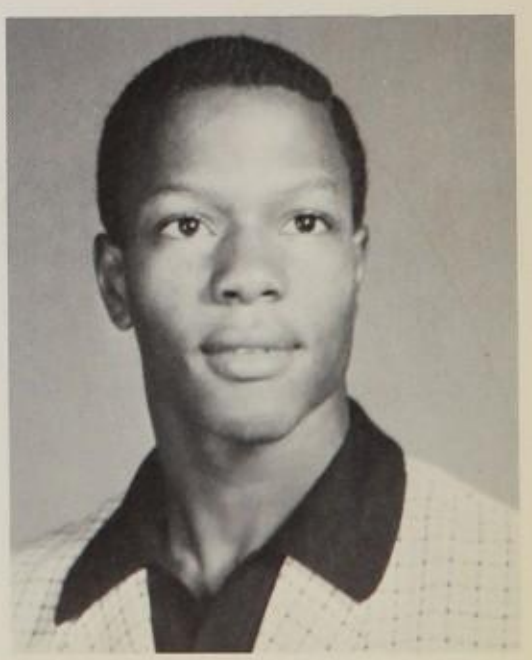

LINWOOD FARMER

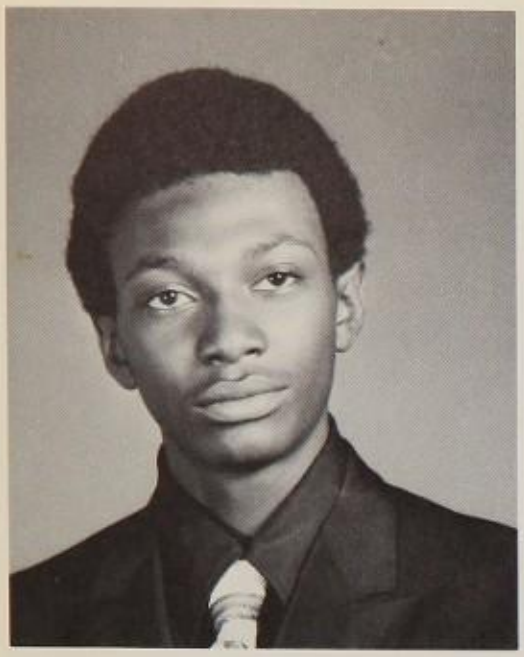

DEXTER FAULK

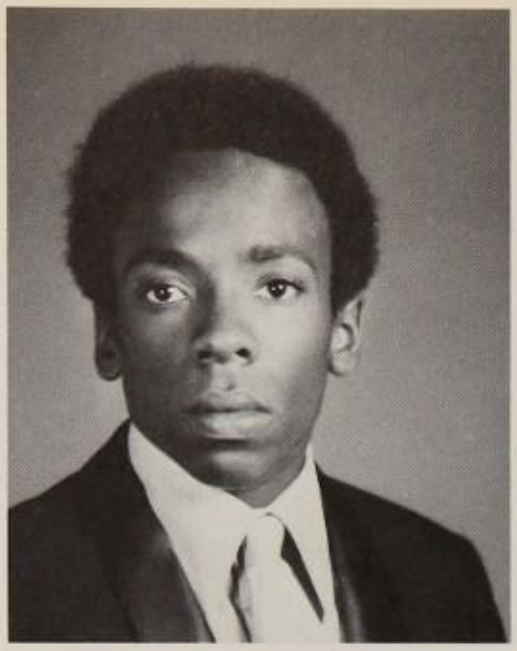

GEORGE FAULKNER

LINDA FEDD

AVA FIELDS

JACQUELINE A. FINNEY

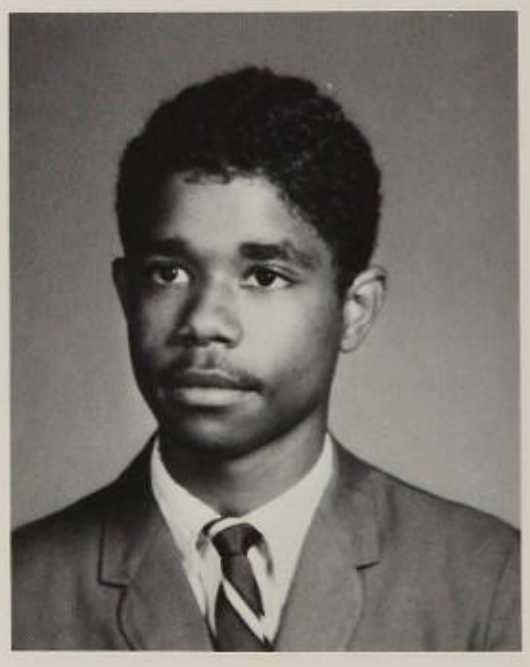

SYLVESTER A. FINNEY

ANDREA FLETCHER

SAUNDRA FLETCHER

SONIA FORD

THELMA L. FORREST

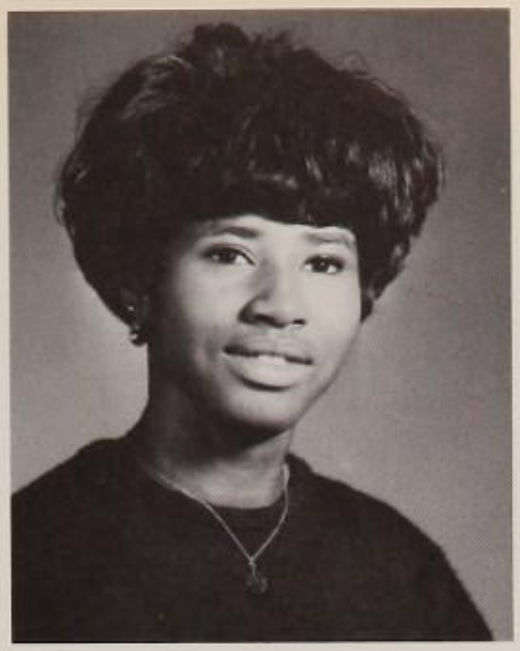

BRENDA FOSTER

SHARON D. FOSTER

GAIL FOWLKES

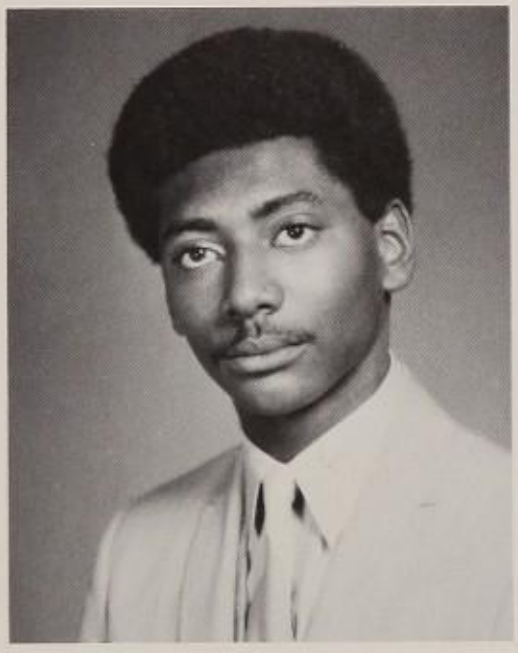

WENDELL FOWLKES

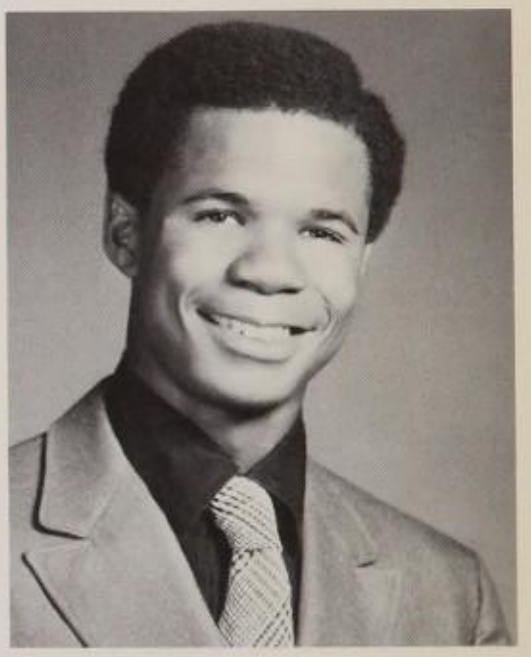

WENDELL FRANCE

PATRICIA FRANCIS

VERONICA FRANCISCO

MARY FRANKLIN

PAMELA FRANKLIN

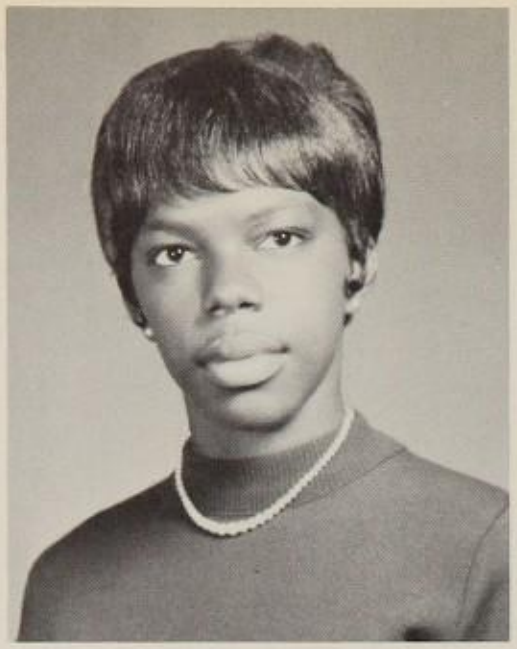

CAROLYN A. FRIEND

CRYSTAL GAINES

ANGELA GALES

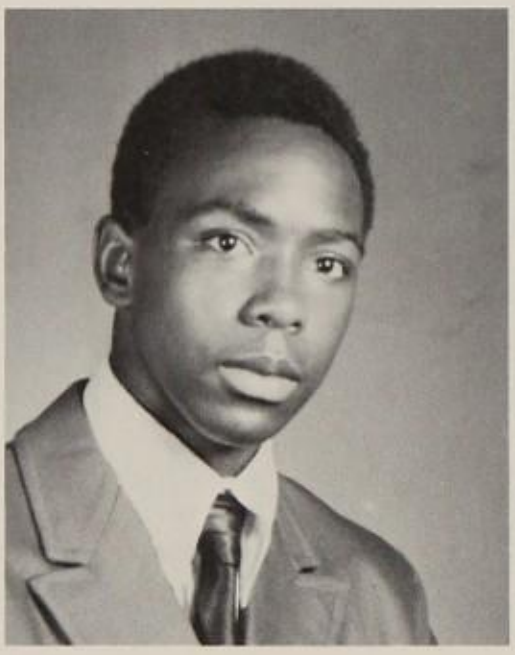

JAMES GALLMAN

ODESSA GANTT

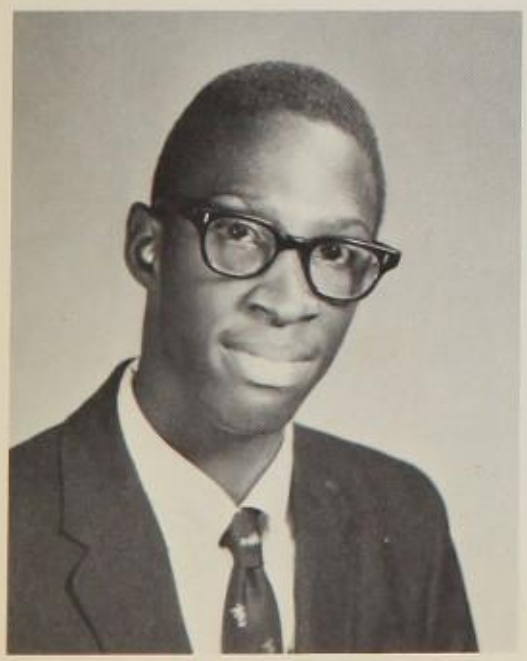

HAROLD GARNER

LEWRETTA GARRETT

BERNADETTA GAY

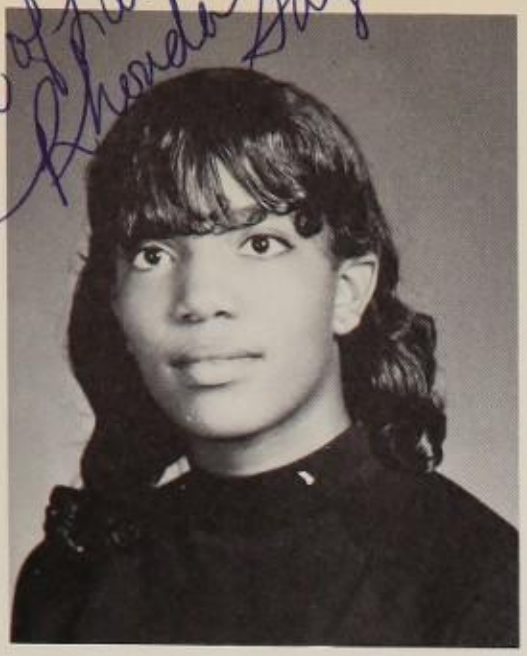

RHONDA GAYLES

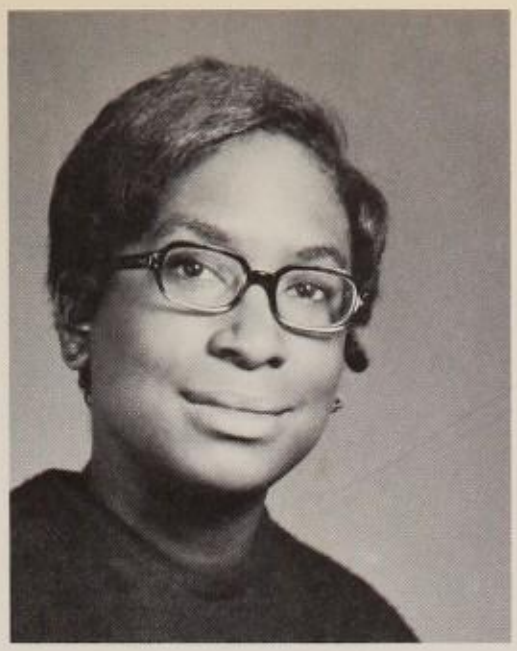

GAIL S. GEE

ARDYTH (CHEATHAM) GENTRY

PETROVIA GEORGE

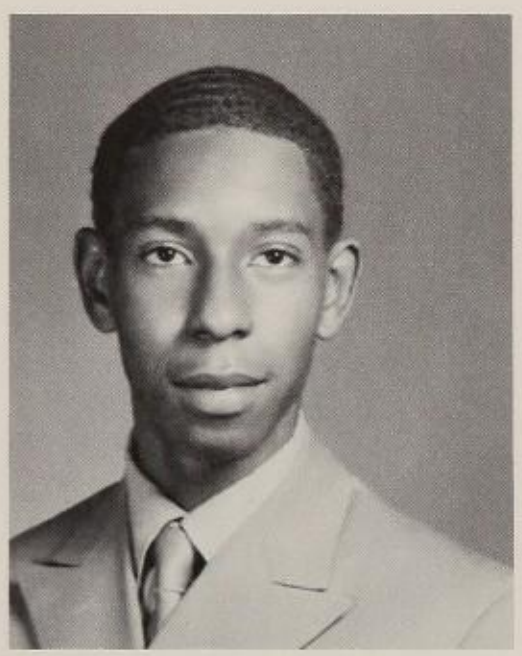

OTIS GERRINGEN

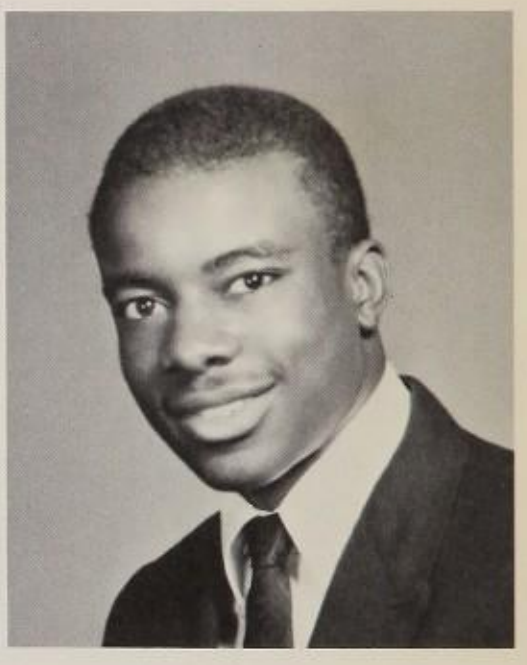

JAMES J. GIBSON

CAROLYN GILLIAM

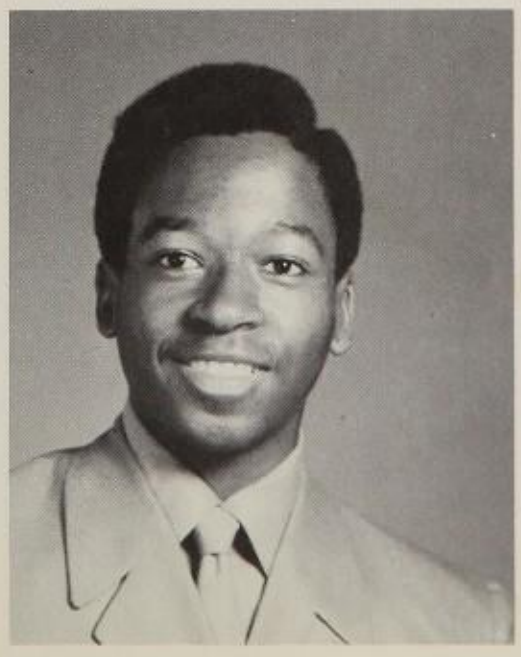

LEONARD GLADNEY

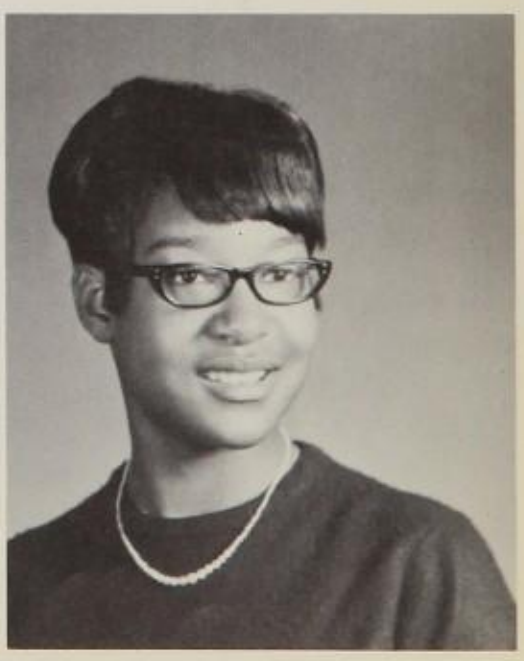

BONITA GLOVER

NUNCITA GOINS

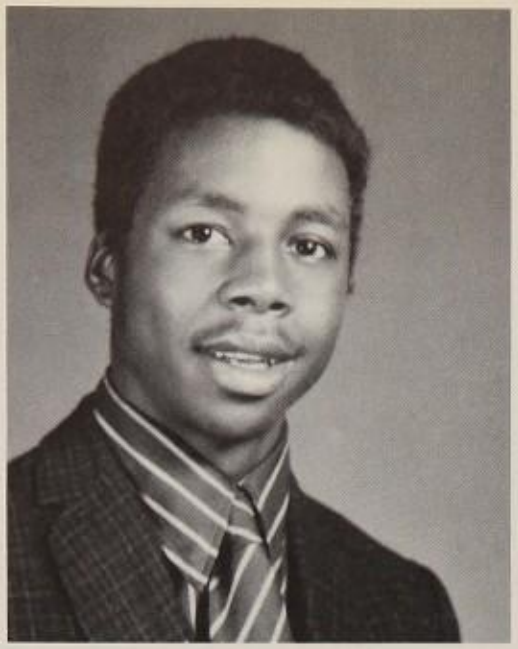

JOHNNY GOLDEN

MARCELLA GOODWIN

CHERYL L. GORDON

VALERIE GORDON

CHARLENE GRAHAM

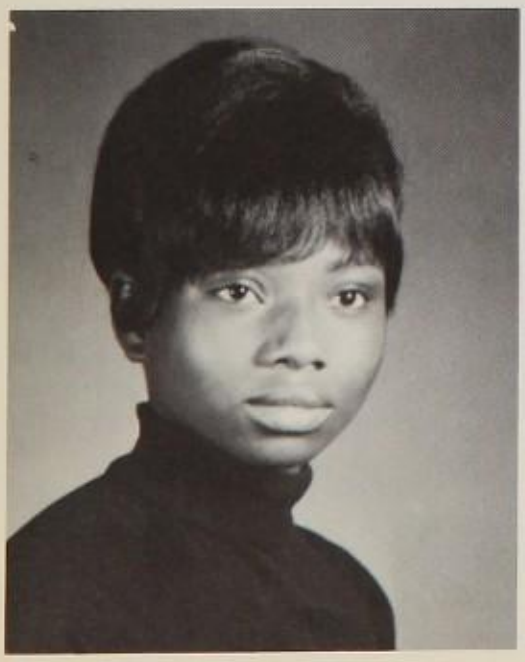

CLARA GRAHAM

ORA GRAHAM

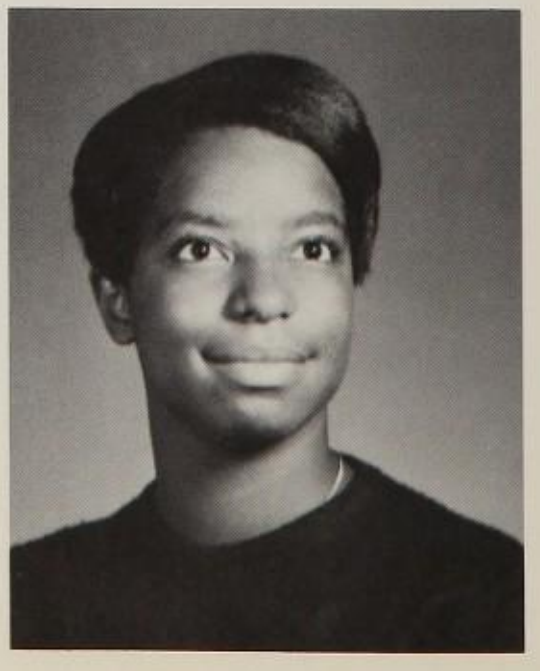

MARSHA E. GRANT

BARRY L. GRAY

PATRICIA GRAY

RUTH A. GRAY

ANTOINETTE GREEN

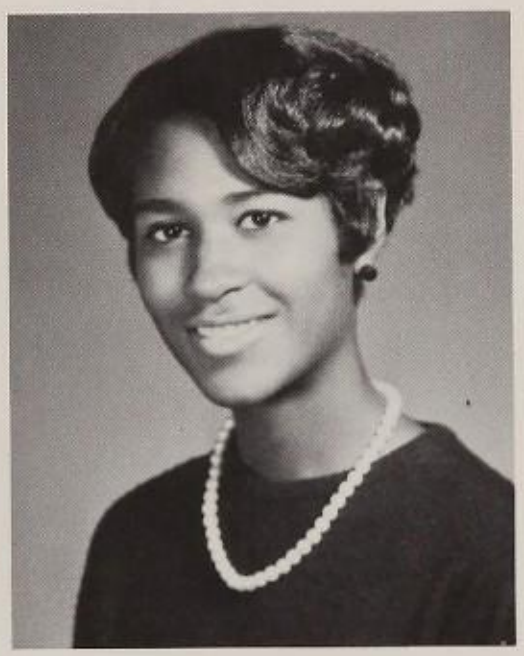

GINA M. GREEN

JACQUELINE GREEN

LINDA GREEN

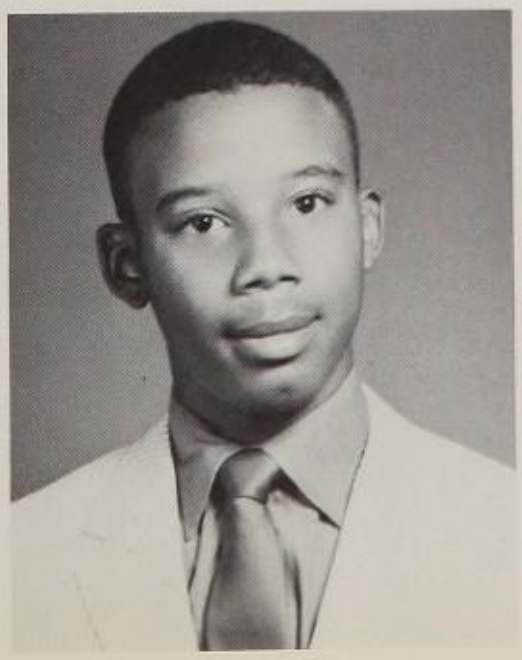

PHENIZEE GREEN

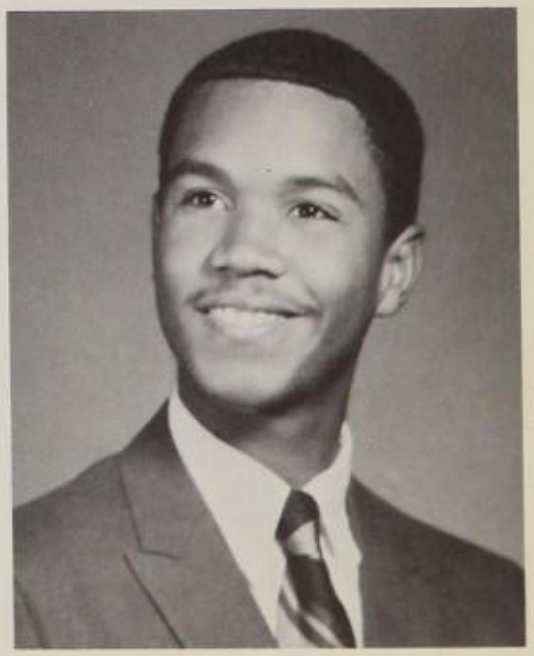

RONALD GREEN

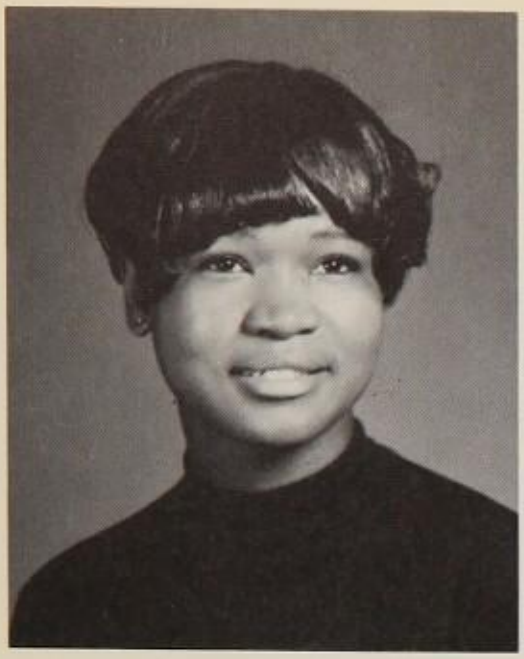

DENISE GRIFFIN

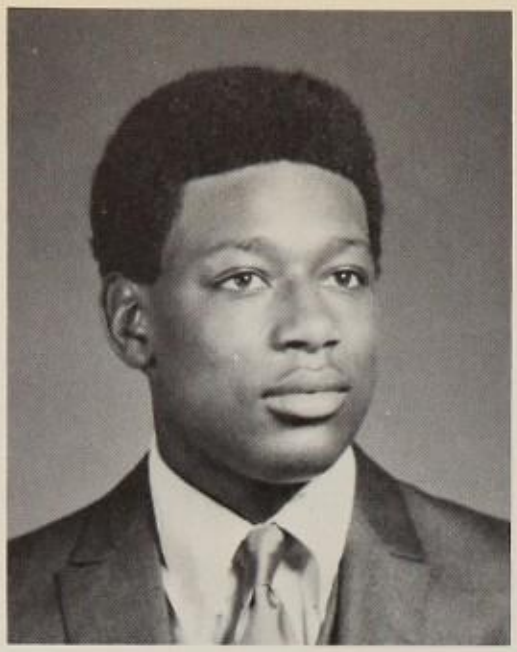

DONNELL GRIFFIN

CHARLETTA GRIMES

ADRIAN GUNTHARP

NATHANIEL G. HAGLER

Royce Hagler 5/16/10

ANTHONY L. HALL

FRANCINE D. HALL

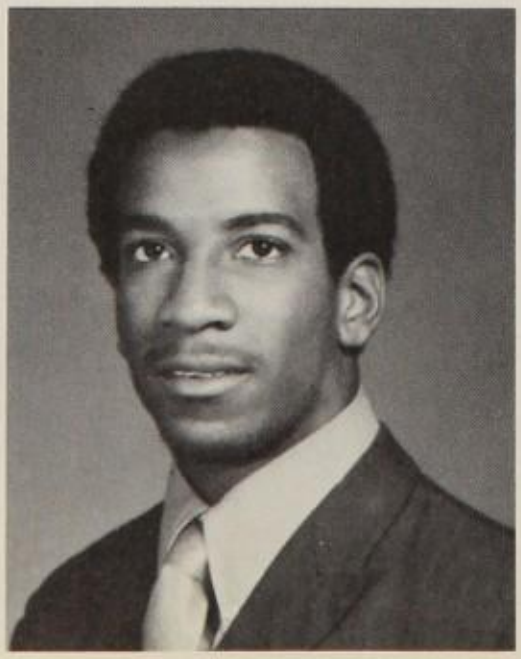

ANTHONY HAMLETT

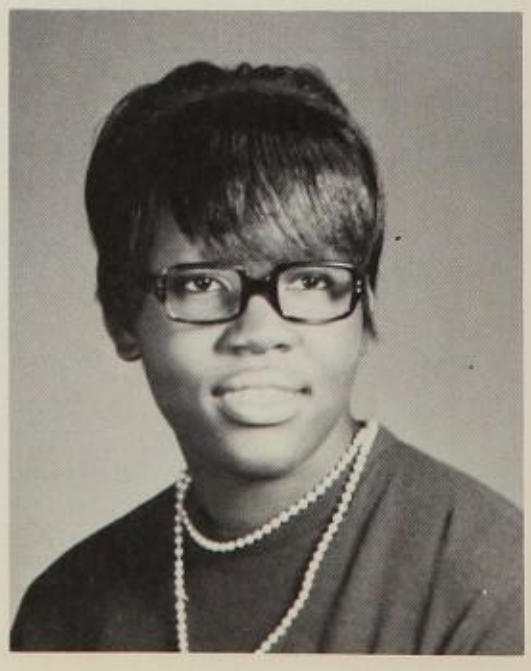

JANICE HAMLIN

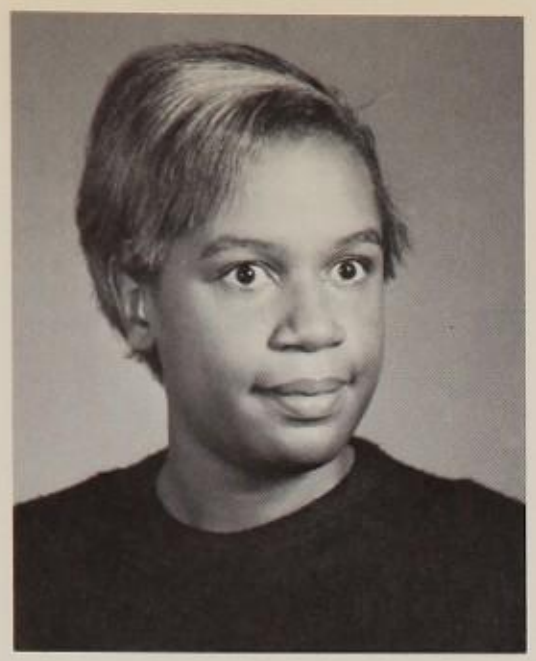

SAUNDRA HAMMONDS

NANCY HARDAWAY

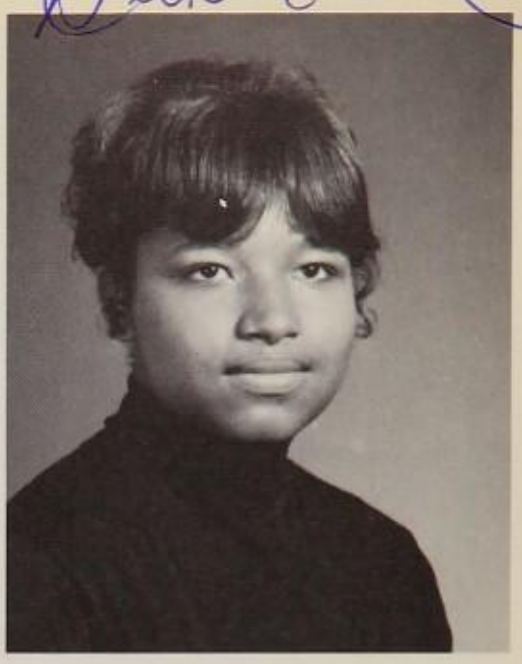

DELORES HARPER

DIANA HARRINGTON

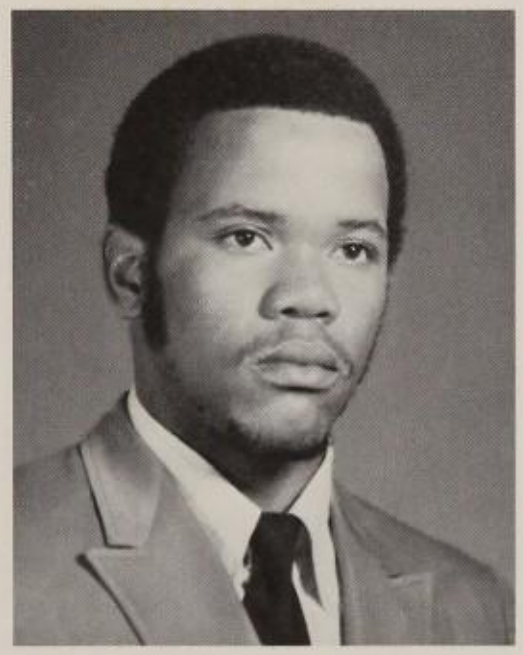

DAVID L. HARRIS

PATRICIA HARRIS

VICKY HARRIS

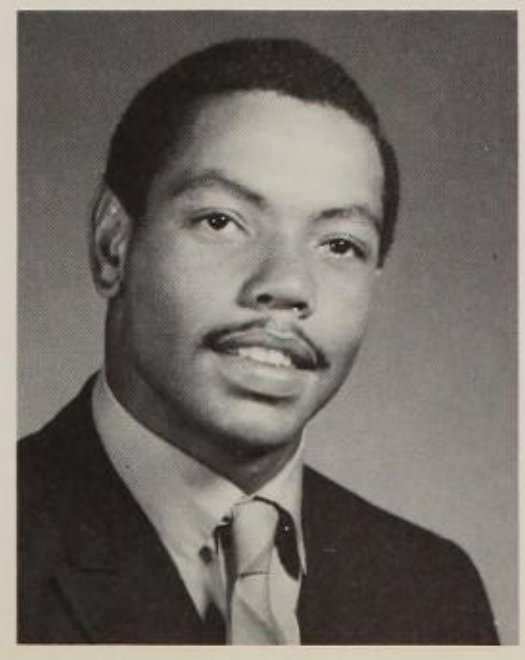

FREDERICK HARRISON

PATRICIA HARVEY

JACQUELINE HASTIE

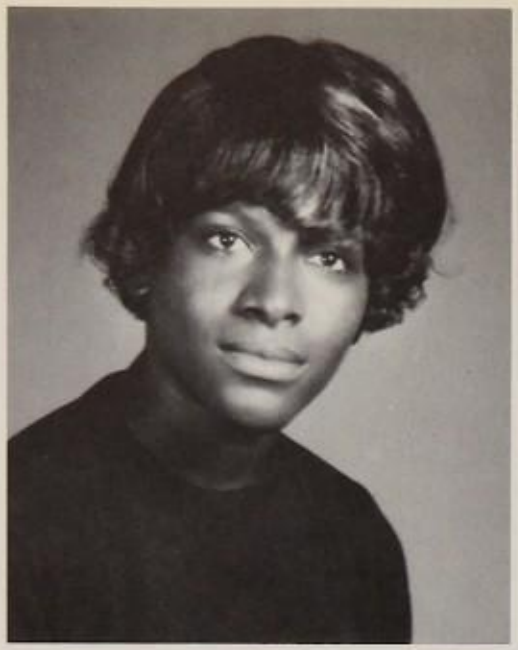

ANGELA HAWKINS

DELLA HAWKINS

DIANE V. HAWKINS

DOROTHY E. HAWKINS

KAREN M. HAWKINS

THERESA HAWKINS

MARGARET HAYES

ROSALIND HAYWOOD

GINA HEARD

MILDRED HEARD

JANICE R. HENDERSON

GAYLE HENDRICKS

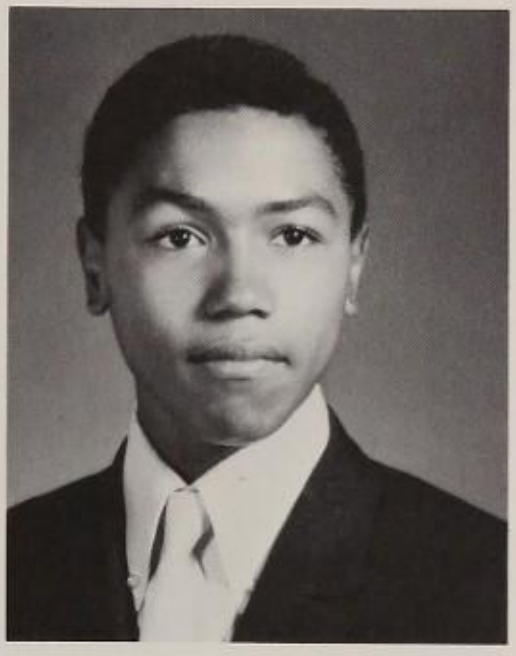

MICHAEL HENDRICKS

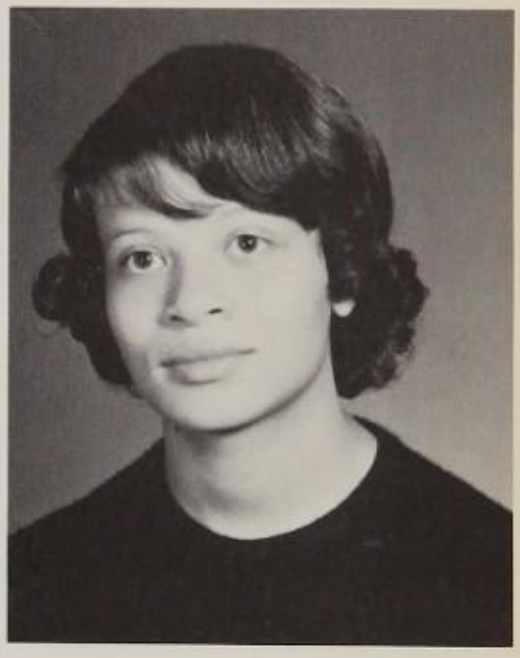

WANNETTA HEPBURN

BONITA HILL

JOHNNIE MAE HILL

LINDA HILL

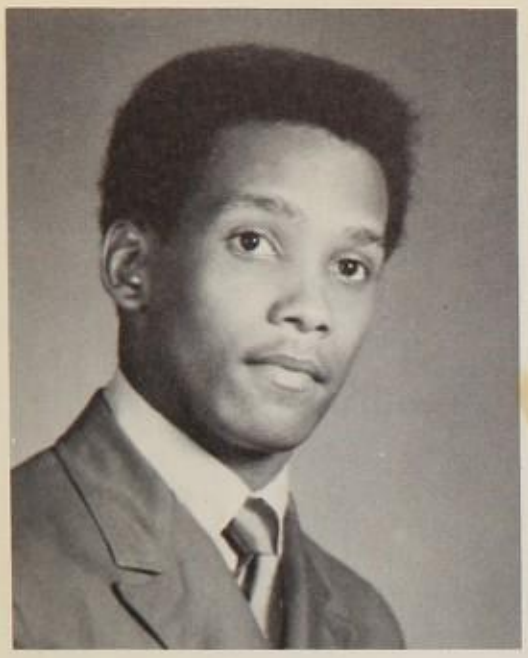

STANDIFORD HILL

GERALDINE HILTON

DIANE HODNETT

CHANDRA HOLLAND

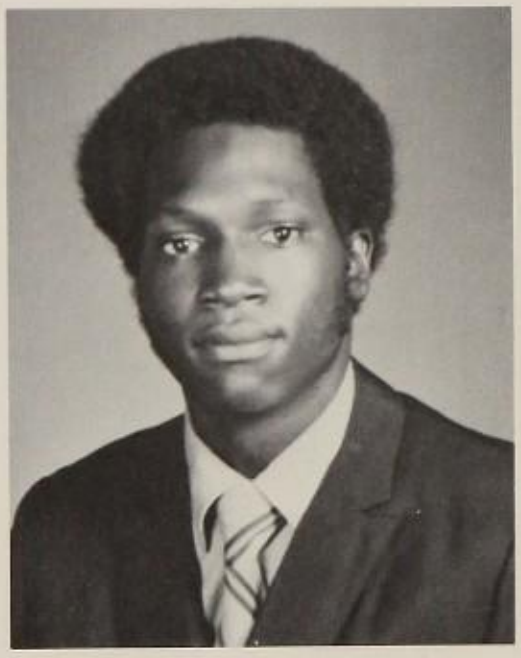

JAMES HOLLAND

JOYCE HOLMES

SAUNDRA HOOD

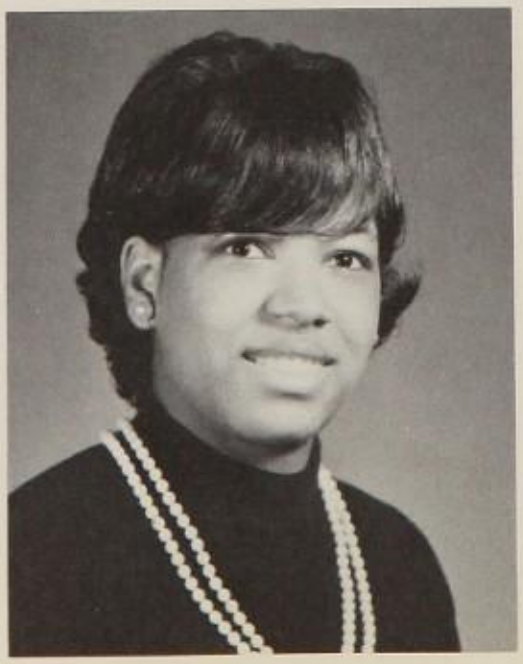

VALERIE HORTON

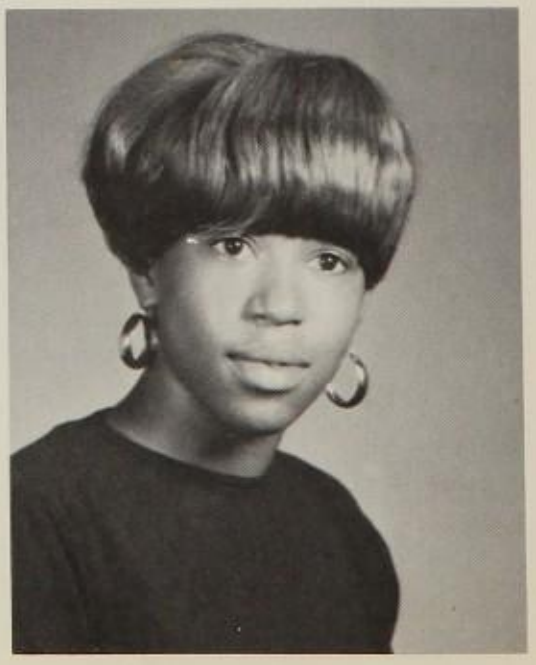

BERNADETTE HOUSTON

DARLENE HOWARD

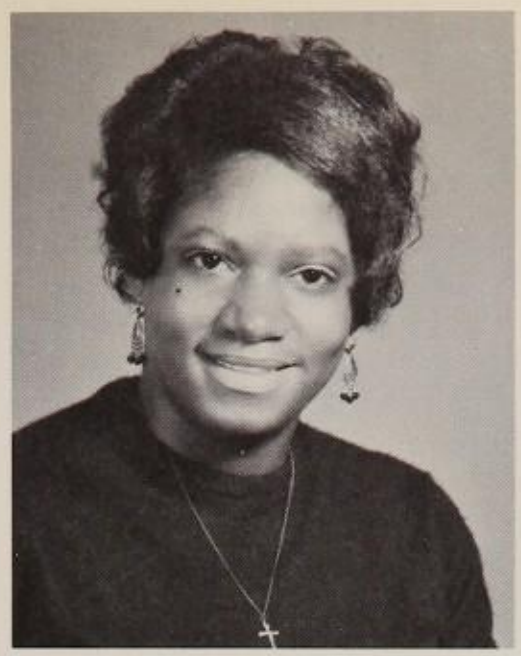

RITA HOWELL

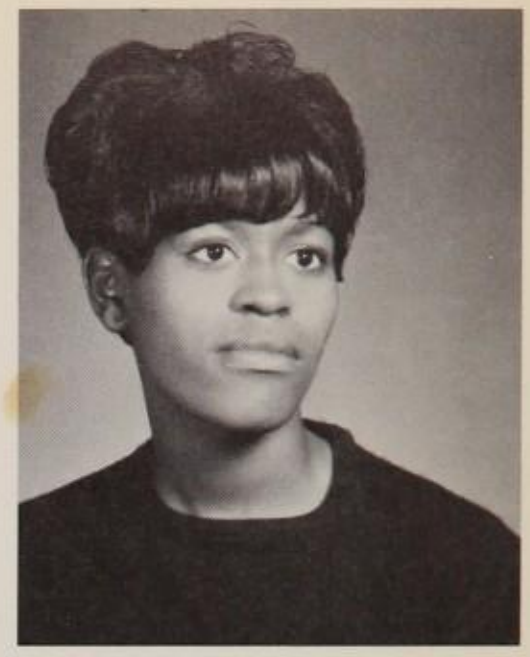

GLORIA HUBBARD

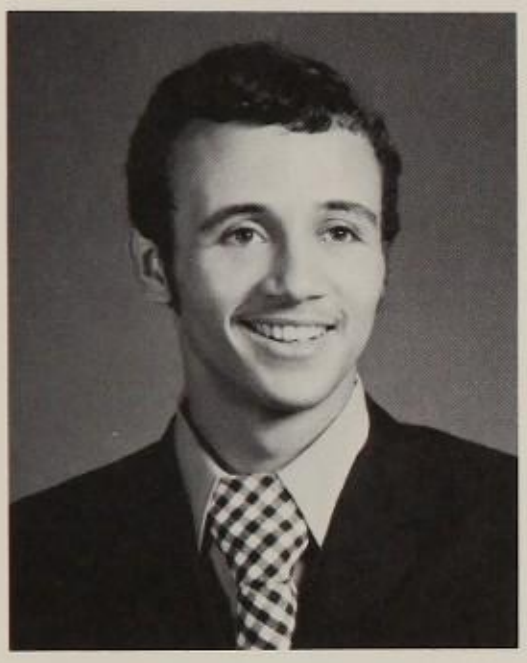

CHARLES HUGHES

SHELIA HUGHES

DEBORAH INGRAM

DIANE G. IVORY

ALBERTA JACKSON

DEBORAH JACKSON

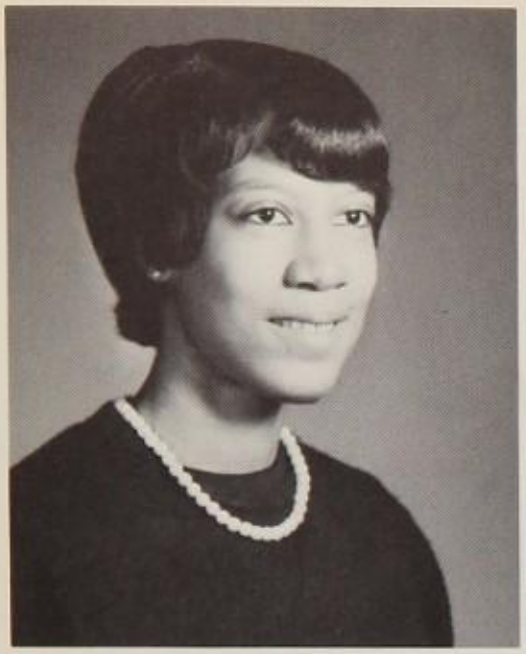

ROSA JACKSON

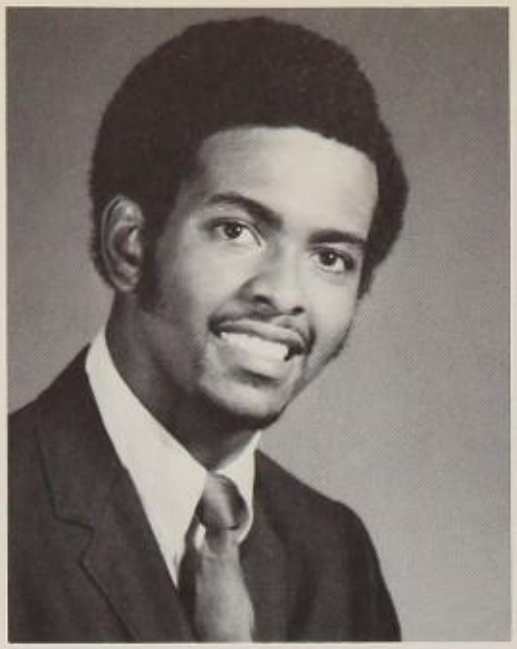

WOODY JACKSON

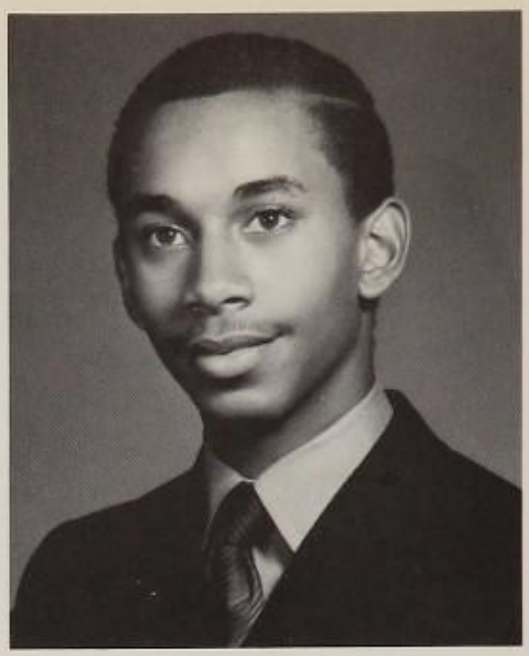

KING JAMES

LUVENIA JENKINS

ANN MADDEN JOHNSON

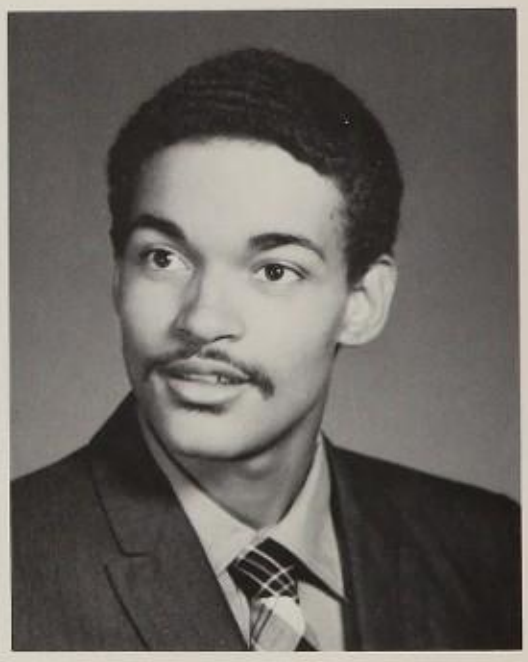

BARRY JOHNSON

BERNICE JOHNSON

BEVERLY JOHNSON

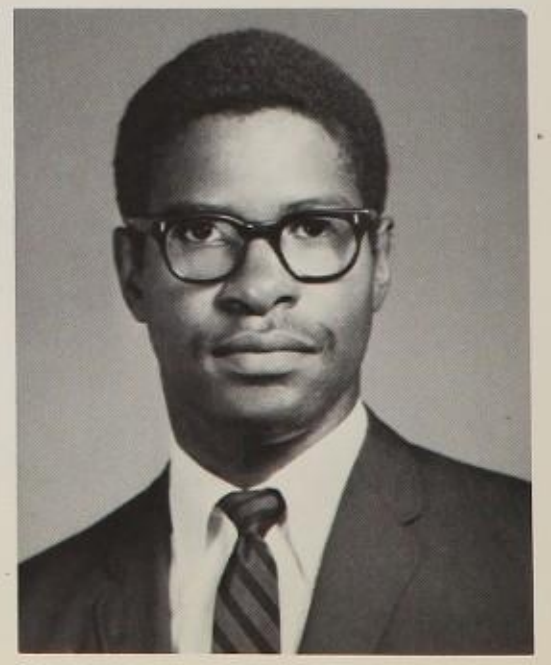

BURTON JOHNSON

CLARISSA JOHNSON

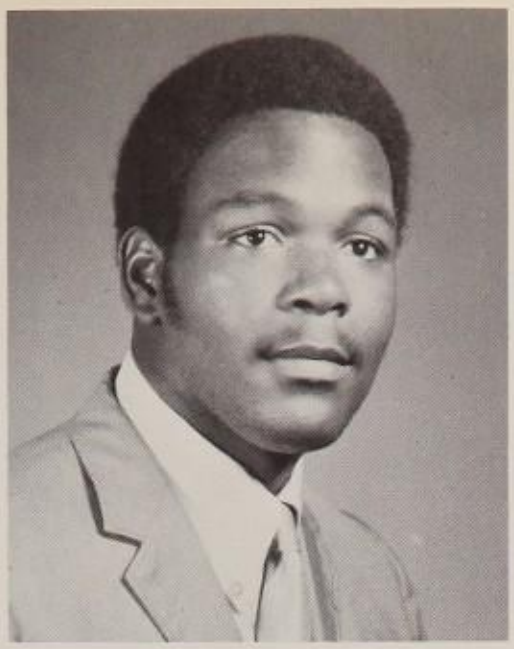

CURTIS JOHNSON

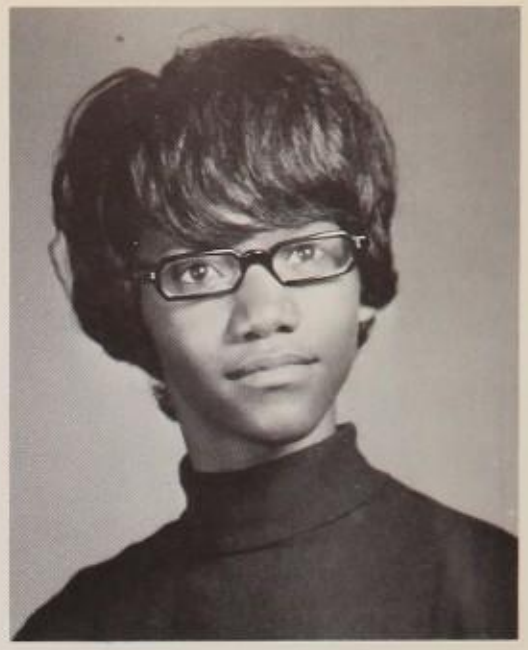

GERTRUDE JOHNSON

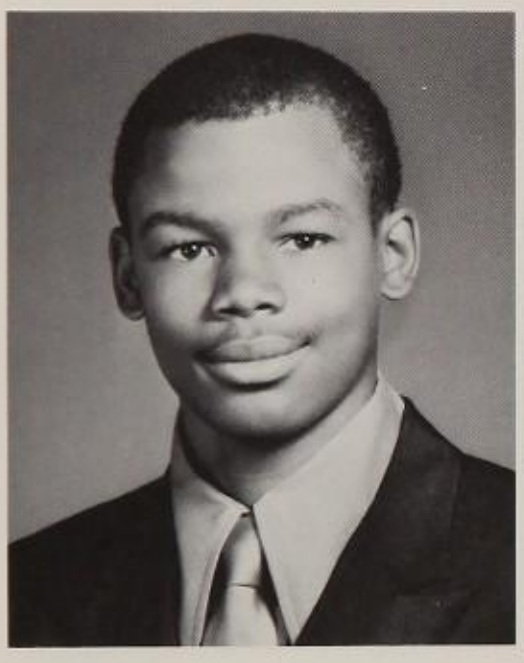

JAMES M. JOHNSON

JANET JOHNSON

"Good luck"

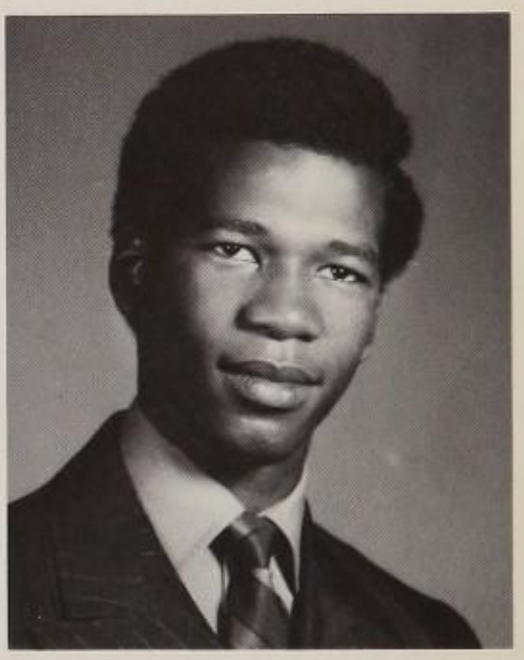

LARRY JOHNSON

LAVERNE JOHNSON

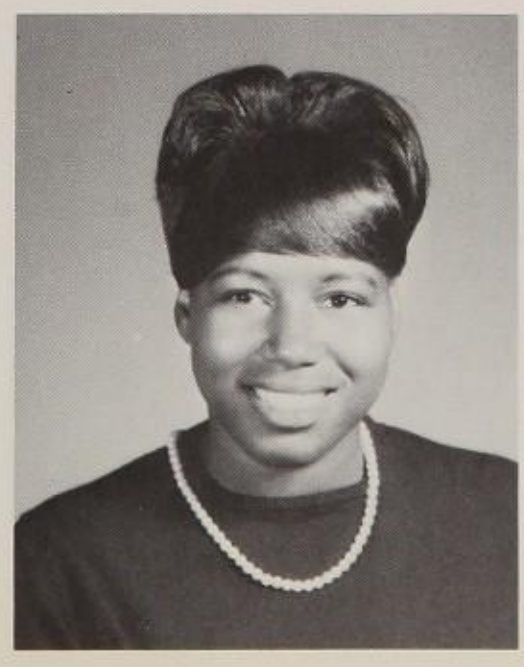

MAGGIE L. JOHNSON

MARSHA P. JOHNSON

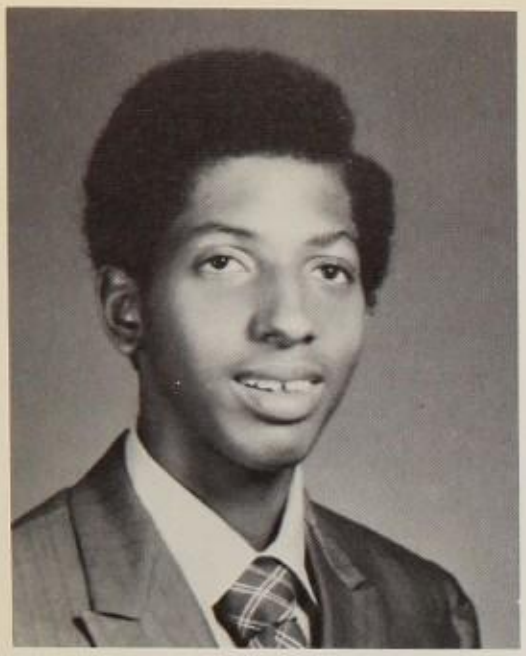

MICHAEL JOHNSON

MONICA E. JOHNSON

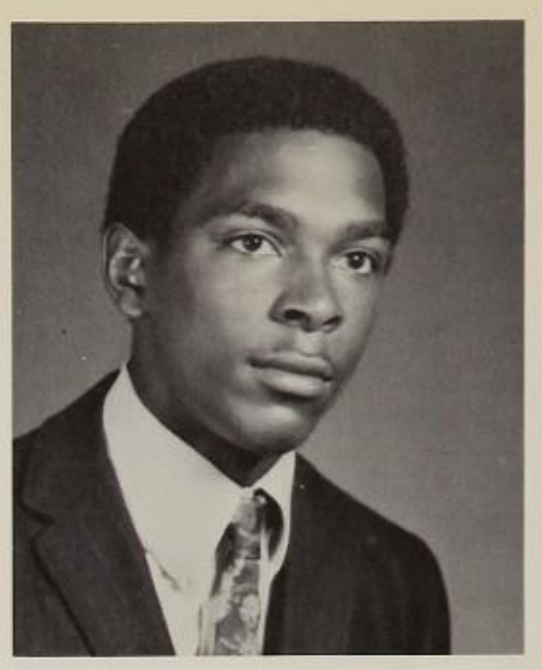

RONALD JOHNSON

ROXANNE C. JOHNSON

SHIRLEY JOHNSON

VANESSA JOHNSON

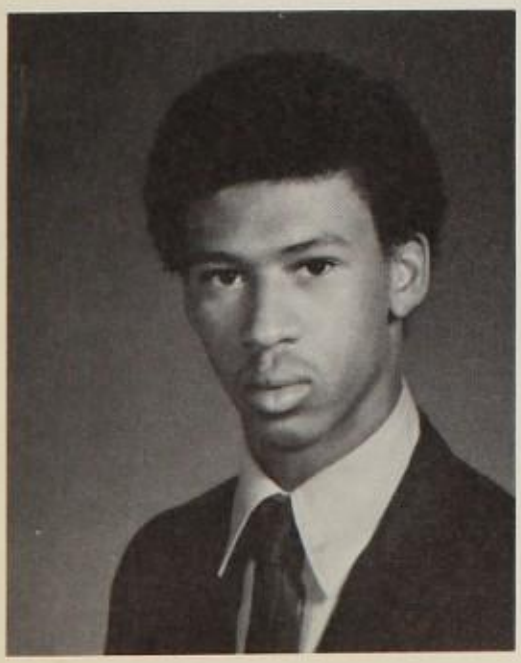

WESLEY E. JOHNSON

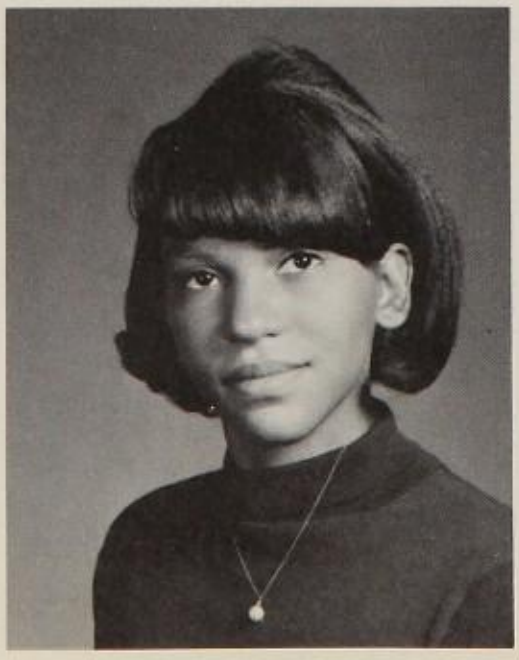

EVELYN JOHNSTON

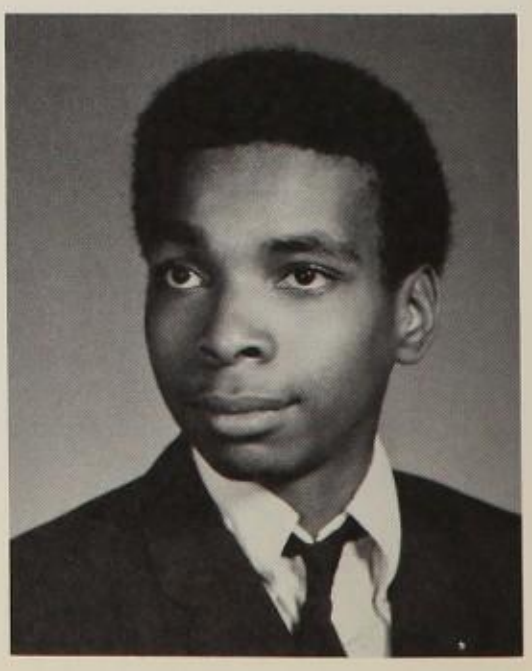

ALVIN R. JONES

ARICA JONES

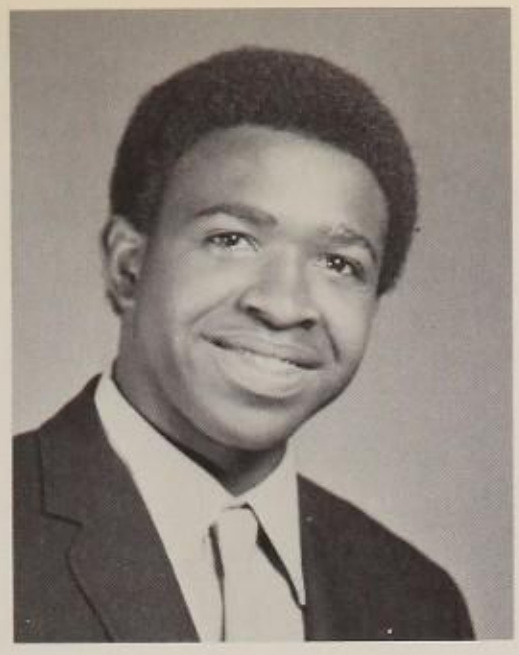

ARNOLD JONES

CELIA M. JONES

DEBORAH JONES

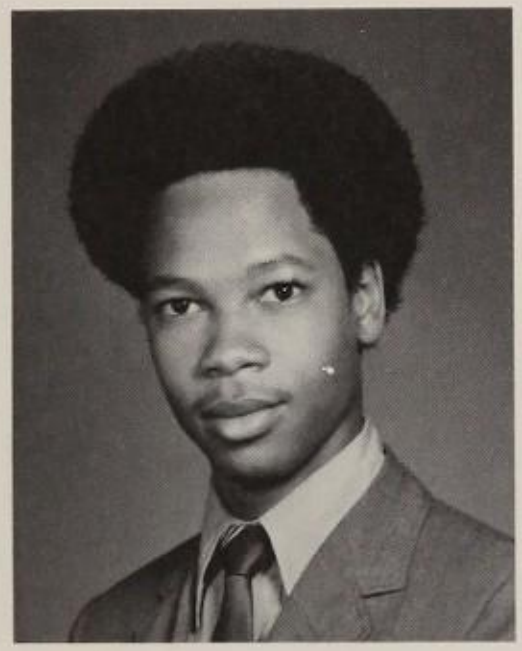

EUVON JONES

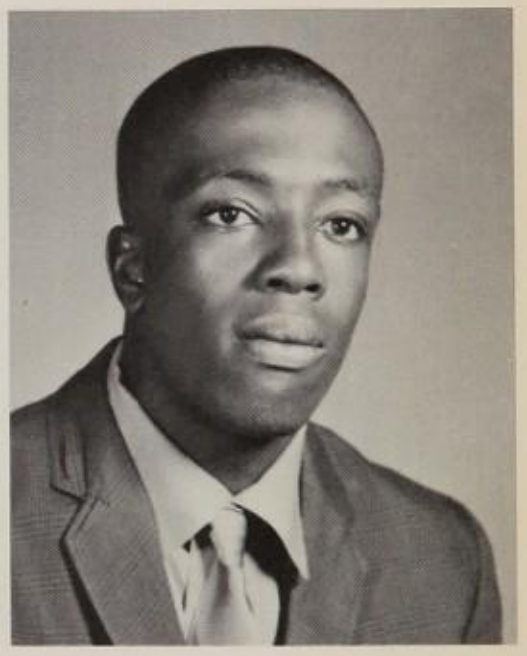

GREGORY JONES

LOIS Y. JONES

MARCELLA A. JONES

MARGUERITA JONES

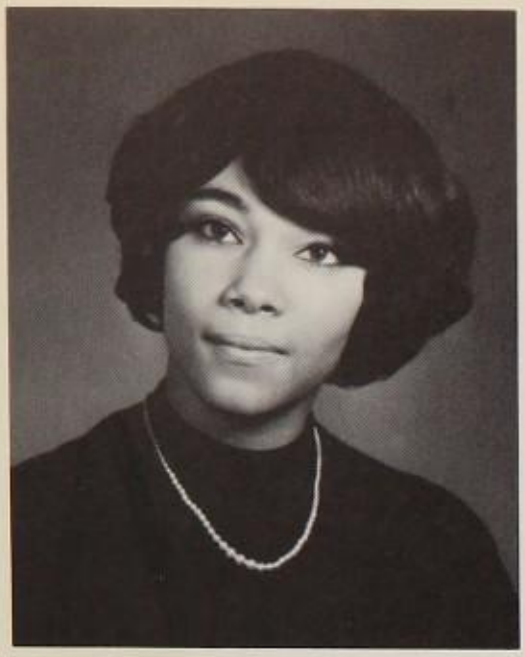

MONICA JONES

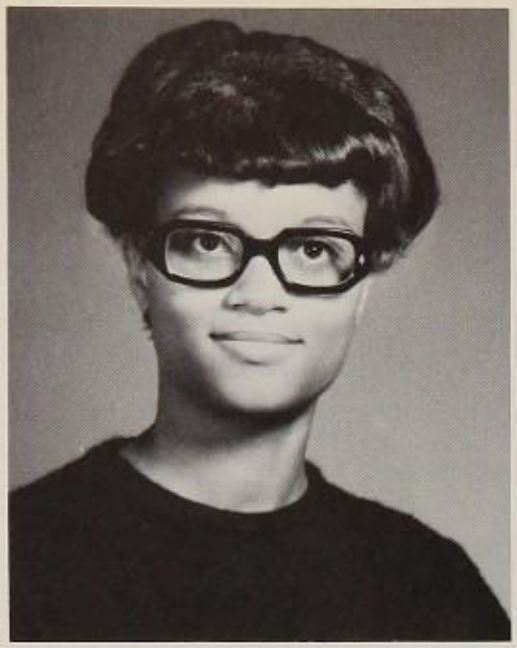

PATRICIA A. JONES

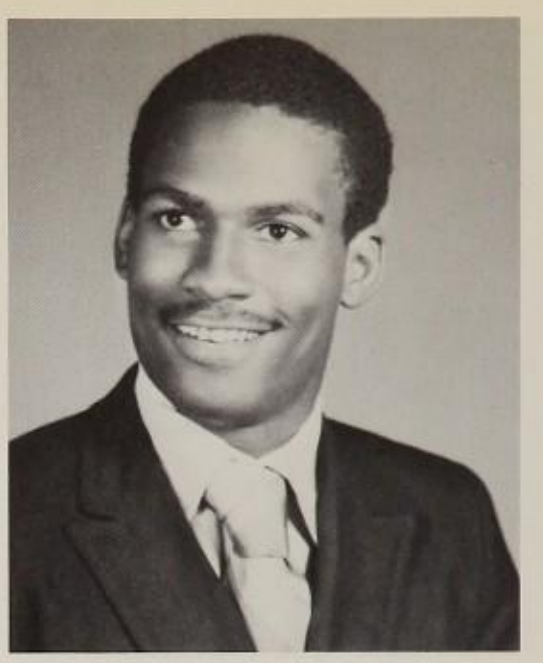

RAYMOND JONES

ROSLYN A. JONES

WANDA JONES

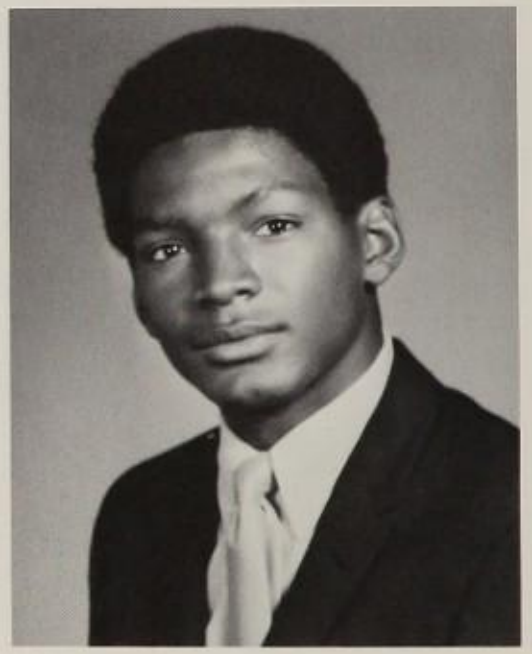

ERIC JORDAN

Best of Luck ALWAYS Jane

JANE D. JORDAN

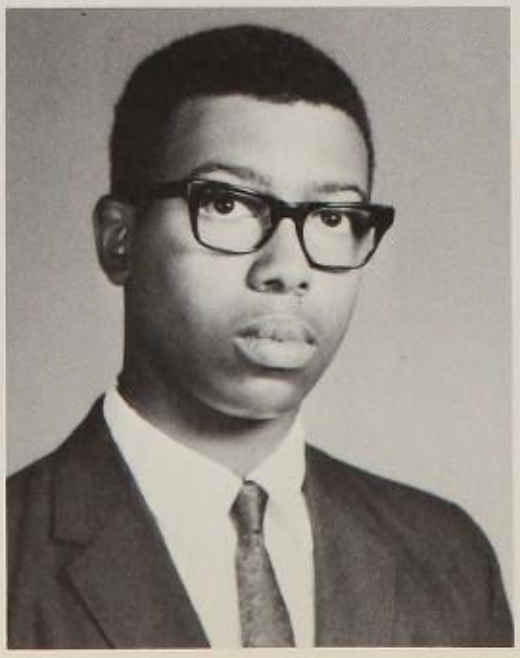

GEORGE T. JOYCE

Good Luck
Best Wishes

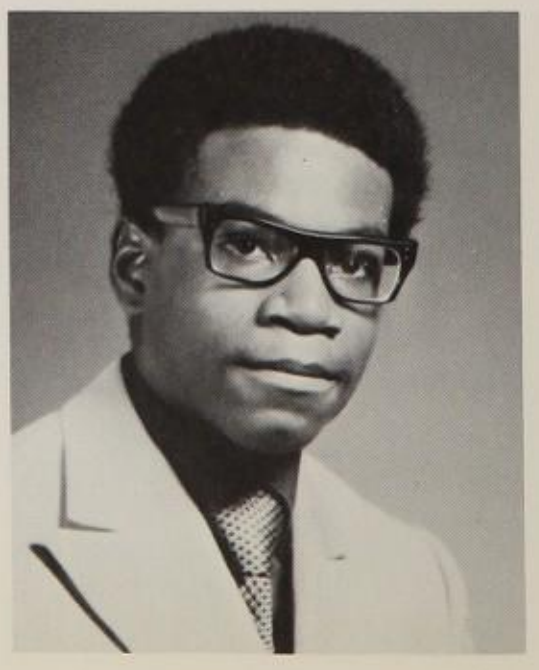

JAMES T. JUBILEE

SHIRLEY KASEY

DAPHNE KELLY

RITA O. KENDALL

KRISTINA L. KEY

CARLETTE KING

CAROL E. KOGER

MAXINE LAMBRITH

YVETTE A. LARKINS

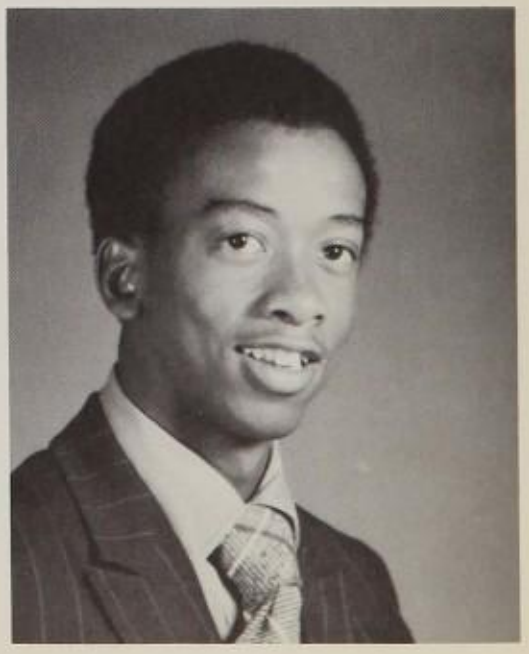

GREGORY A. LEE

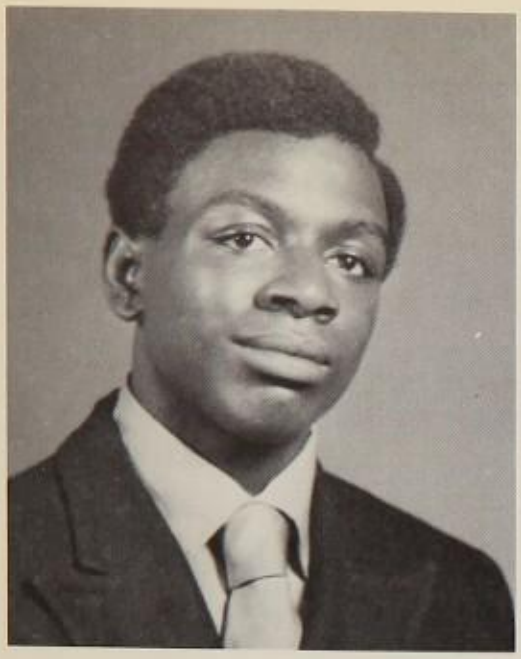

HENRY W. LEE

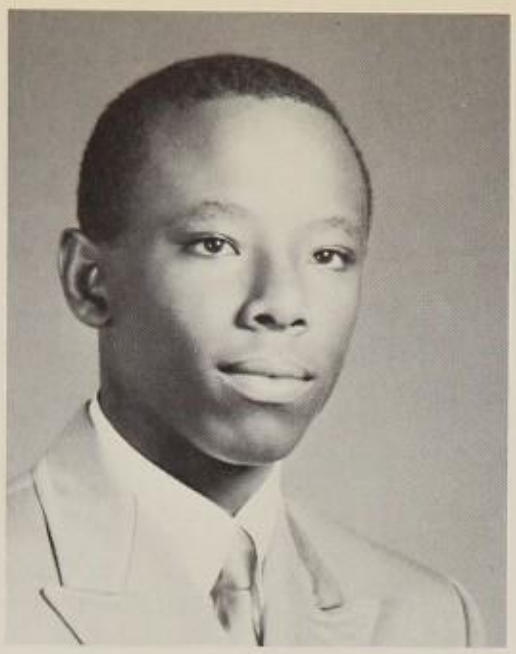

JAMES A. LEE

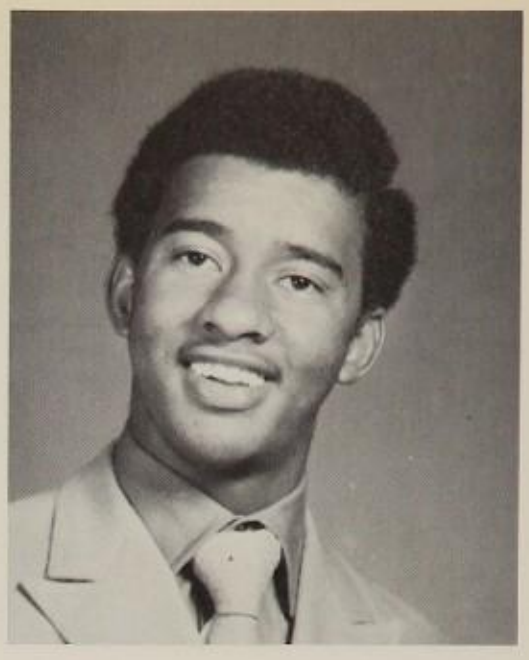

KENNETH M. LEE

Friends always Love Lenora D. Lee

LENORA D. LEE

MAMIE L. LEE

MARTHA R. LEE

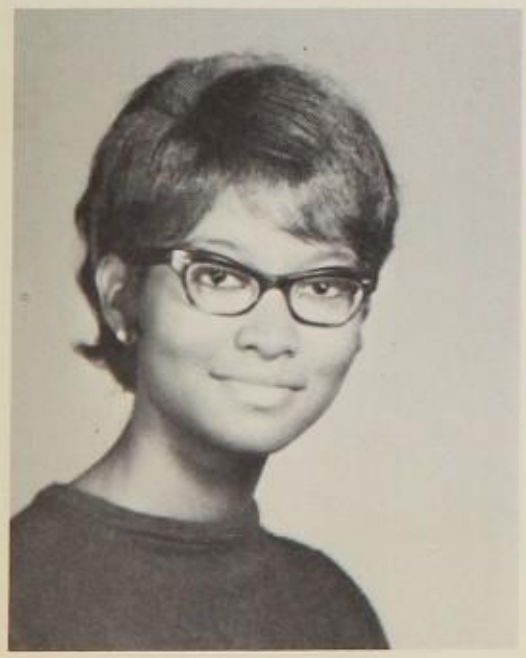

MINDELL B. LEE

Mindell B. Lee

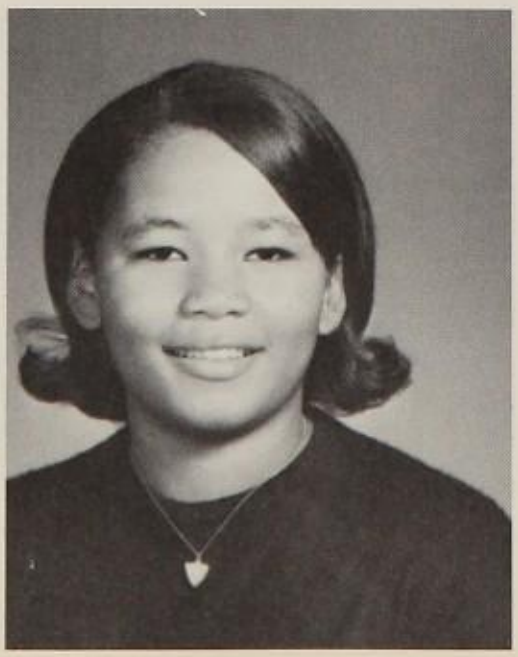

TANYA LEE

VERNA A. LEE

DENISE LEONARD

SHELLEY LEONARD

VAILE LEONARD

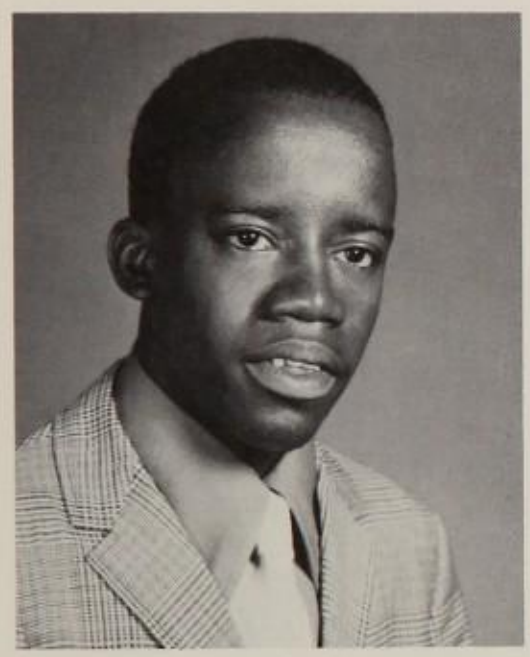

CURTLAND LEVI

JOANNE M. LEWIS

SHEILA LINDSAY

VERNELL LINK

MARY LITTLE

DENISE LOCKETT

REENA L. LONG

SADIE A. LOTTIER

PATRICIA LOVE

GWENDOLA LUCK

ELNOR J. LYELL

DEBORAH LYLES

MICHELE MADDOX

BRENDA MARABLE

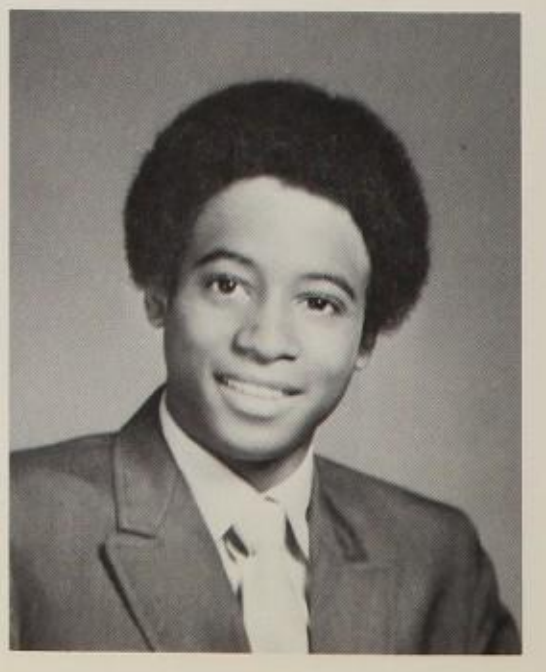

HOWARD MARSHALL

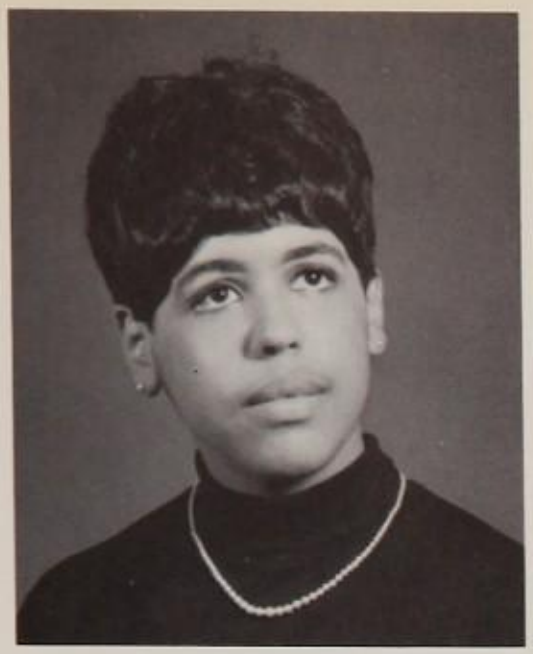

YVONNE J. MARSHALL

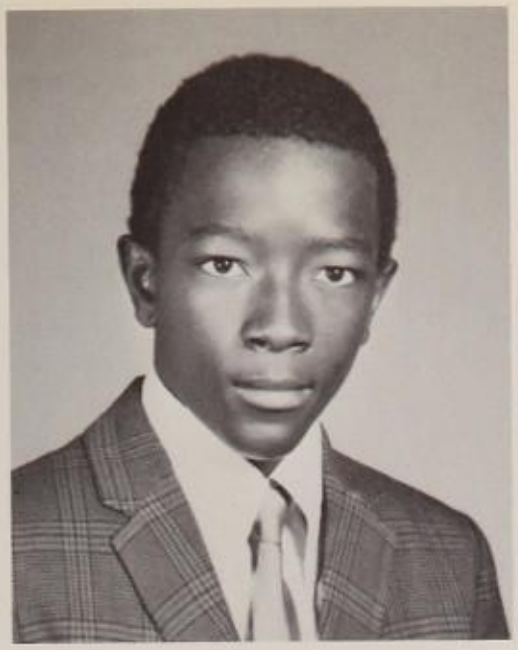

LARRY B. MARTIN

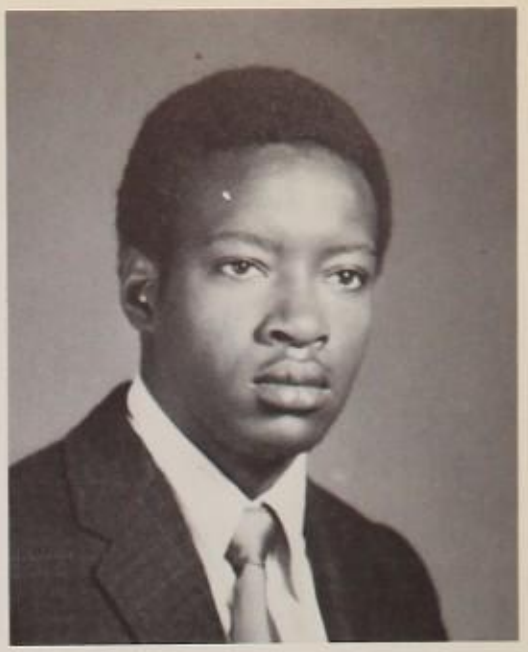

MONTE E. MARTIN

VERONICA MARVIN

MELODY A. MASON

WANDA A. MASON

Wanda A. Mason
(Peaches)

SARAH A. MASSEY

MARY W. MAYNOR

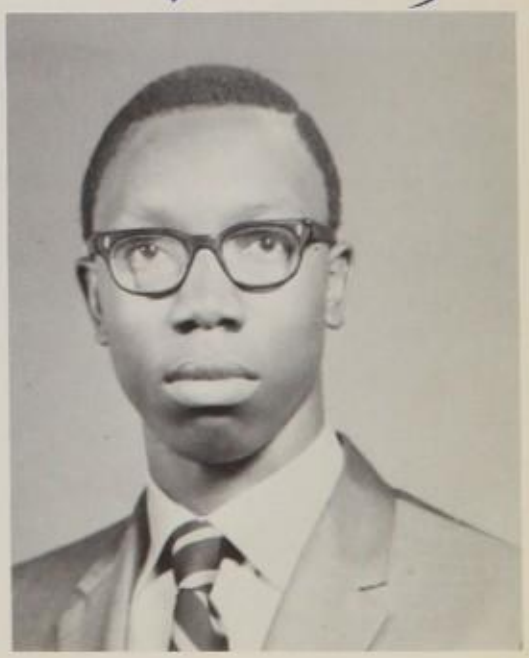

LEVY N. MAZYCK

LORRAINE McCADEN

CHARLENE McCLAIN

CHRISTINE McCROERY

LINDA McCULLOUGH

ROSE MARY McDONALD

SARAH Z. McFADDEN

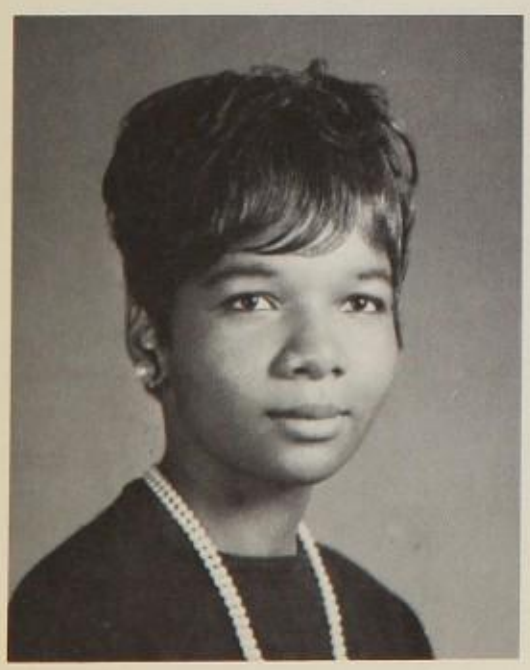

SHELIA McGOWENS

BARBARA G. McKAY

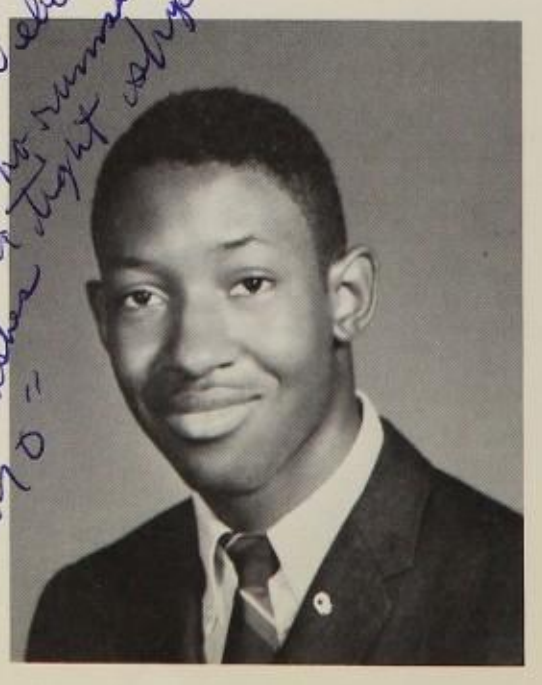

MARCUS McKINNON

HELEN McKISSET

DORETHA McMORRIS

MARIA A. McSWAIN

LILLIAN MERRICK

SANDRA MIDDLETON

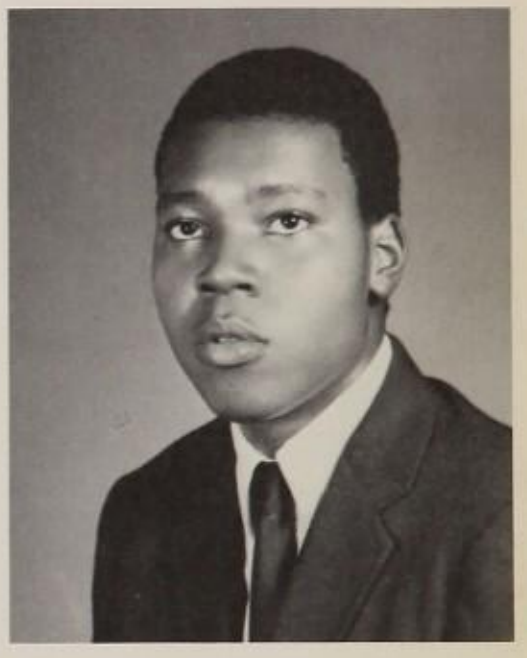

CORNELL MILBURN

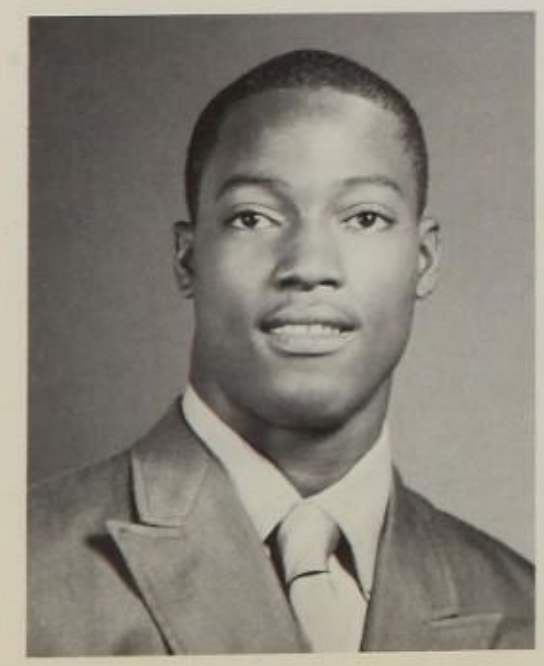

MARVIN D. MILES

PATRICIA MILLER

ROXANNE E. MILLER

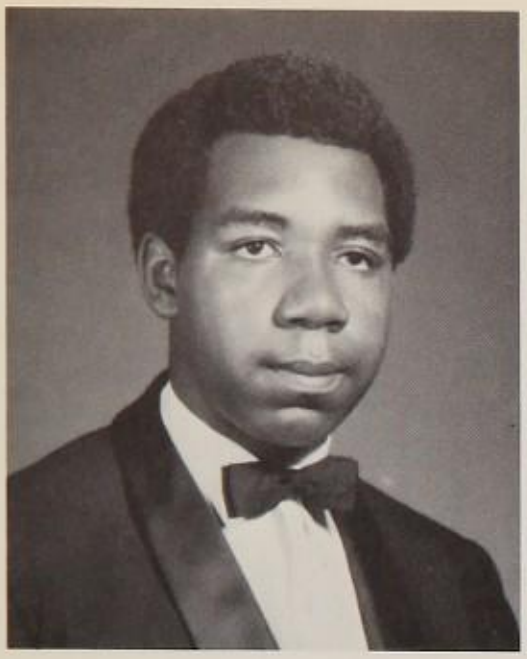

DAVID L. MILNER

SHEILA MITCHELL

ANNA MOANEY

LILLIAN D. MOBLEY

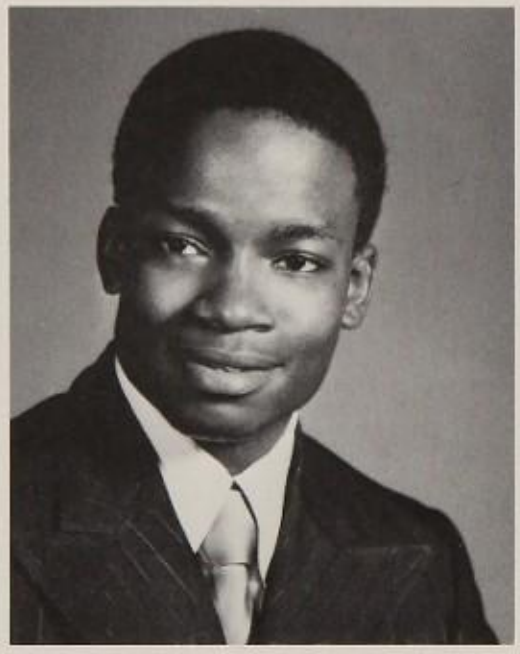

JESSE L. MOODY

KATRINA B. MOORE

LINDA K. MOORE

SAUNDRA MOORE

MONET MOOTOO

KRISTA MORMAN

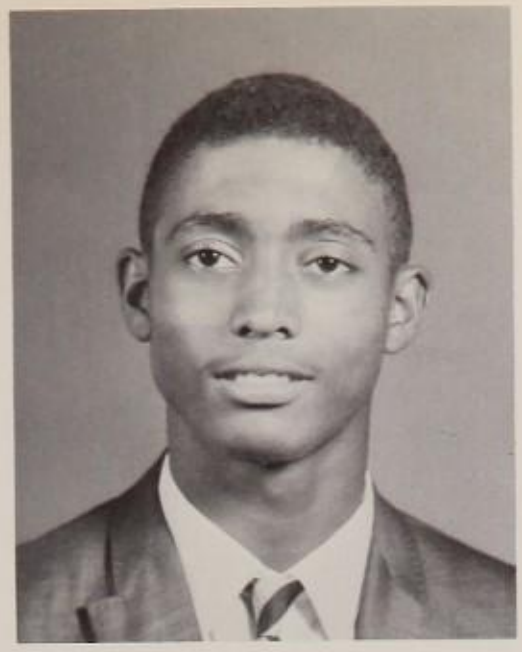

LARRY L. MORTON

MARY MOSES

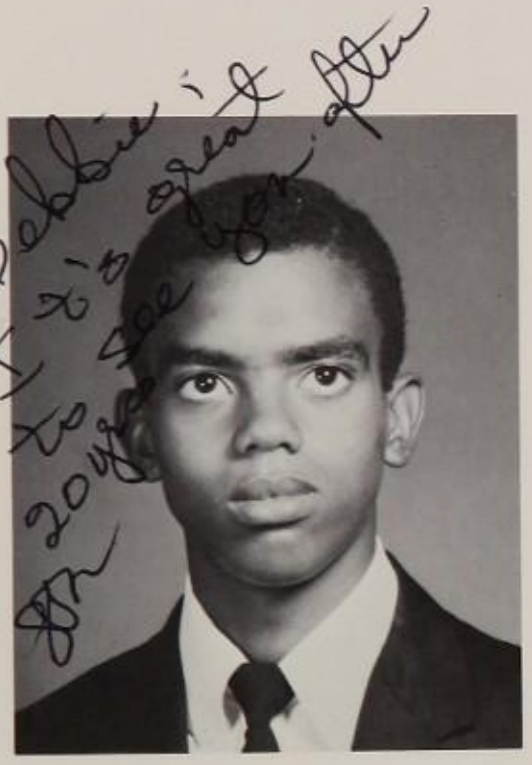

SAMUEL MOULTON

EARNESTINE MURRAY

JEANNE A. MURRAY

JOANN V. MYERS

JANICE NEAL

MICHELE NEAL

GAINFUL NELSON

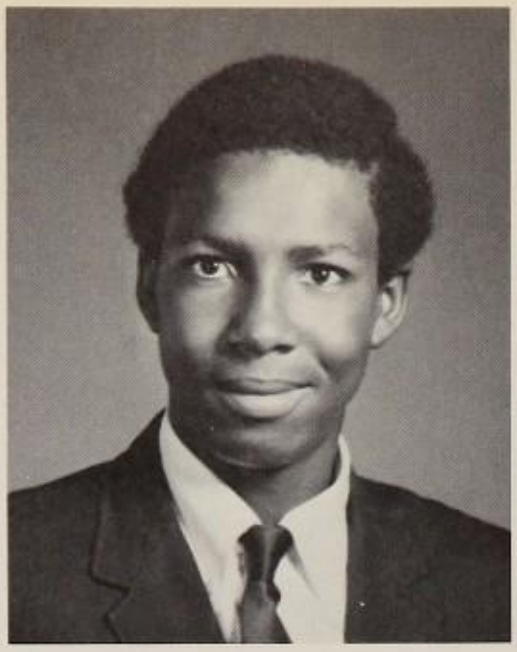

GARY NEVERDON

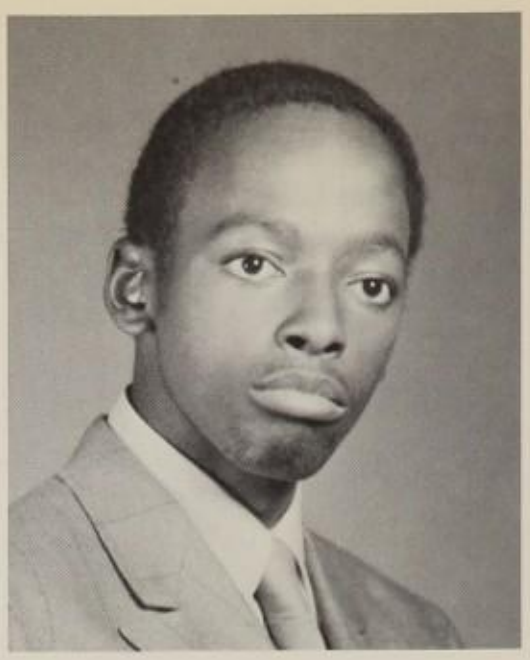

RONALD NEWSOME

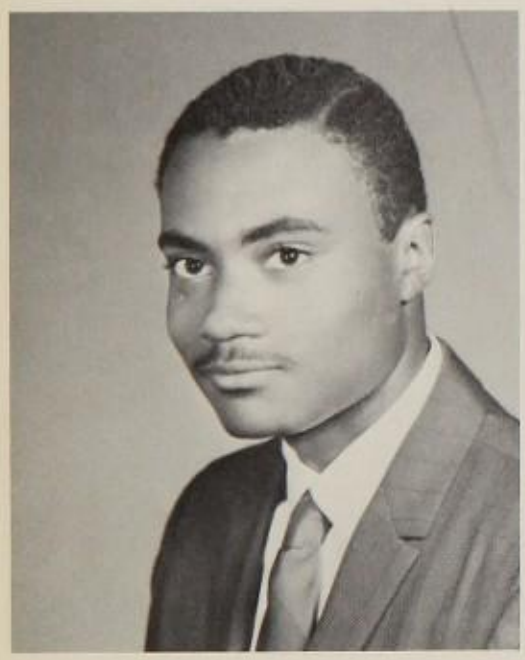

LEROY NOEL

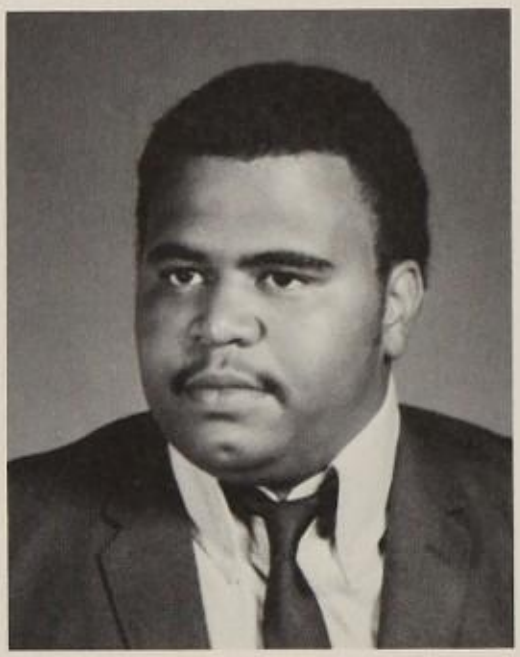

BYRON Y. NORMAN

CAROLYN OWENS

GLORIA OWENS

CAROLYN J. PACE

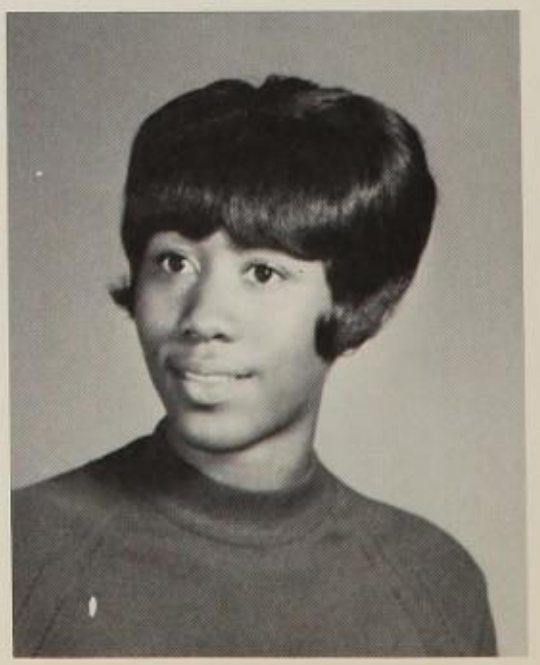

BRENDA A. PAIGE

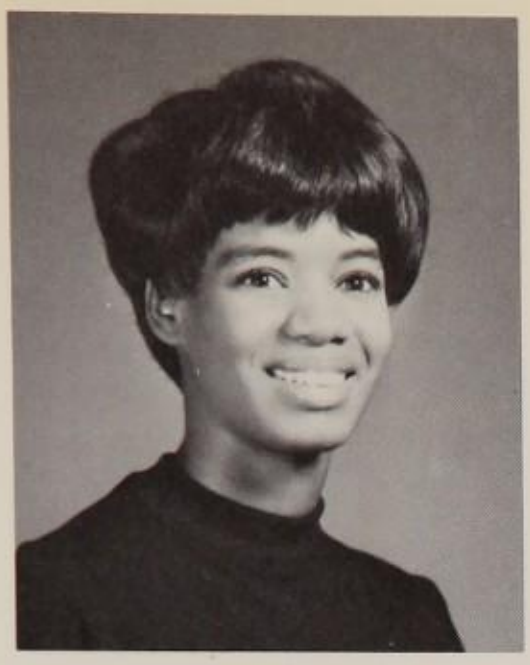

VALERIE PALMER

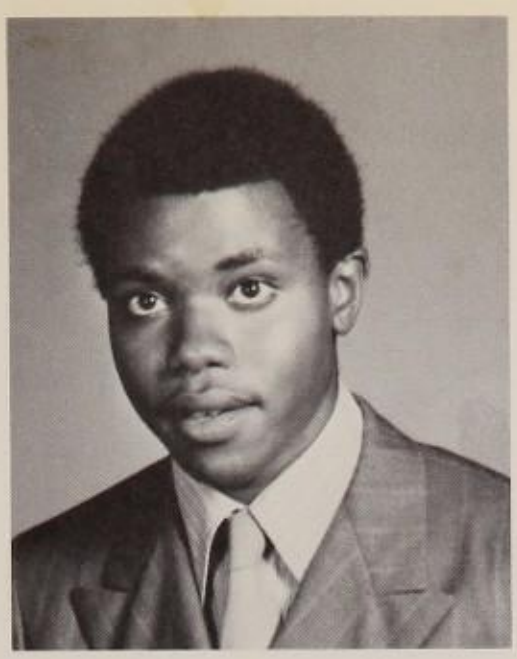

AUBREY PARKER

EUODIUS PARKER

JULIET PARKER

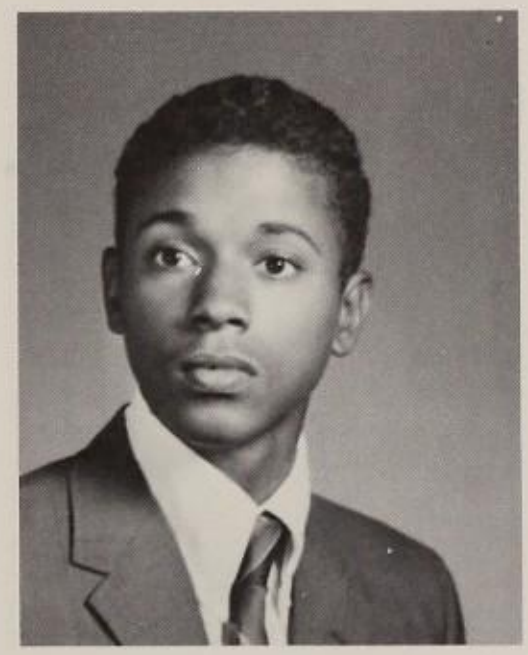

STEVEN J. PARKER

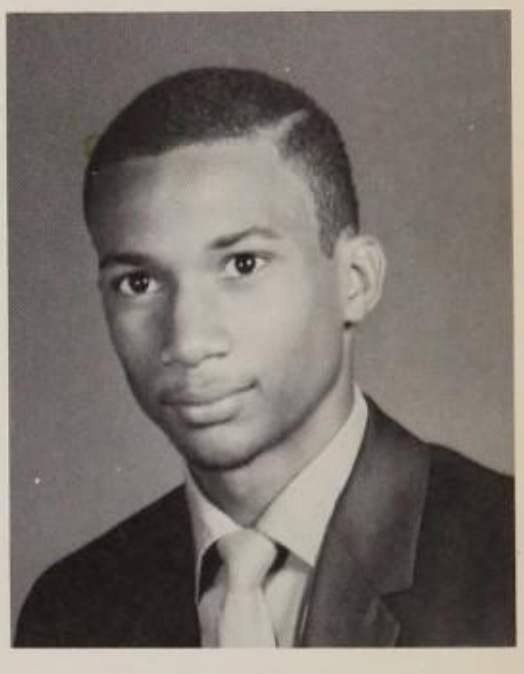

LORNELL A. PARKS

DENISE L. PATTERSON

EMMA PATTERSON

YOLANDA PAXTON

WILLIE MAE PEARSON

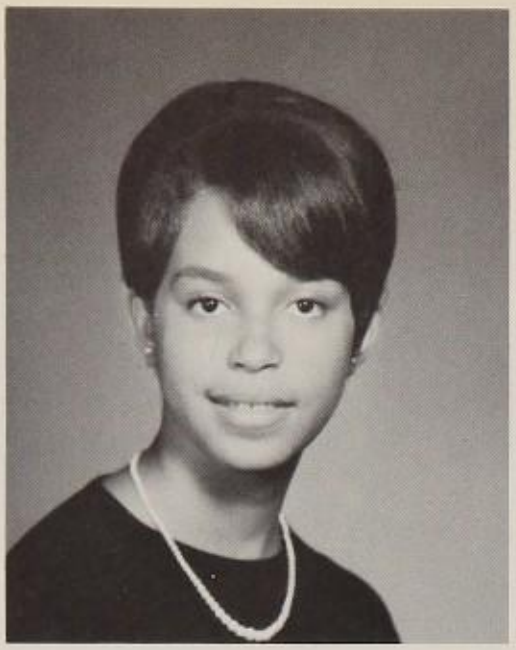

MAUREEN L. PECK

Maureen Peck

BRENDA PEELE

DEBORAH PEELS

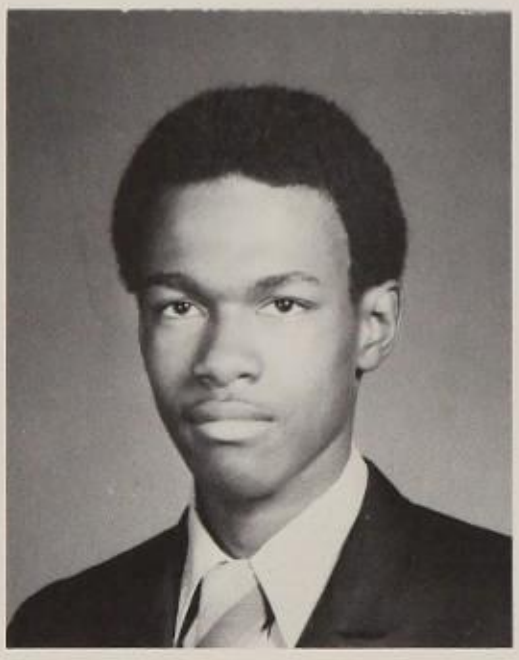

THOMAS PHILLIPS

Best of Luck!!

OGLATHA PINKNEY

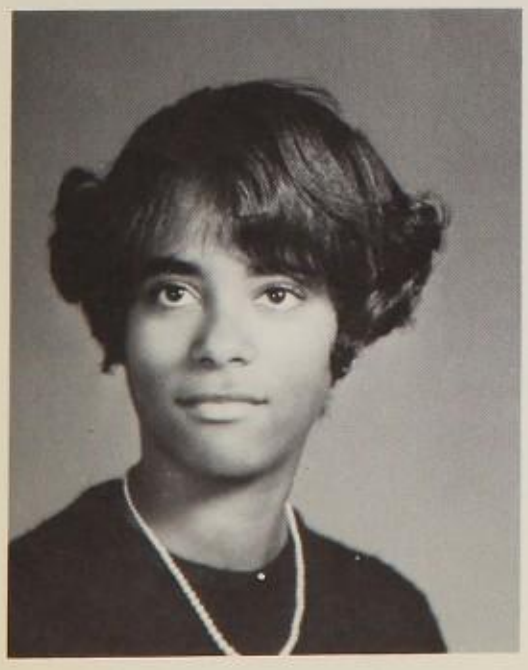

DEBORAH PLATER

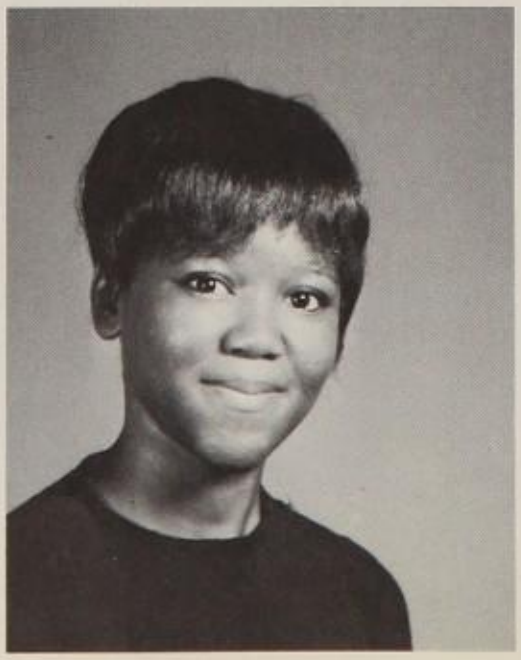

MARY E. POPE

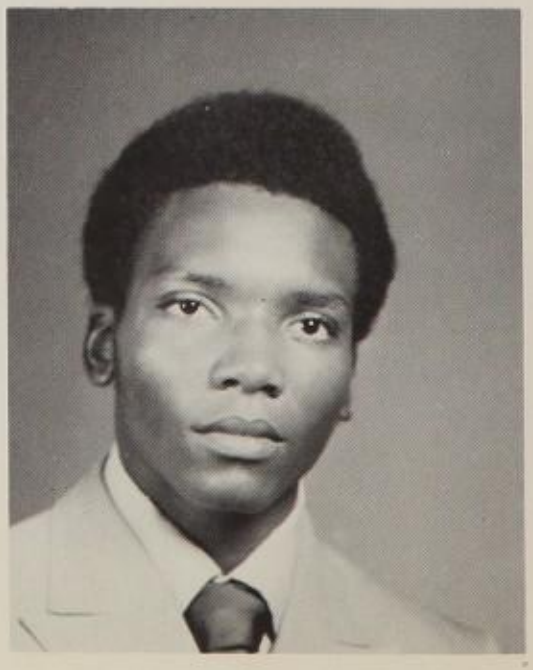

CURTINE POWELL

KATHLEEN POWELL

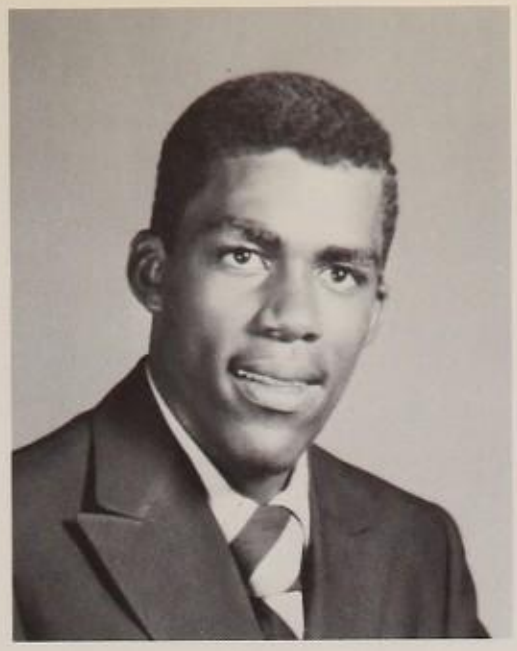

TYRONE POWELL

STEWART PRICE

ANNA R. PRITCHETT

EVON D. PROFIT

JOAN PUGH

ANDREA PUMPHREY

IVY M. QUARLES

JACQUELINE QUICKLEY

SALLY P. QUICKLEY

VEDA D. RAINEY

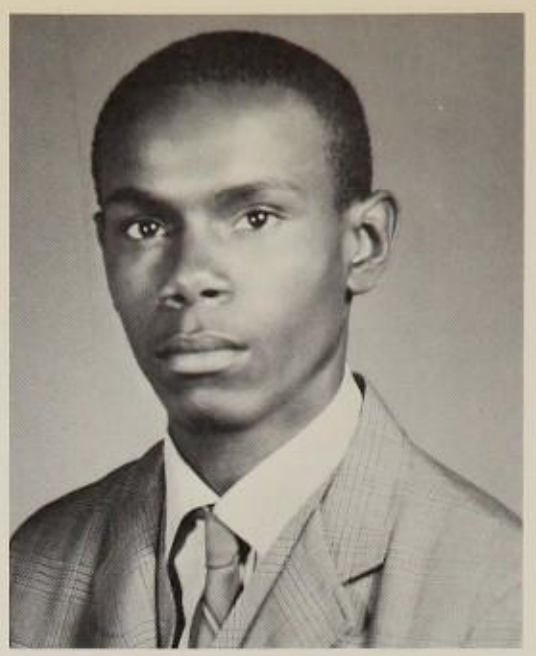

LEROY A. RANDALL

JACQUELINE RANSON

HAROLD W. RAY

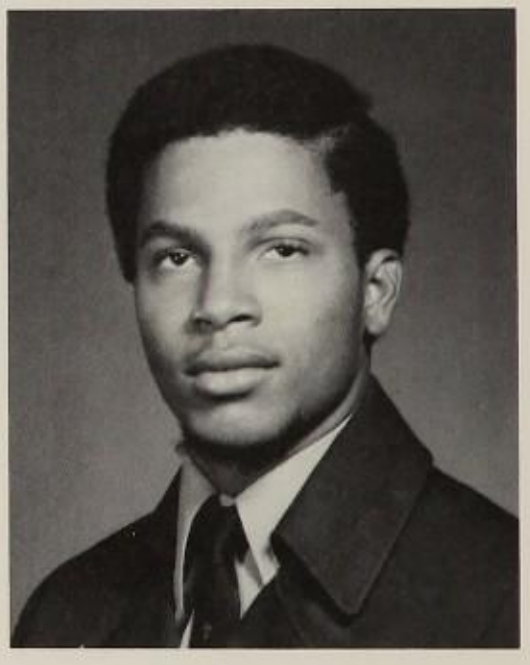

KEVIN REAZER

DEXTER REDDISH

JANICE REDMOND

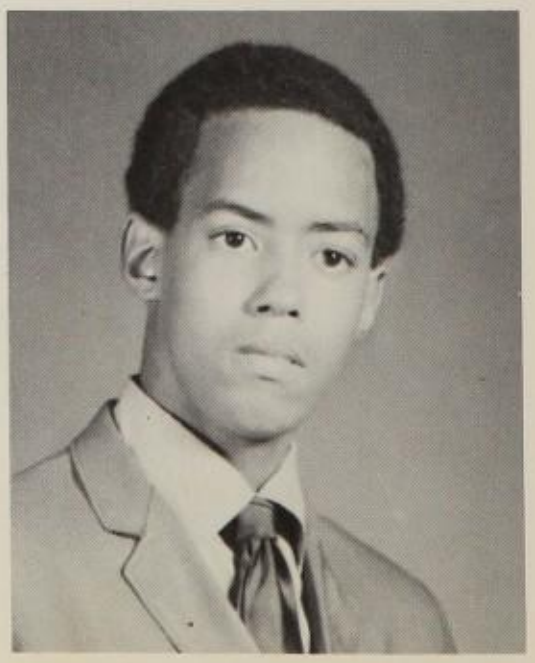

WENDELL REED

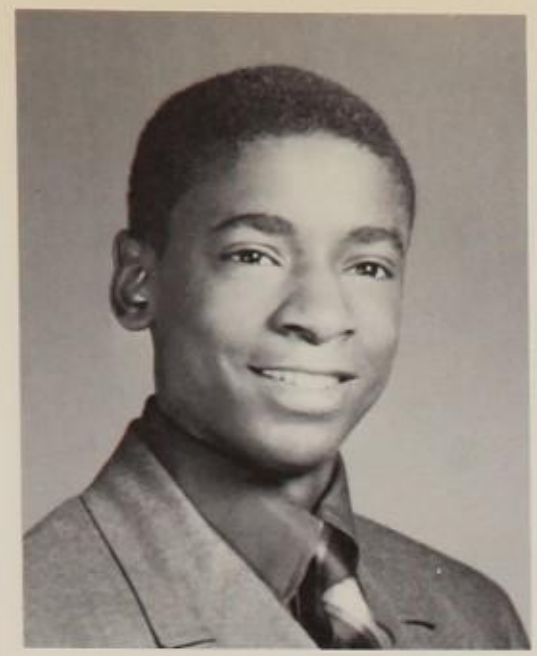

KIRBY R. REID

WENDY REID

SHARON REYNOLDS

HERBERT RICE

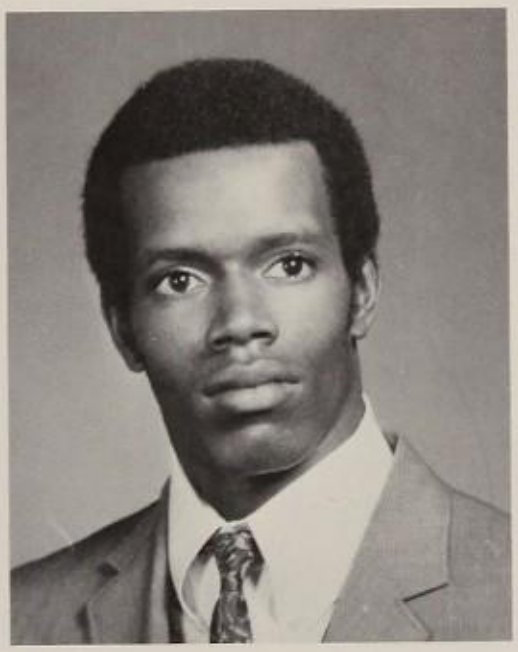

LEROY RICHMOND

LINDA RIDGELY

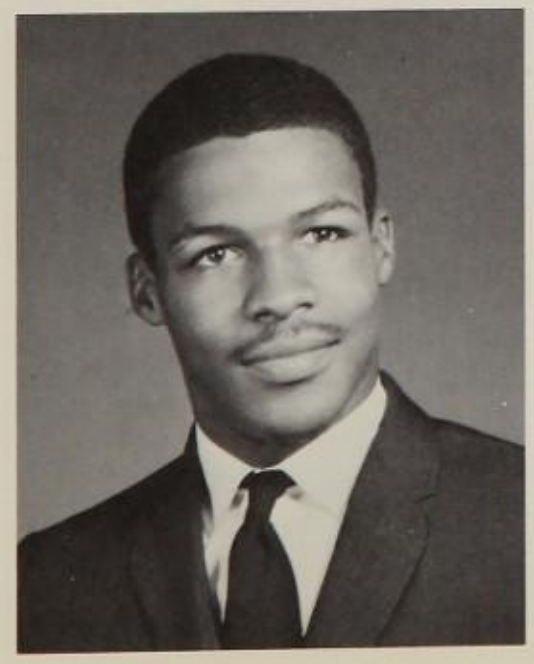

LARRY A. ROBBINS

CATHY ROBERTS

LYNN ROBERTS

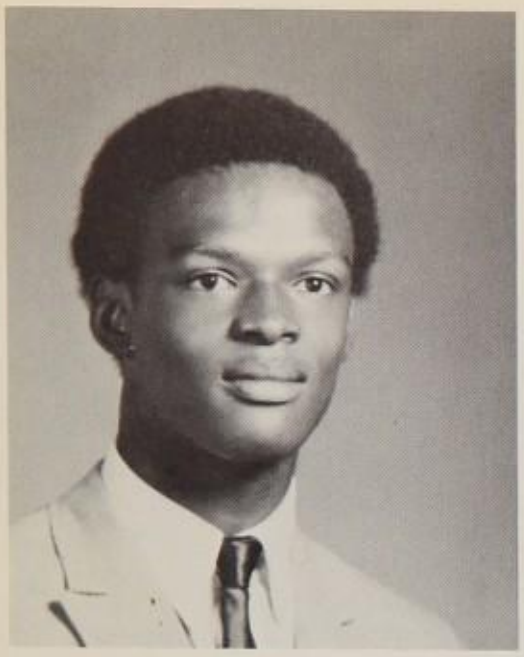

WILLIAM ROBERTS

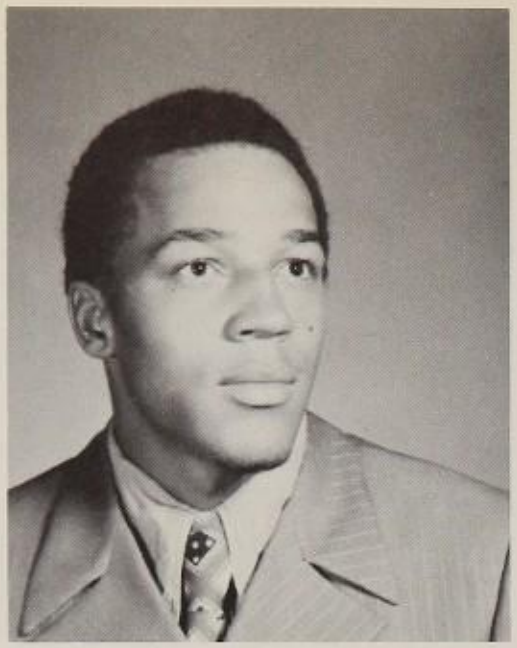

CLINTON ROBINSON Δ

JENNIFER A. ROBINSON

QUANDRA ROBINSON

WANDA D. ROBINSON

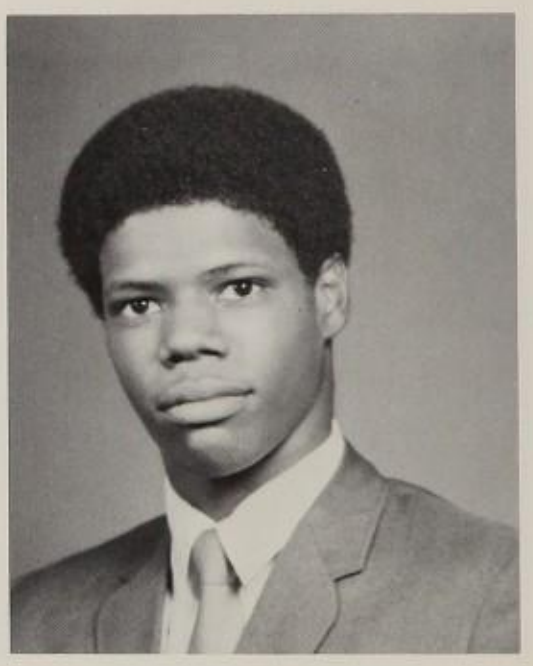

KENNETH A. ROGERS

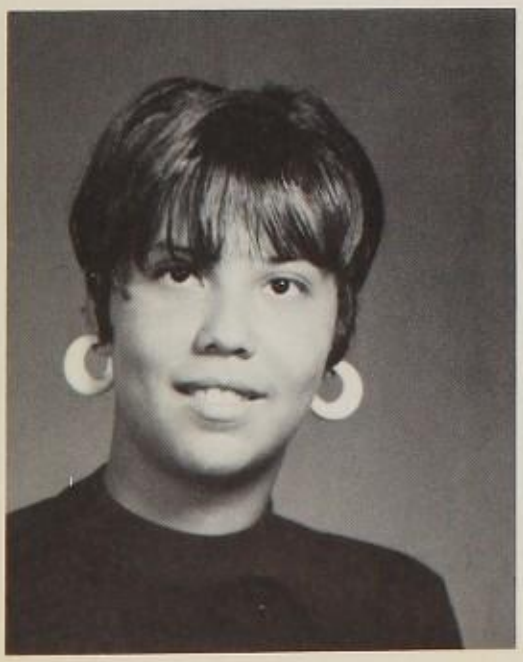

LINDA V. ROHOBLT

MAGDELINE ROPER

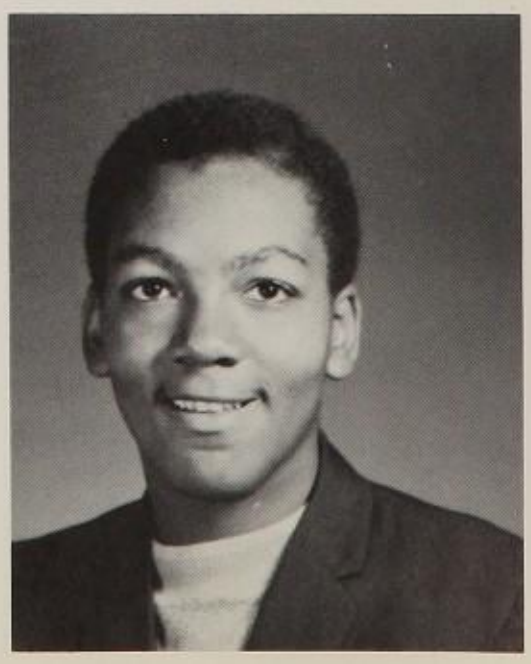

GORDON B. ROSE

TERRIE S. ROUSE

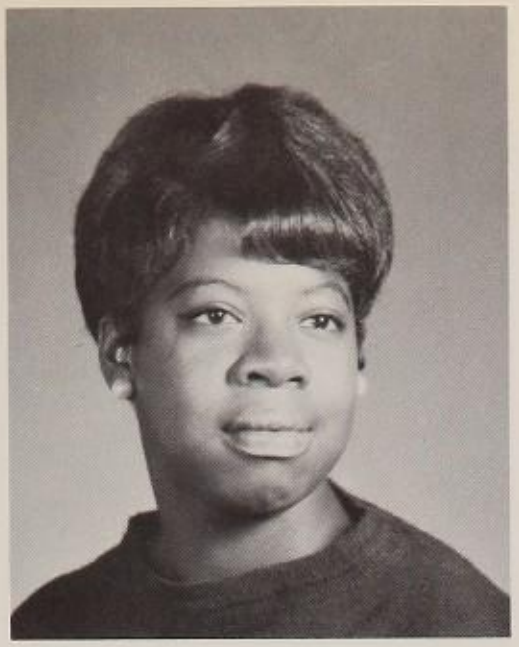

MARTHA R. RUFF

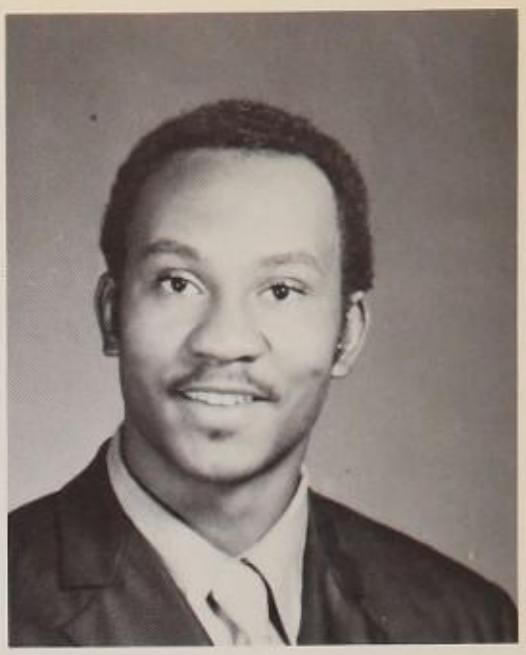

MARCUS V. RUSSELL

HARRIET SALTERS

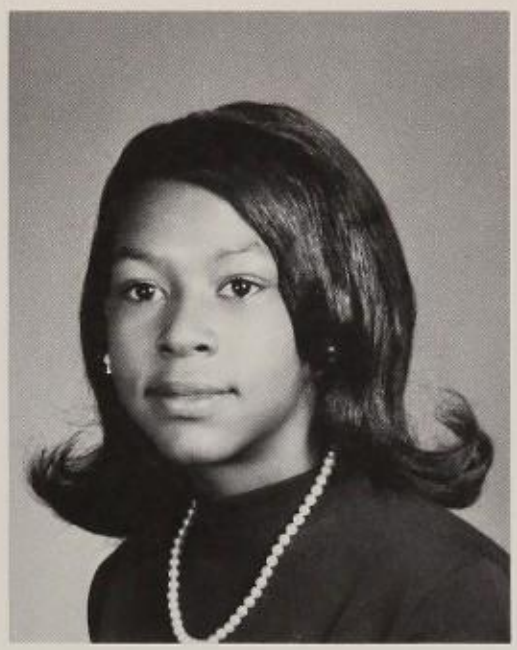

VERADIENE SAMPSON

ADRIENNE SCOTT

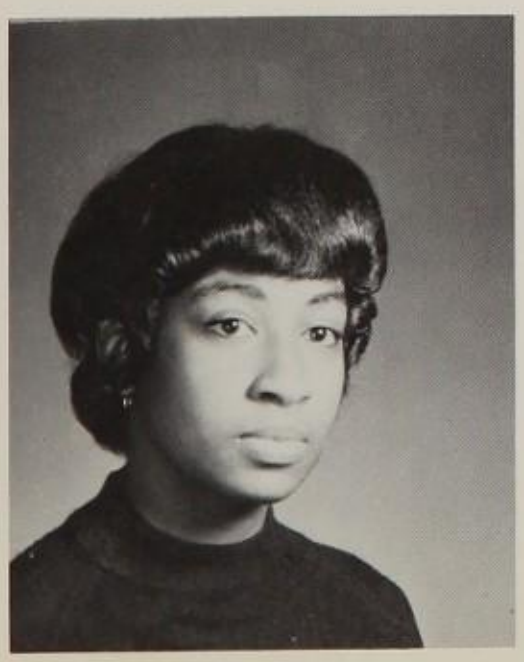

DEBORAH SCOTT

JULIA V. SCOTT

PATRICIA SCOTT

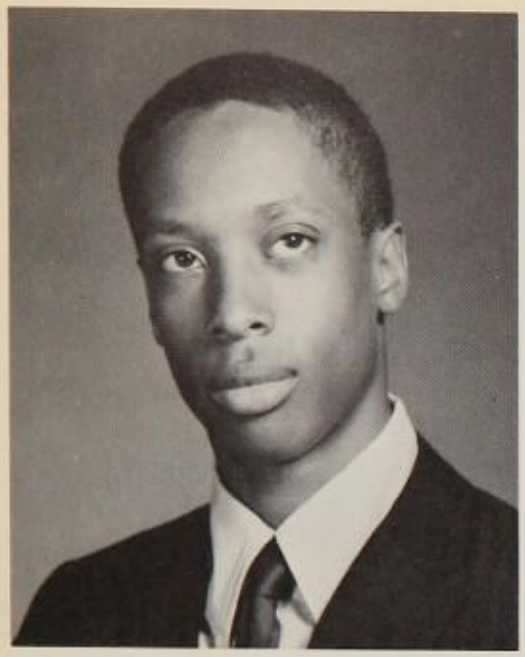

TYRONE SEAY

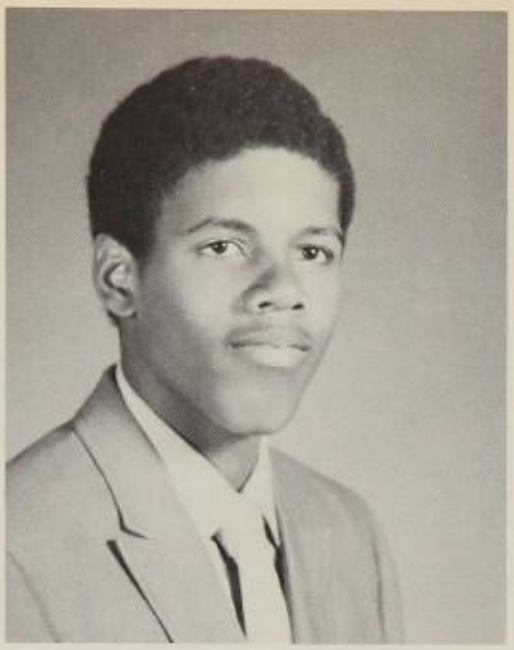

STEVEN SHANNON

JENNIFER SHAW

MICHAEL SHORTER

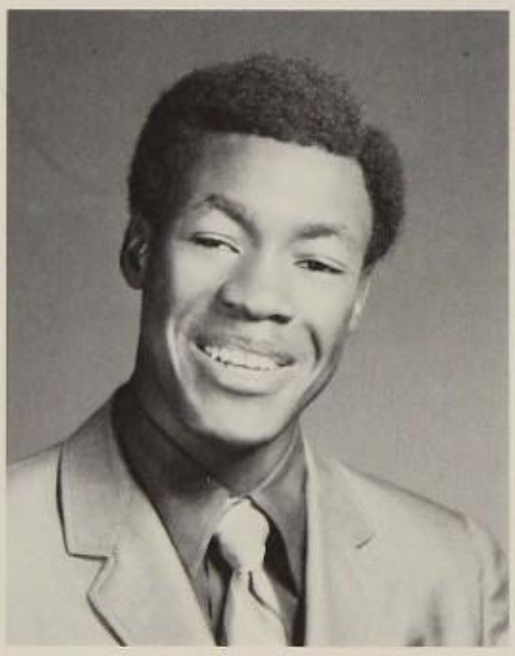

JONATHAN R. SIMMONS

SAUNDRA SIMMONS

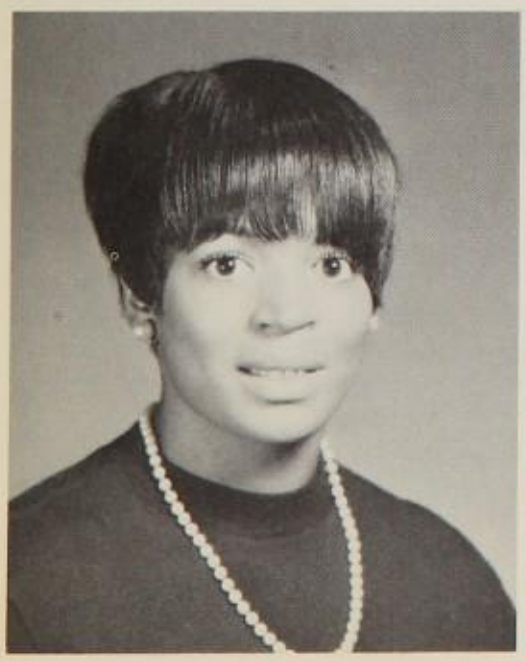

SHERBY SIMMONS

VANESSA SIMMONS

JOAN SINGLETON

NILENE T. SKATES

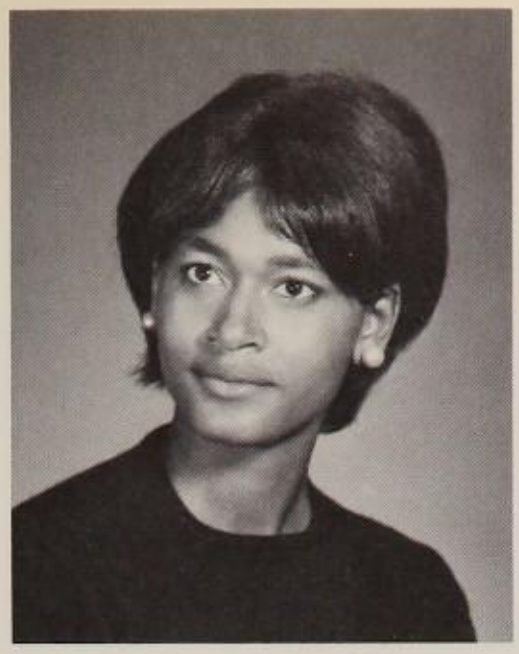

BEVERLY SMITH

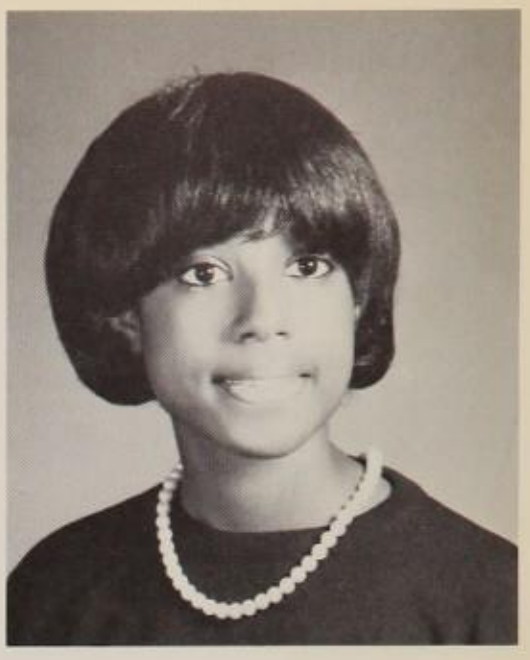

CONSTANCE A. SMITH

CYNTHIA SMITH

DEBRA J. SMITH

ELAINE SMITH

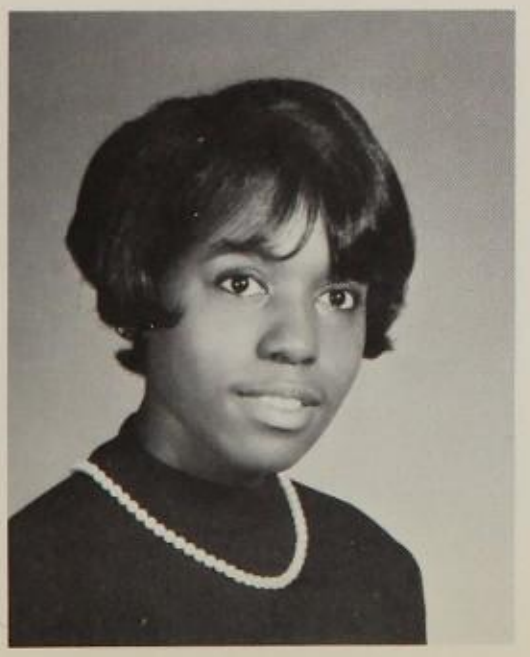

JOYSLON M. SMITH

LINDA M. SMITH

MARION SMITH

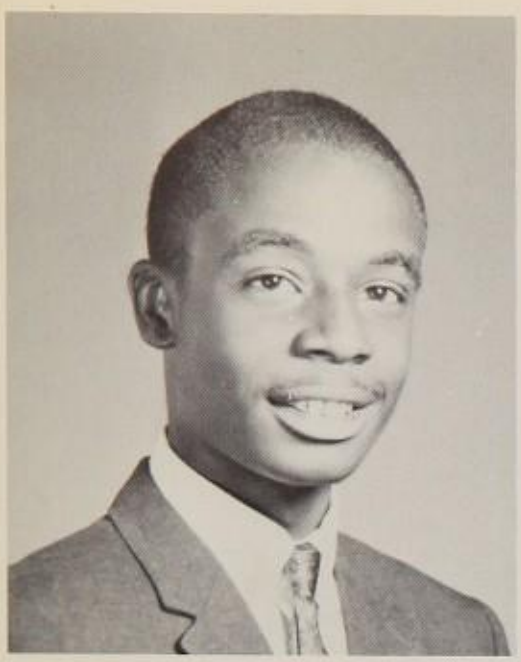

ROBERT E. SMITH

STEPHANIE D. SMITH

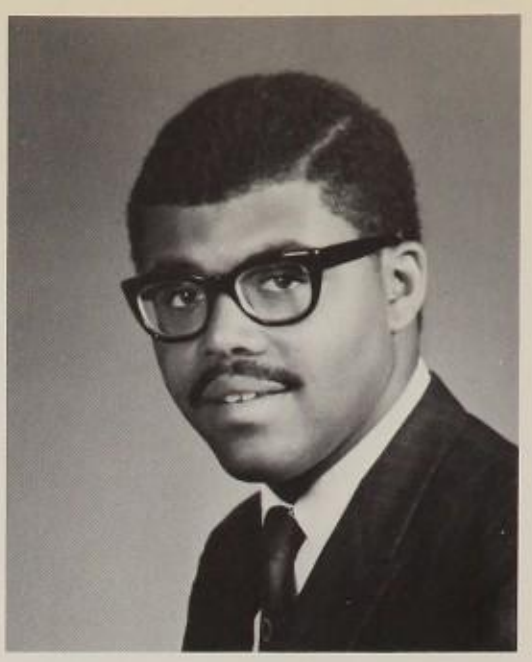

THOMAS B. SNEED

NELLIE N. SNOWDEN

VONDELEER SORRELL

MICHAEL SPARROWS

CAROLYN M. SPEARS

CARNETTA SPENCER

JENNIFER SPENCER

LENORA C. SPENCER

CARLEAN SQUIRE

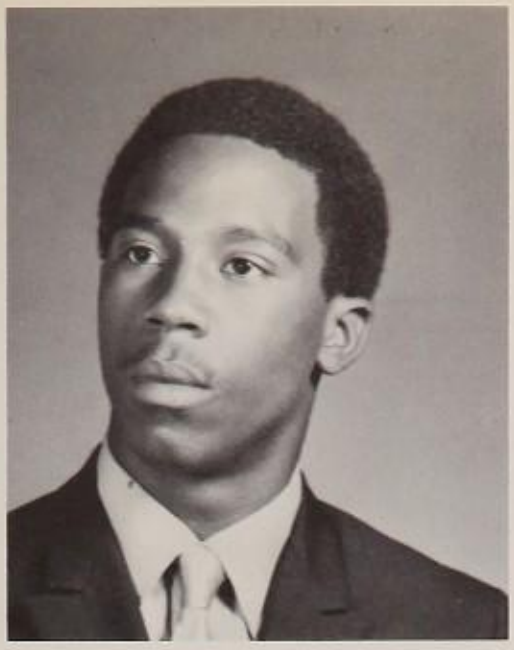

WALTER STANFIELD

CECILIA STANLEY

Jennie Bell 2010

DENISE STANLEY

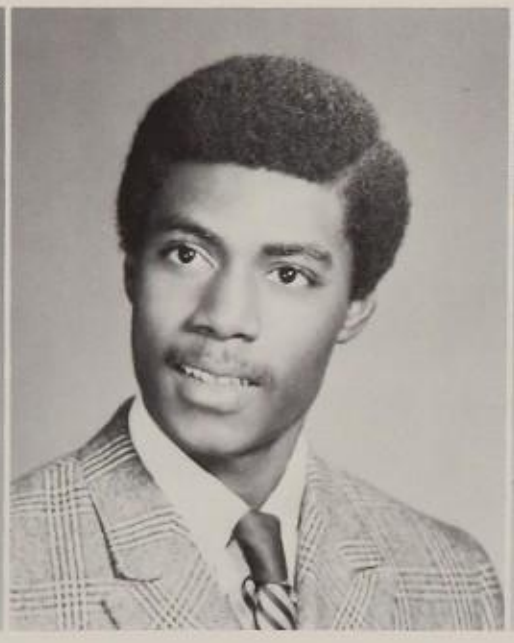

THEODORE STANSBURY

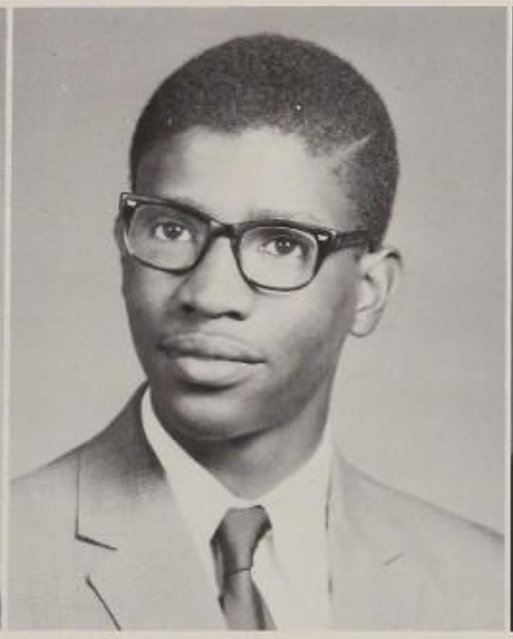

LUTHER E. STARKS

CHRISTINE STEPHENS

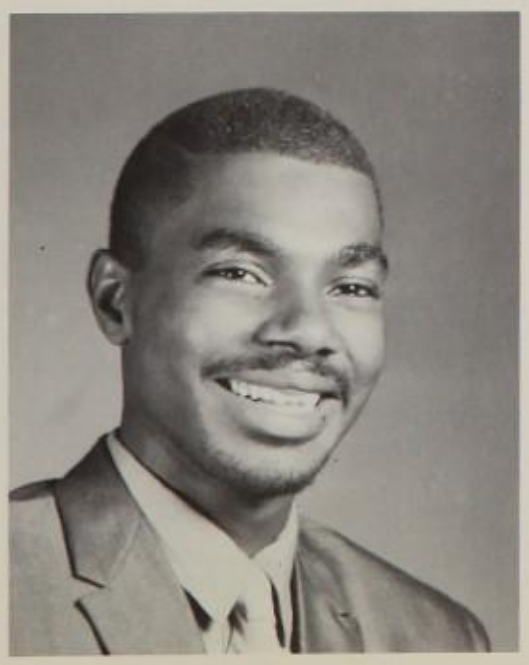

RONALD STEPHENS

DEREK B. STEWART

PEGGY STEWART

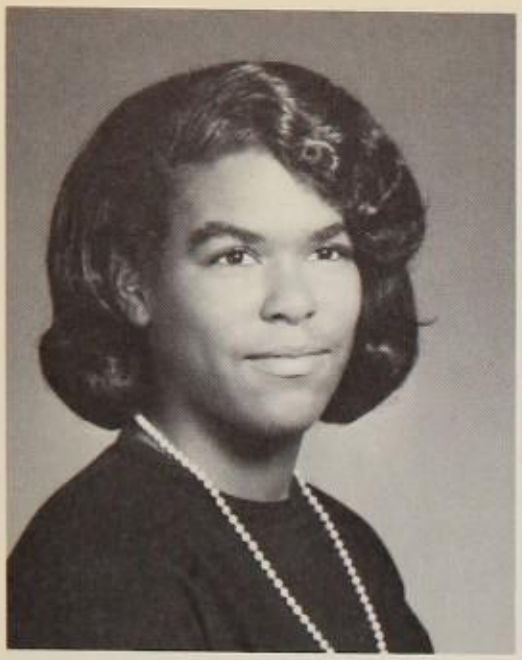

THEOLENE E. STRAWTHER

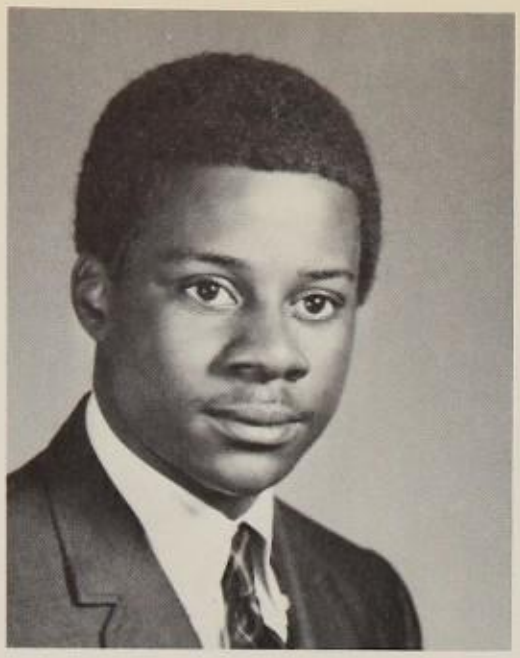

WENDELL STREET

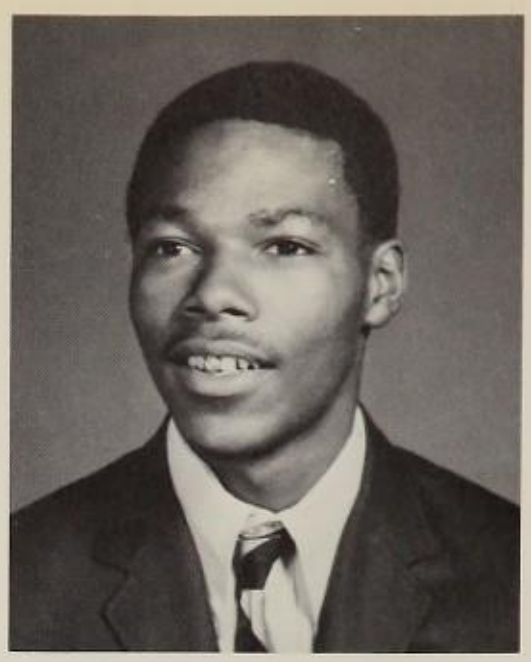

GERALD W. SUGGS

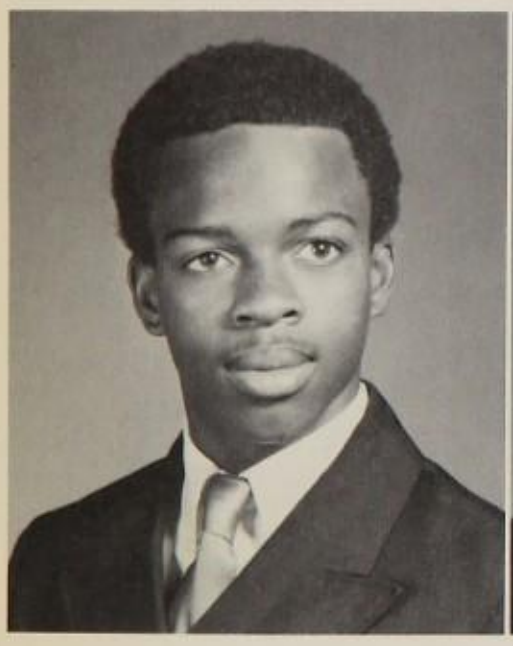

ULYCESS SULLIVAN

MARIAN SUMPTER

SARAH SWEET

HERMOINE SYDNOR

JINEL TALLEY

JOSEPH TAYLOR

PAULA M. TAYLOR

CUBIE THOMAS

HELEN THOMAS

PATRICIA THOMAS

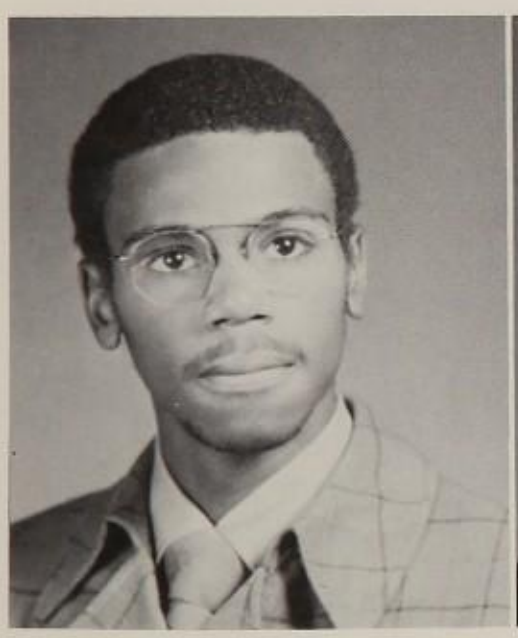

THEODORE THOMAS

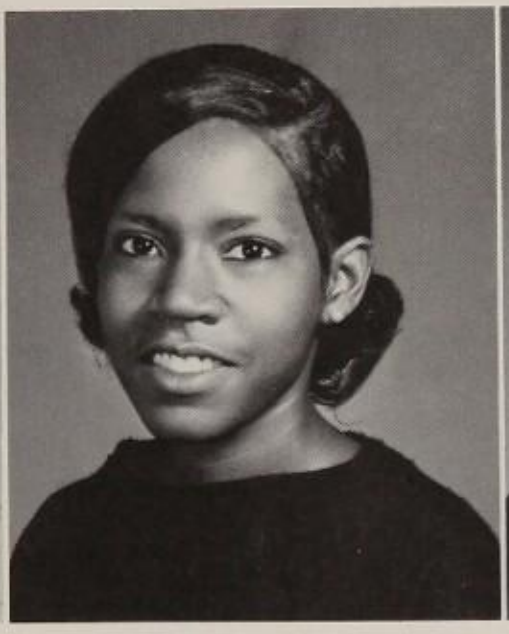

WANDA THOMAS

GLENDORA THOMPSON

DIANA TILLER

GLORIA TODD

KATHERINE TOMLIN

LINDA P. TONEY

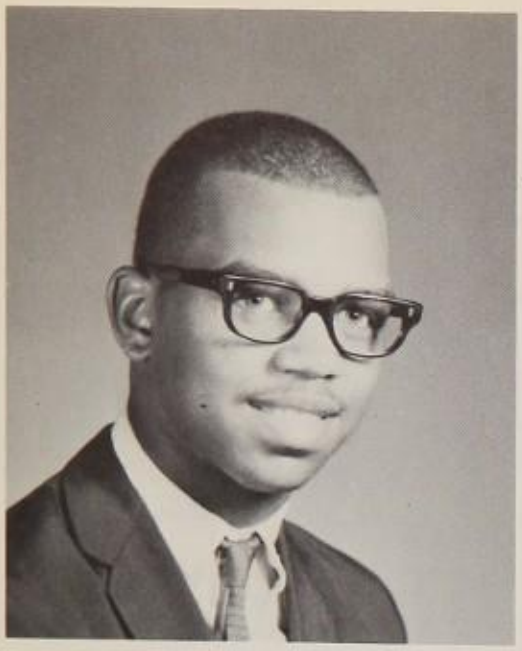

CALVIN S. TOWLER

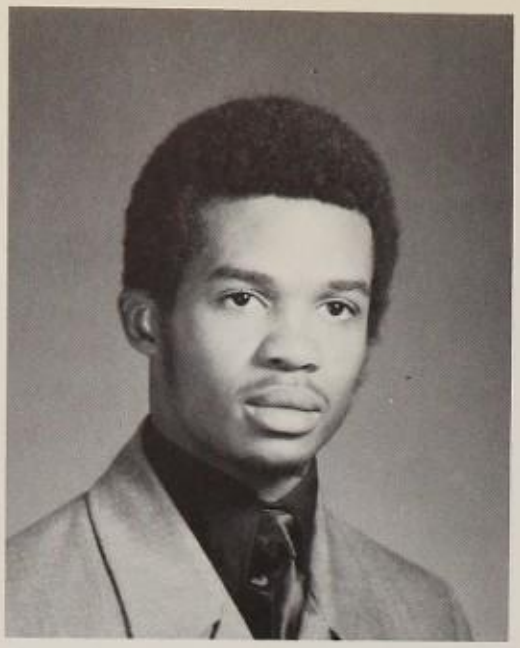

McLEOD TOWNES

JEAN C. TUCKER

BRENDA D. TURMAN

VIRGINIA L. TUTT

SHEILA TYLER

DEBRA TYSON

Good Luck
Randy Kathy

KATHLEEN VALENTINE△

CAROLYN P. VAUGHN

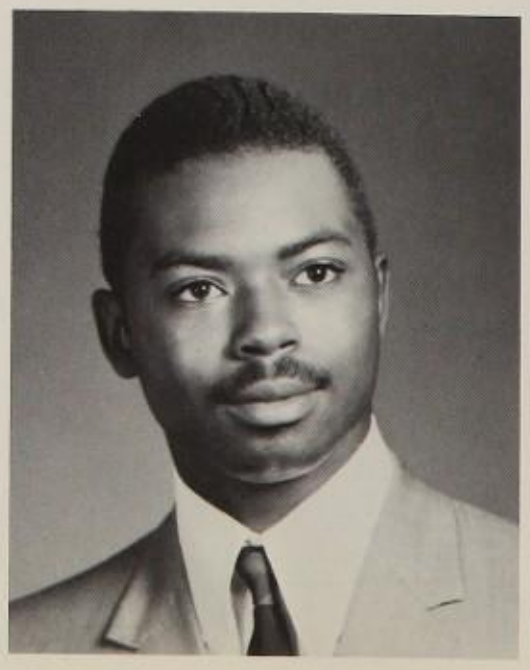

WALTER A. VAUGHN

FLORINE WADE

JAMES A. WALLS

EVELYN WARD

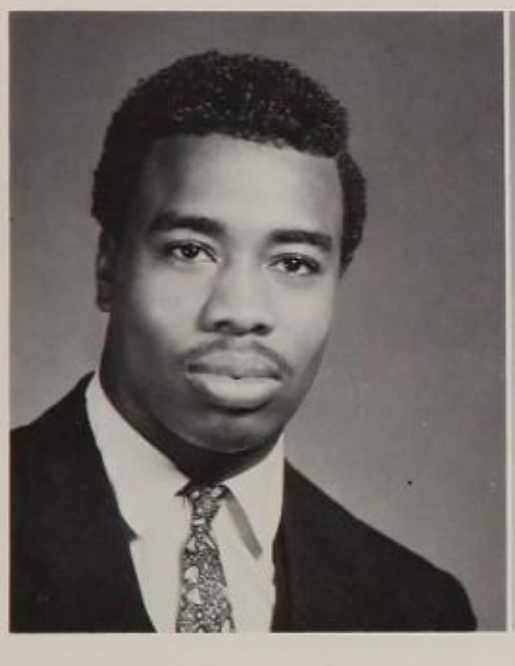

WARREN WARD

BEATRICE WARREN

CHARLENE WARREN

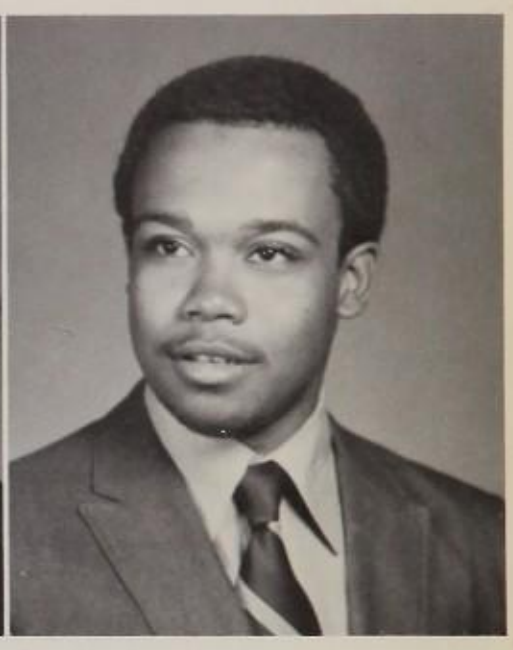

CARL WASHINGTON

CLARICE WASHINGTON

GWENDOLYN WATKINS

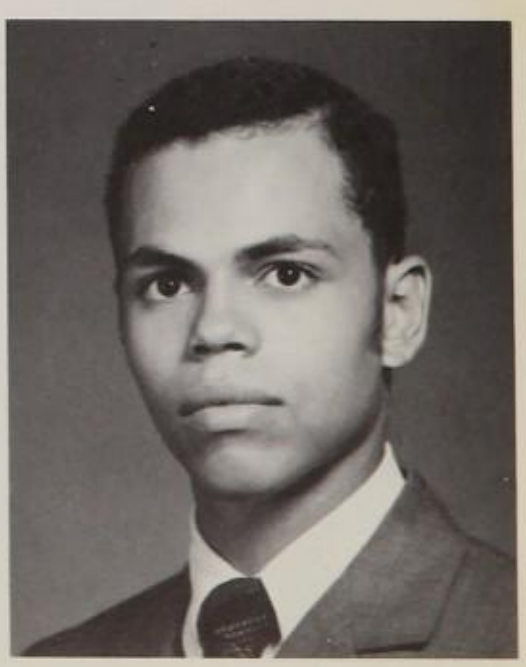

KENNETH WEAVER

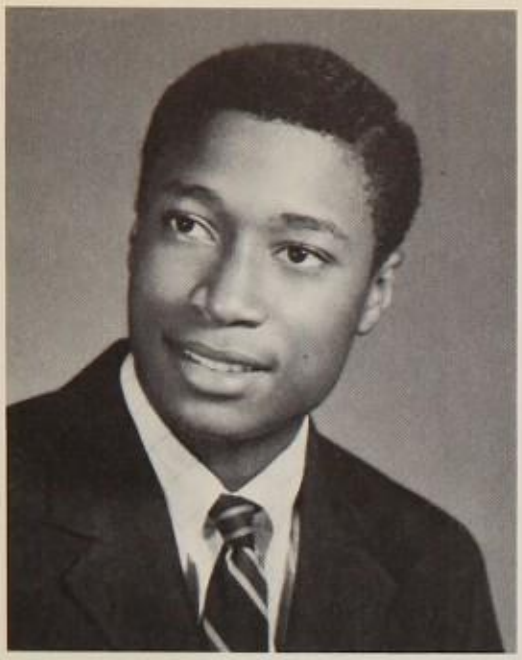

LaFAWN WEAVER

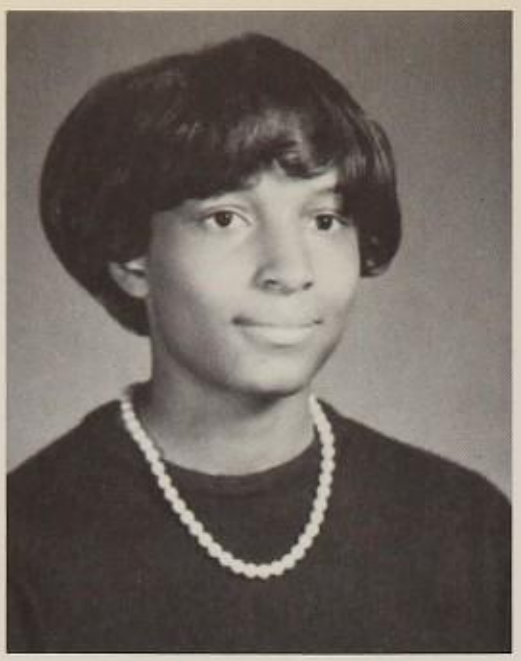

MARIAN WEBB

MARIE A. WELLS

Ruth A Whitaker 2010

RUTH A. WHITAKER

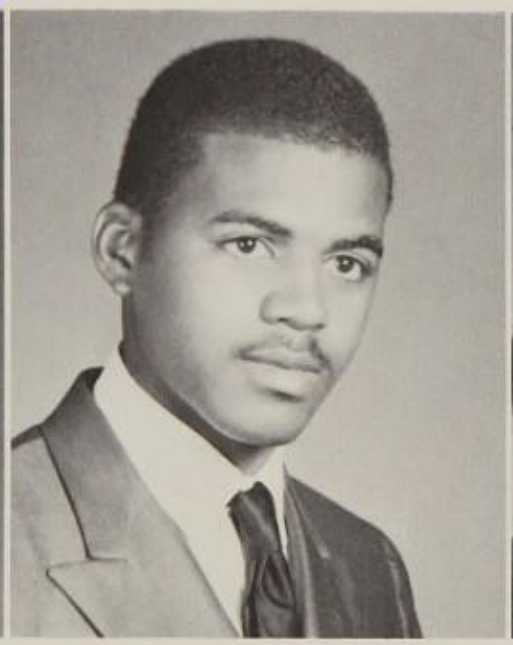

OTIS WHITE

PATRICIA E. WHITE

WILLIAM M. WHITE

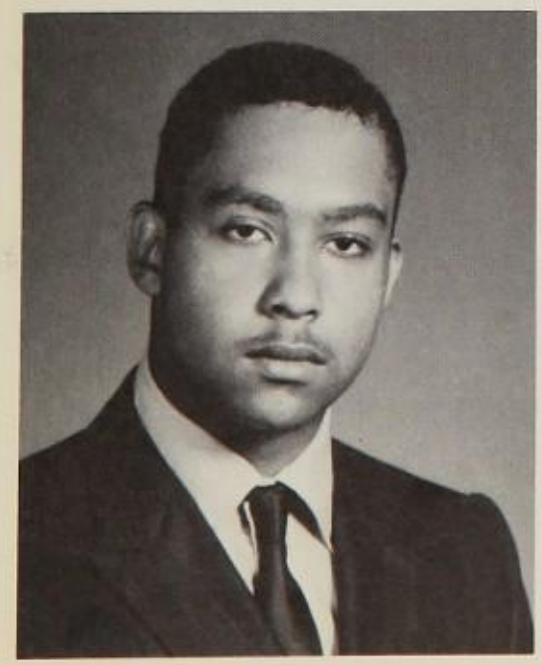

SIDNEY A. WICKS

DONNA R. WIGGINS

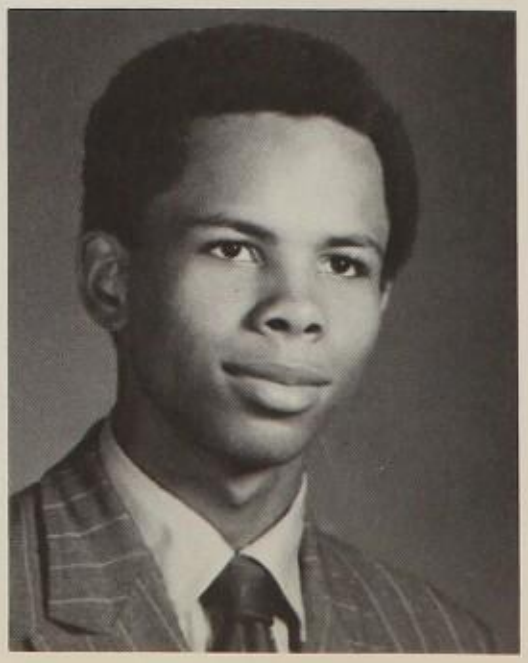

PHILLIP M. WILEY

LAURA R. WILKINS

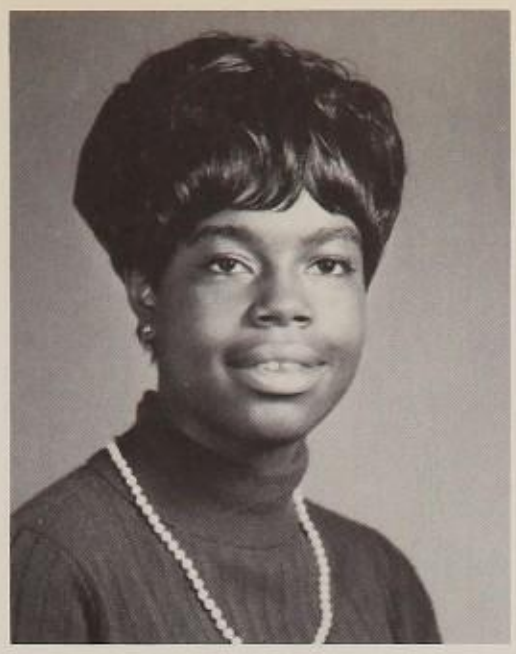

BEATRICE WILLIAMS

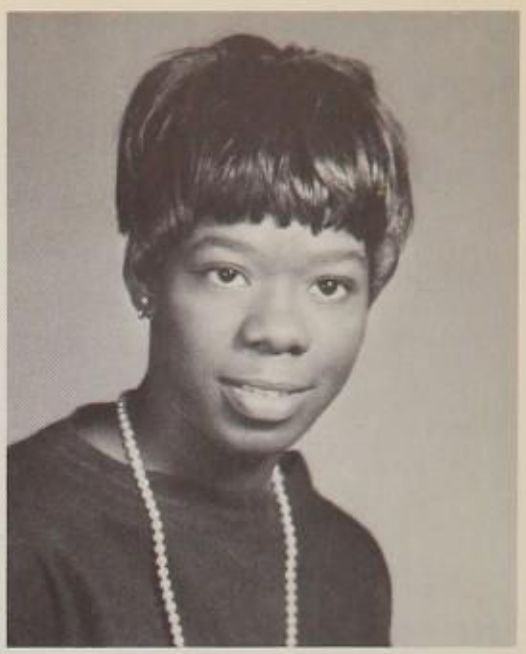

CLARISSA WILLIAMS

CYNTHIA WILLIAMS

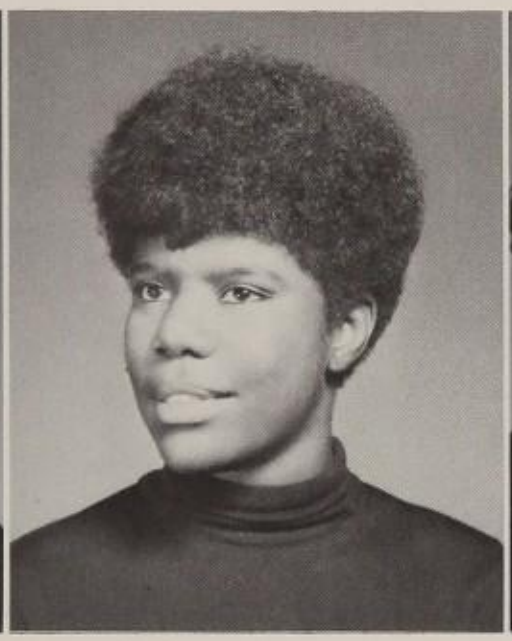

JOYCE L. WILLIAMS

RENEE WILLIAMS

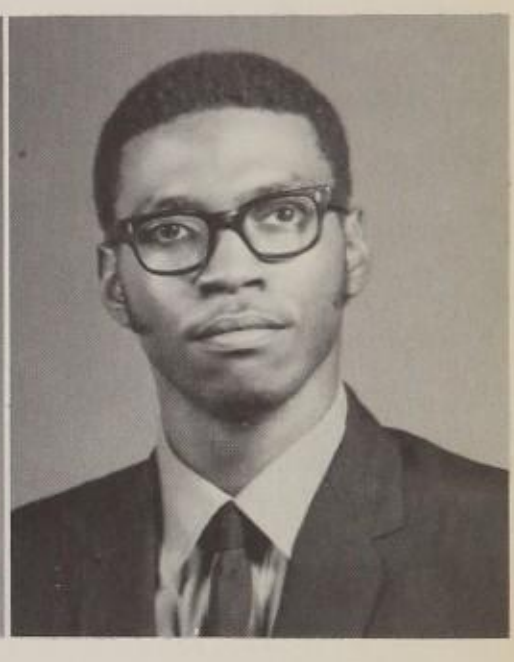

SAMUEL WILLIAMS

Tony Williams 11 1990

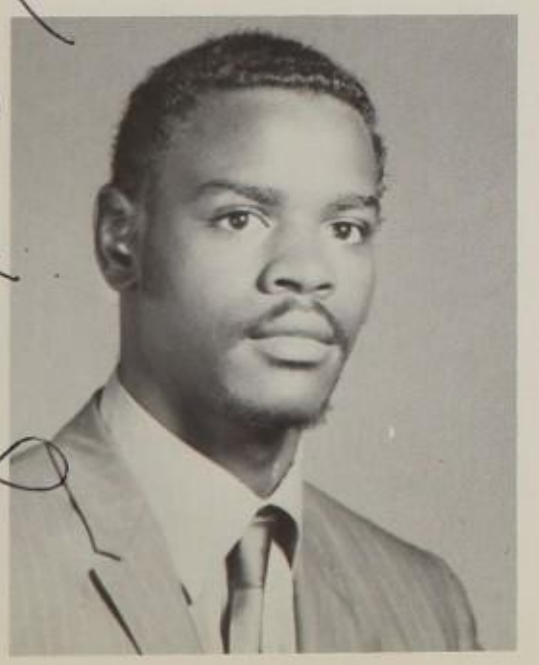

TONY WILLIAMS

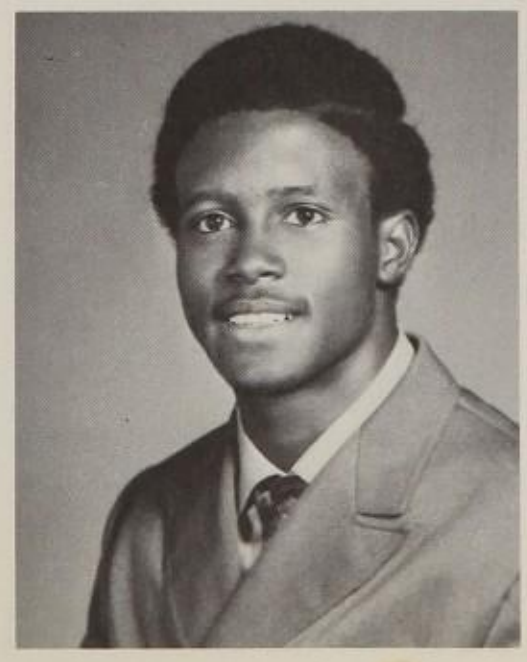

WAYNE WILLIAMS

Best Wishes to you

DONNA WILLIAMSON

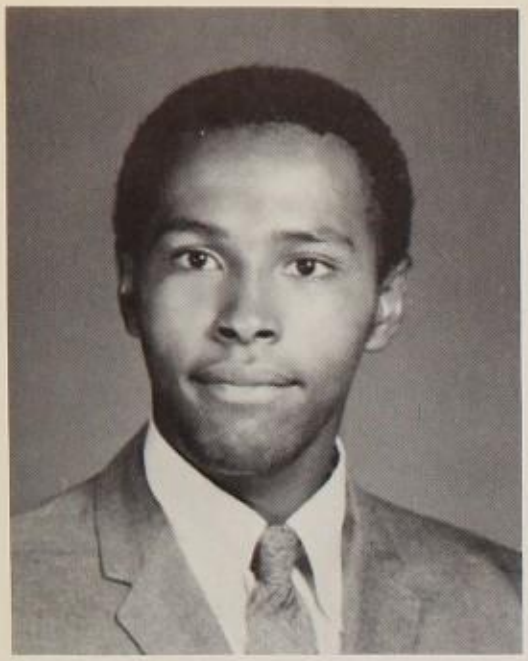

JAMES WILLIS

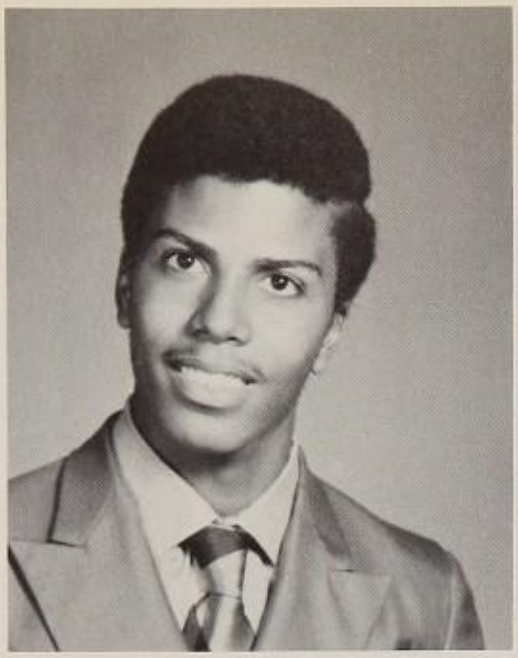

OSCAR WILLIS

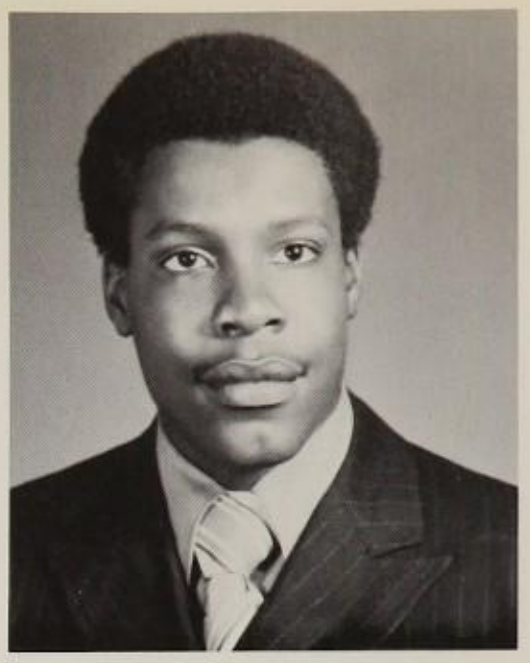

CHARLES WILSON

LINDA WILSON

TYESE WILSON

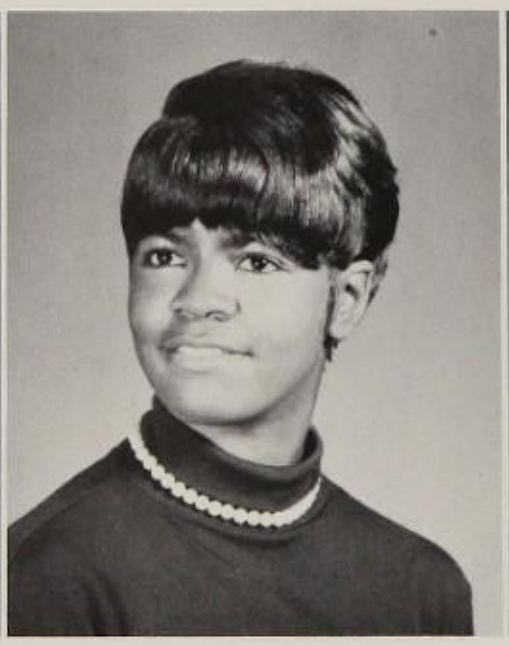

STEPHANIE WINCHESTER

PAULETTE WISE

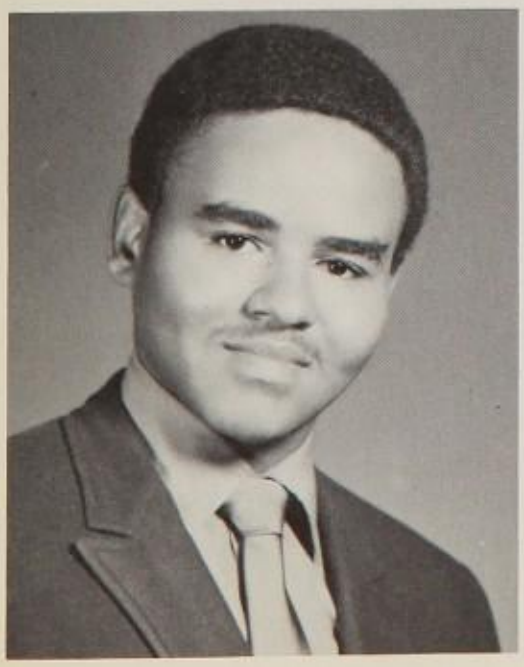

MAURICE WOOD

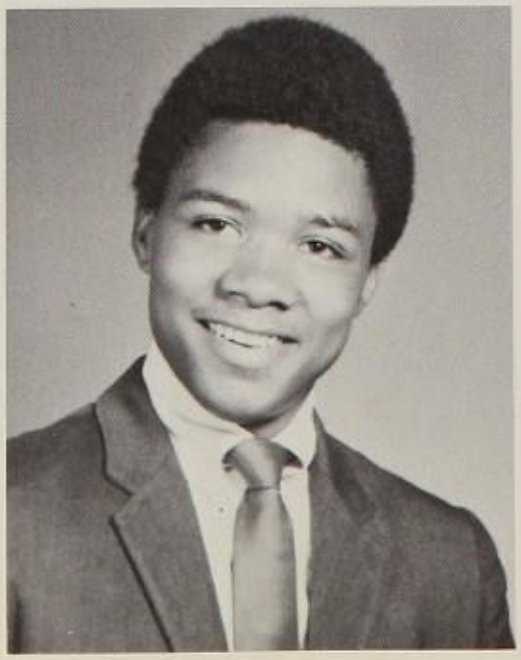

JOHN WOOLRIDGE

TONI L. WREN

ARLENE E. WRIGHT

JOANNE WRIGHT

RENEE M. WYATT

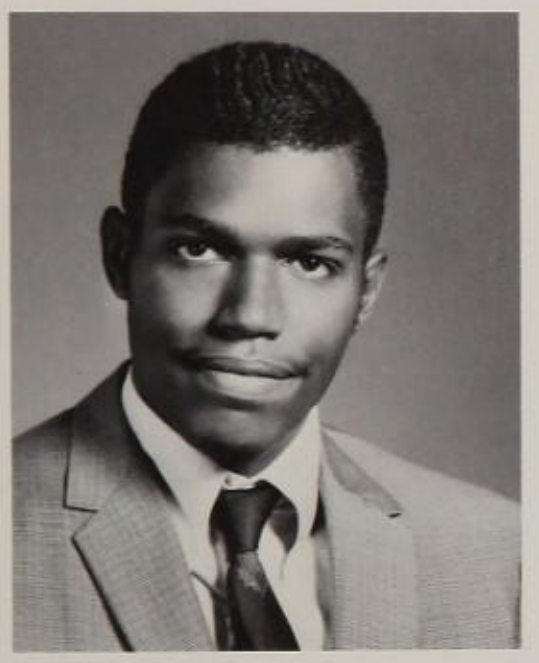

WAYNE WYATT

DIANE VISHER

CLARENCE J. YOUNG

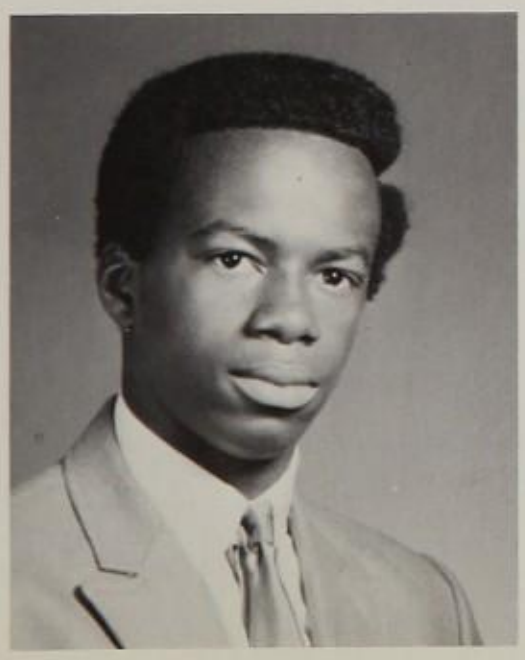

LEROY YOUNG

VERONICA HUDSON

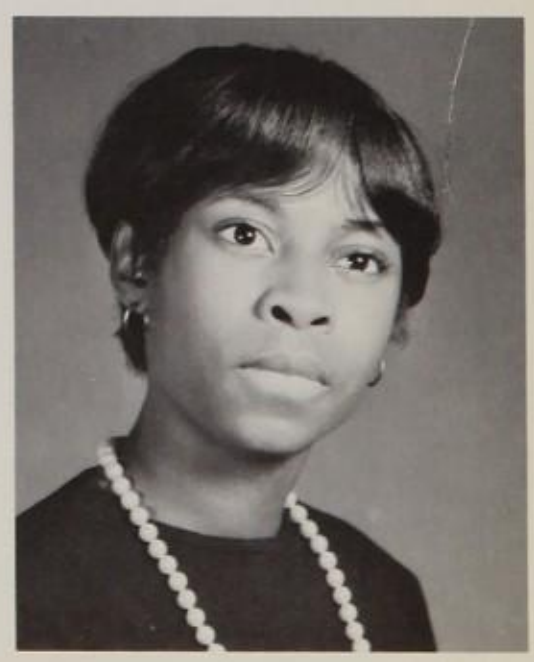

BEVERLY MOORE

SCHOOL LIFE

LOYALTY DAY

M. Ward, E. Peck, S. Reynolds, L. Jenkins, V. Harris, J. Wright, J. Lawson, D. Blackwell, D. Abrams, S. Mitchell.

MISS FOREST PARK

Luvenia Jenkins—Second Runner-up.

Monica Jones and Vicki Harris—Miss Forest Park, 1969 and 1970.

YULETIDE PROJECTS

Somebody sing please?

Bringing the young ones peace of mind by the Literary Club.

Good will to all men by the Coed Chorale.

Food for the needy by Future

Golden pass winners of the second quarter—Jeanette Lawson, Derrick Stewart and Tyese Wilson.

Foresters wore minis and maxis.

BLACK

EDUC

ATION

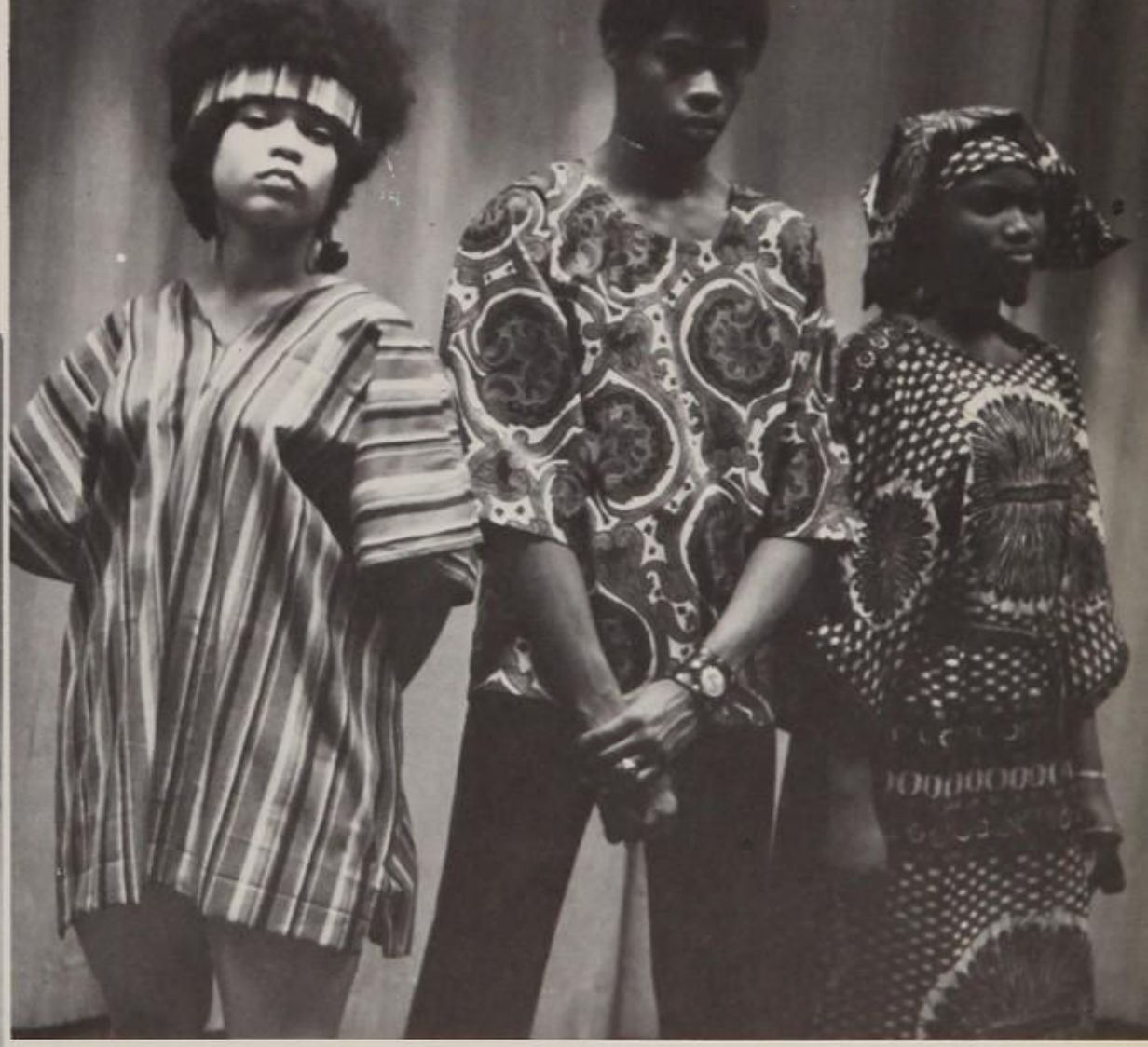

WEEK

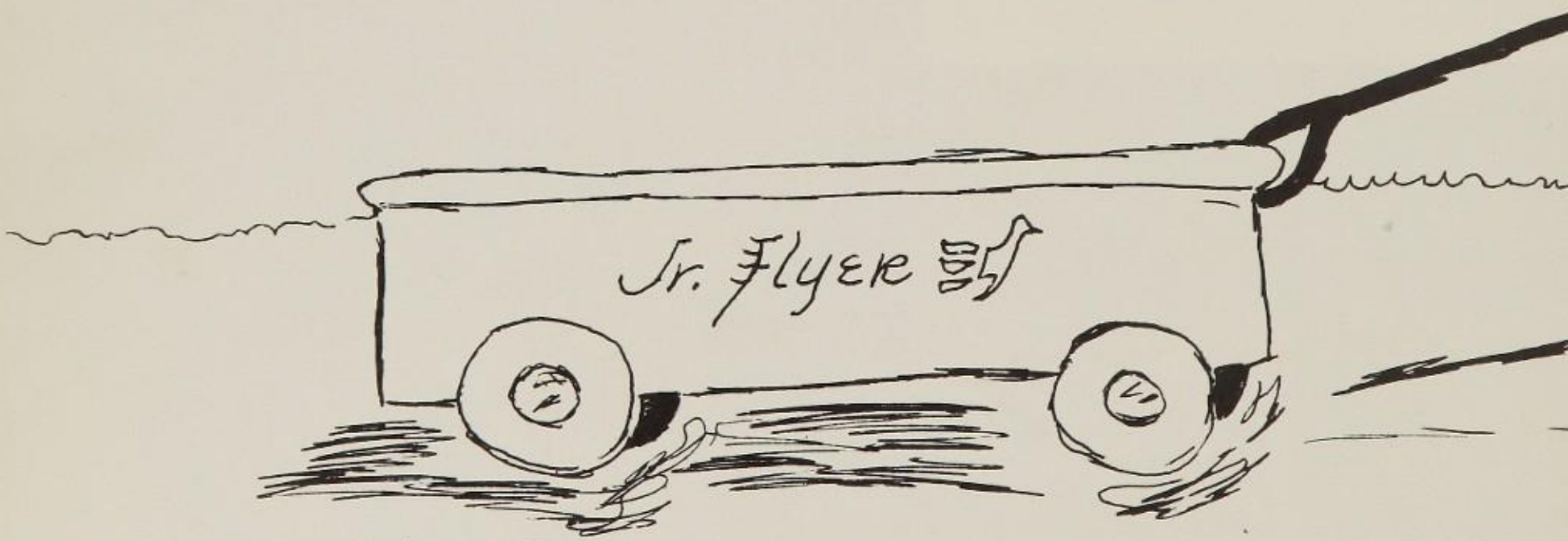

To Debra, my sweet charming
niece, I watched you grow from
a bud to a pretty flower. May God
bless you in what ever you endeavor.

Aunt J[illegible]

jm

ORGANIZATIONS

CHEER LEADERS

M. Jones, W. Hawkins, M. Jones, J. Cheatham, Y. Paxton, S. Lindsey, S. Winchester, J. Murray, S. Durham, F. Hopkins, A. Anderson

MAJORETTES

First row: J. Robinson, D. Brogden, B. Armste
R. Deshazo, *Second row:* G. Luck, D. Plater,
Hill

GIRLS SPORTS ASSOCIATION

J. Cheatham, M. Peck, M. Bryan, W. Mason, B. Avery, J. Johnson, D. Jackson

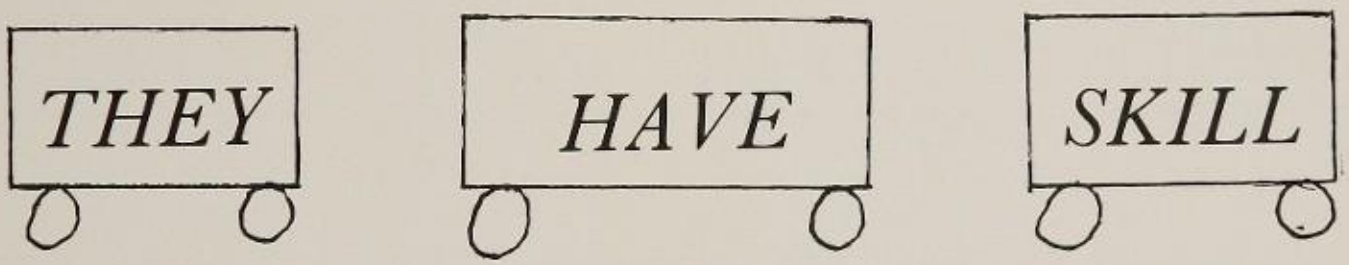

VARSITY CLUB

A. Hamlett, L. Parks, B. Johnson, N. Richmond, B. Gray

FUTURE TEACHERS OF AMERICA

THEY *HAVE* *AN* *EYE* *ON*

FUTURE BUSINESS LEADERS

HEALTH CAREER CLUB

D. Hopkins, S. Bristow, J. Dixon, T. Wilson, C. Dangerfeild

THE FUTURE

HOME ECONOMICS CLUB

First row: D. Williams, M. Jones, G. Whitaker, *Second row:* O. Pinkney, A. Jackson, J. Cheatham, *Third row:* D. Ford, P. Poole, R. Reid

NATIONAL HONOR SOCIETY

First row: C. Archable, J. Cheatham, N. Skates, W. Jones, W. Mason, T. Strawther, J. Johnson, T. Rouse, *Second row:* S. Williams, K. Rogers, L. McCaden, L. Jones, T. Wilson, E. Bradley, M. Ruff

FOREST PARK

PRESS

YEARBOOK STAFF

SUPERSTAFF

INC.

YEARBOOK EDITOR

First row: Janice Cheatham, Terrie Rouse, Martha Ruff, Patricia Jones, Lenora Lee, *Second row:* Wanda Mason, Wanda Jones, Amy Benjamin, Debra Smith, Denise Patterson, Denise Stanley, *Third row:* Mindell Lee, Jeanne Murray, Myrtle Bryan

sopranos

THE COED CHORALE

tenors and basses

altos

OUR BAND

THE PEP SQUAD

First row: G. Dixon, R. Smith, H. Marshall, *Second row:* M. Harris, L. Byrd, A. Giles, *Third row:* S. Williams, M. Bowyer, C. Young

LITERARY CLUB

First row: M. Lee, A. Costin, B. Avery, *Second row:* Z. McFadden, J. Ranson, L. Garrett, D. Ford, E. Collins, D. Hamlin

BLACK STUDENT UNION

LIBRARY CLUB

First row: J. Harris, A. Pumphrey, D. Williamson, C. Towler, *Second row:* R. Cynamon, V. Peters, C. Himple, J. Collings, M. Finney, D. Hughes, G. Wormick, M. Spears, *Third row:* O. Pinkney, L. Jones, R. Glenn, K. McRae, B. Tisdale

BIOLOGY CLUB

First row: C. Towler, H. Garner, *Second row:* R. Gayles, V. Lee, C. McLain

CHEMISTRY CLUB

SCIENCE IS THEIR BAG

First row: L. Byrd, C. Collins, M. Harris, *Second row:* D. Blackwell, R. Hall, L. Anderson

SKI CLUB

ART CLUB

K. Key, S. Simons, D. Washington, K. Lee, A. Scales, K. Hawkins, M. Jones

OFFICE AIDES

Row 1: P. Quickley, C. Thomas, *Row 2:* T. Jones, J. Cheatham, D. Clairborne, L. Johnson, J. Robinson

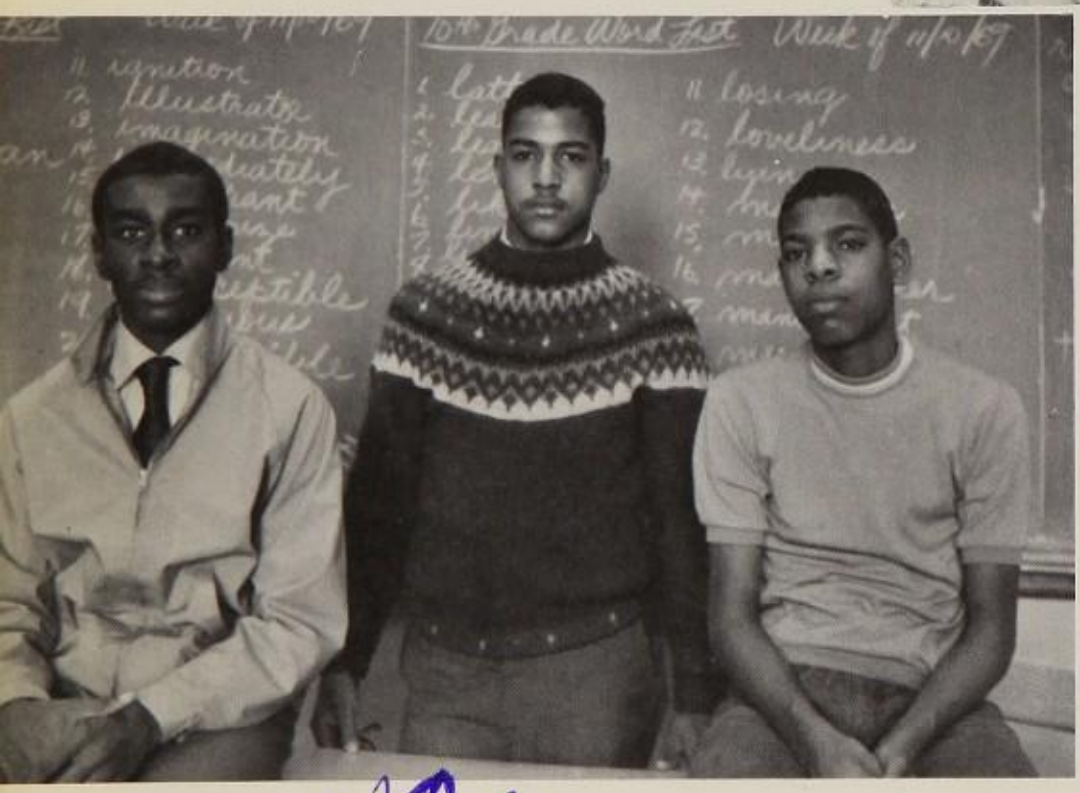

AUDIO VISUAL CREW

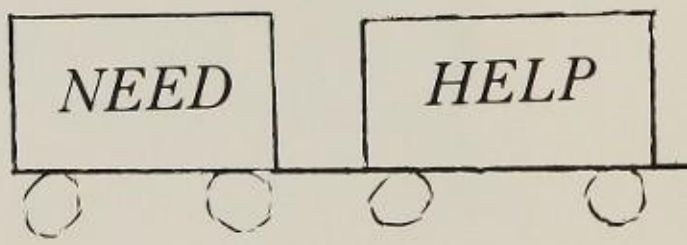

B. Tisdale, R. DeShields, M. Harris

Hello there: Merle Harris

CLUB COUNCIL

FORESTERS RISING IN SERVICE TO THE COMMUNITY

CALL US

STAGE CREW

First row: J. Williams, J. Moody, T. Johnson, *Second row:* G. White, B. Hall, V. Russell, M. Spencer, M. Parham, E. Spears

SPANISH CLUB

First row: A. Pumphrey, T. Strawther, Miss Hicks, C. Koger, G. Hendricks, A. Consad, *Second row:* P. Poole, B. Hill, D. Moore, A. Hall, J. Spencer, D. Bailey, *Third row:* L. Willis, B. White, B. Avery, D. Williams, *Fourth row:* S. Pumphrey, N. Howy, C. Henderson, T. Barber

FRENCH CLUB

First row: M. Mason, J. Robinson, T. Rouse, S. Massey, C. Archable, *Second row:* S. Reynolds, T. Wilson, L. Jones, T. Jones, M. Lee, G. Joyce

GERMAN CLUB

C. Smith, L. Jones, T. Jones, J. Brewer, V. Reid, M. Allen, G. Dixon

UNITED NATIONS YOUTH

First row: J. Barnes, D. Watkins, *Second row:* M. Sparrow, S. Reynolds, M. Ruff, M. Mason, W. Street

74
73
78
74
08

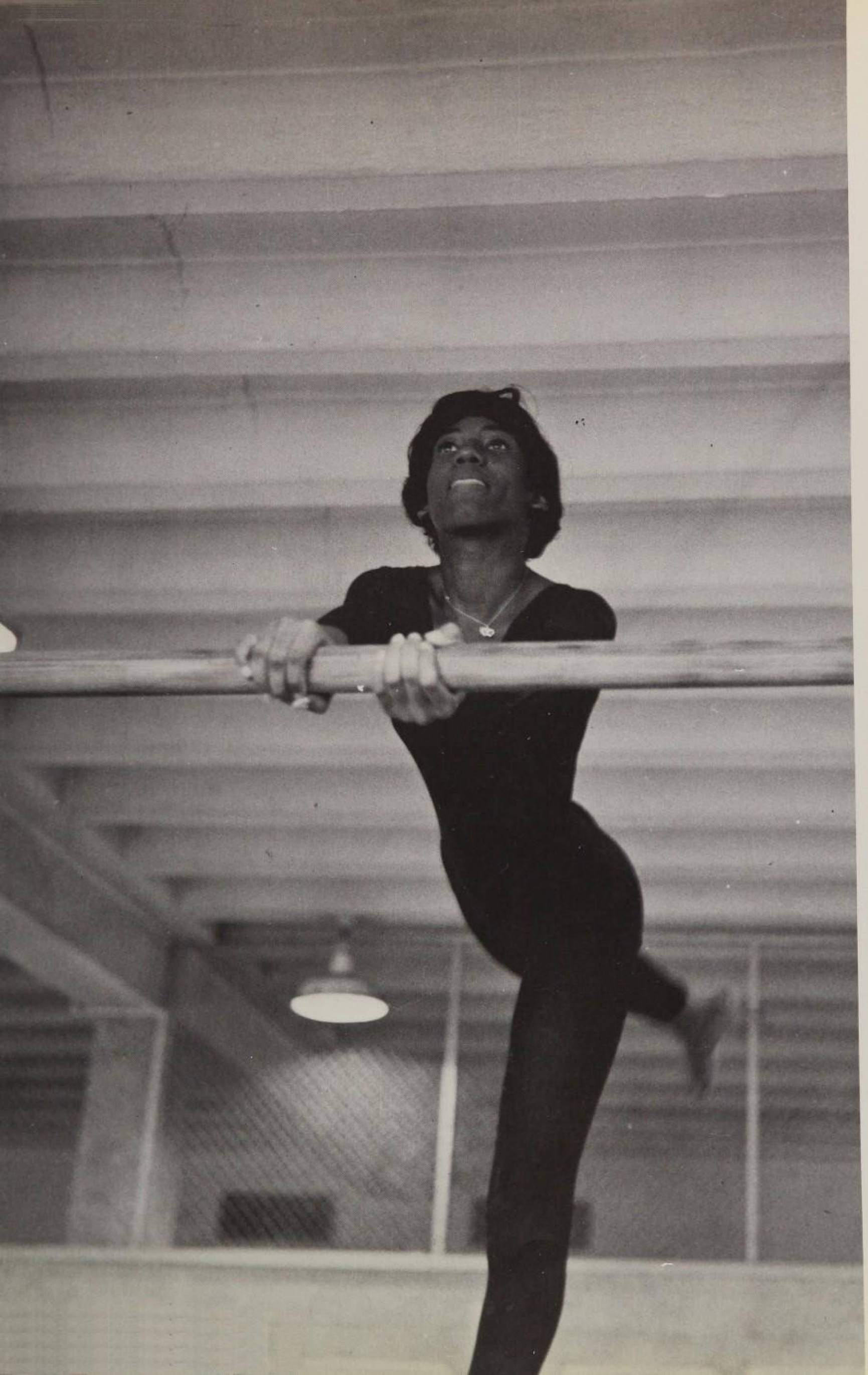

SPORTS

FOREST PARK VARSITY FOOTBALL TEAM

Row 1: Wesley Johnson, Tyrone Thomas, Steve Shannon, Charles Newby, James Franklin, William Wallace, Robert Baker, Eric Couch, Ivan Bowser, Barry Grey, Wayne Williams, Nolan Richmond (co-captain), Tyrone Scott, Anthony Hamlett (co-captain), Luther Hunter, *Row 2:* Vernon Reed, Mike Wainwright, Ted Shannon, Woody Jackson, Charles McDonald, Nat Briscoe, Donald Alexander, Harold Ray, Leonard Taylor, Lornell Parks, Burton Johnson, Stewart Monroe, Jon Simmons, David Harris, Carl Kelly, Howard Rice, Fred Harrison, Denver Moten, Rayford Boykin, Marvin Miles, Gene Dobbins, McLeod Townes, Stewart Orange, James Smith

FOOTBALL

The 69-70 football season at Forest Park started the mihtgy Woodsmen off to a wild streak of victory. As usual, the season opened with a game against Wicomico High, Salisbury, Maryland, with the mighty Foresters reigning victorious. At all games, the morale of the Foresters was high and cheering the Green and Gray on to victory. Our defense was merciless; the mighty Woodsmen, ably coached by Warren Schwartz, emerged triumphant with Patterson for the "B" Conference Title. After leaving a game, you can still hear a spirited echo, "We are the Foresters, the mighty, mighty Foresters!"

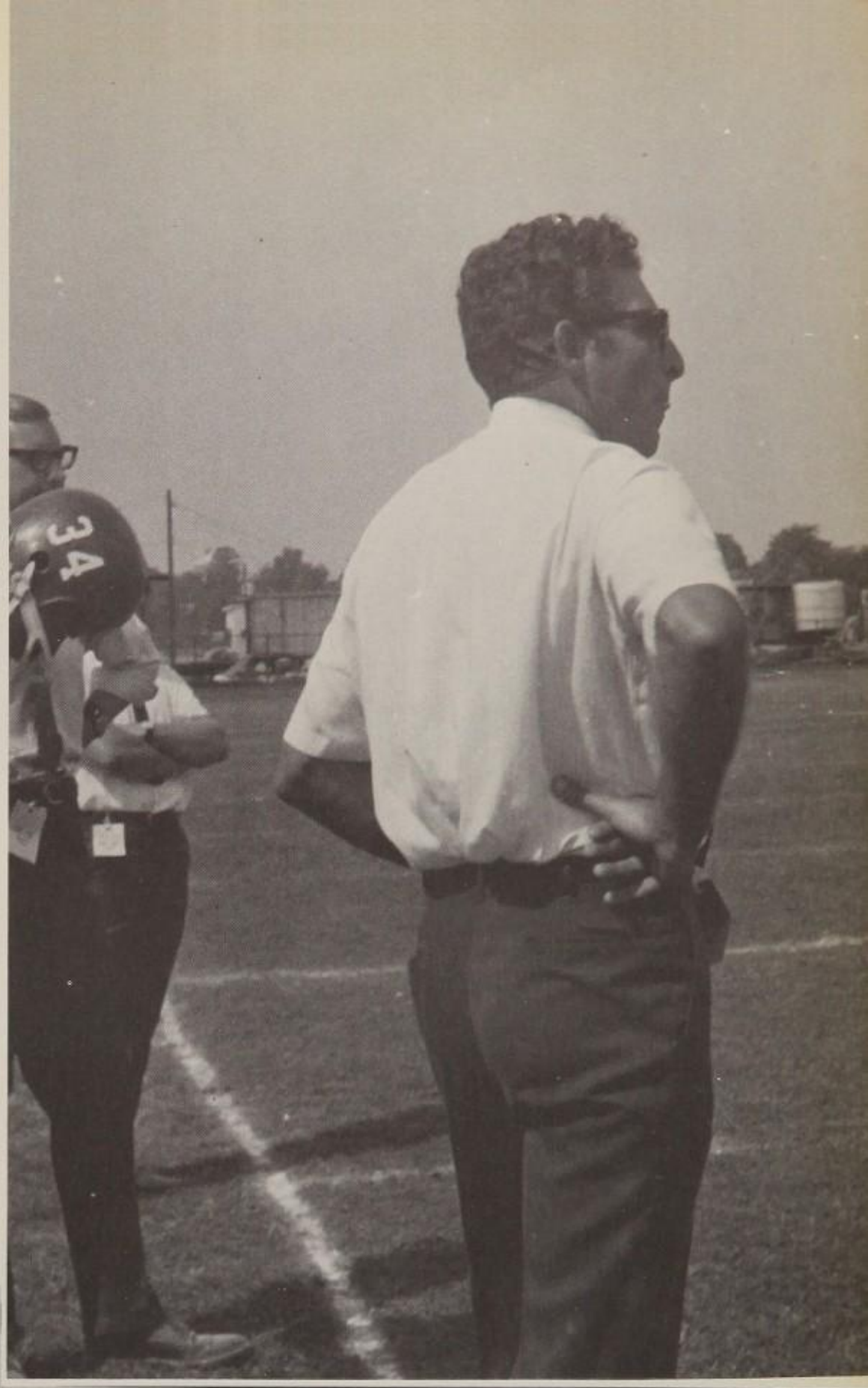

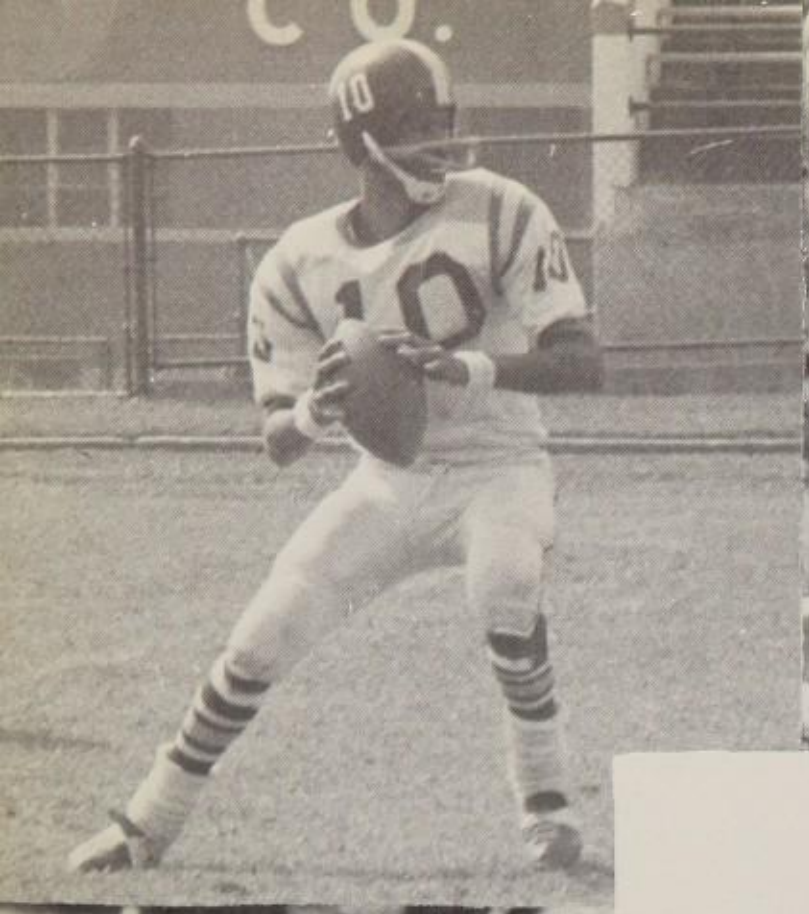

US	SCORES	
49	Wicomico	0
0	Northern	7
13	Patterson	0
6	Gilman	0
13	Carver	0
6	Dunbar	0
0	McDonough	14
3	Curley	0
42	Southern	0

LOYAL FANS

Jeanne Murray does her thing.

"We love, we love those Foresters . . . deep down in our hearts."

The Forest Park Pep Squad.

CROSS COUNTRY

The Cross Country Track Team, under the close guidance of Mr. Leonard Paul, succeeded in coming in 10th out of 17 other Baltimore City Public Schools in the MSA group meets.

Varsity Team *from l. to r. Row 1:* A. Shields (Captain), J. Crawford, *Row 2:* S. Moulton, E. Bradley, G. Dixon, T. Williams (Captain)

Junior Varsity *from l. to r. Row 1:* N. Cary, W. Davis, W. Wiggins, M. Wilson, *Row 2:* J. Lyell, M. Spencer, W. Johnson, J. Giles

REST PA
220

J.V. TEAM FOR 1970

FRESH-SOPH TEAM — 1970

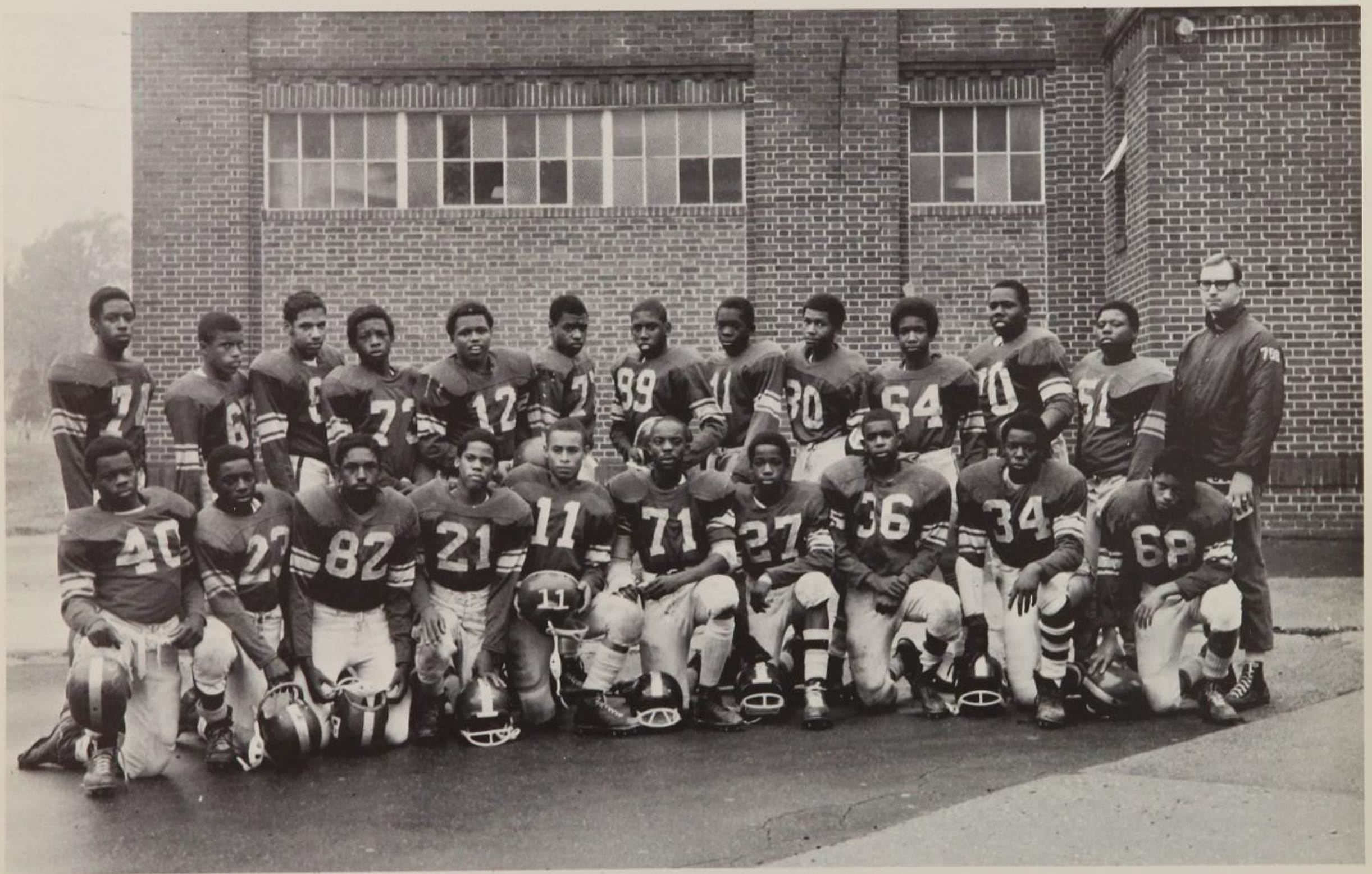

First row: C. McDonald, D. Harris, W. Speaks, S. Monroe, L. Hunter, D. McNair, *Second row:* Mgr. W. F. Harvey, N. Goode, H. Haskins, W. Johnson, L. Bernard, D. Raines, J. Gray, Mgr. M. B. Allen

VARSITY BASKETBALL TEAM

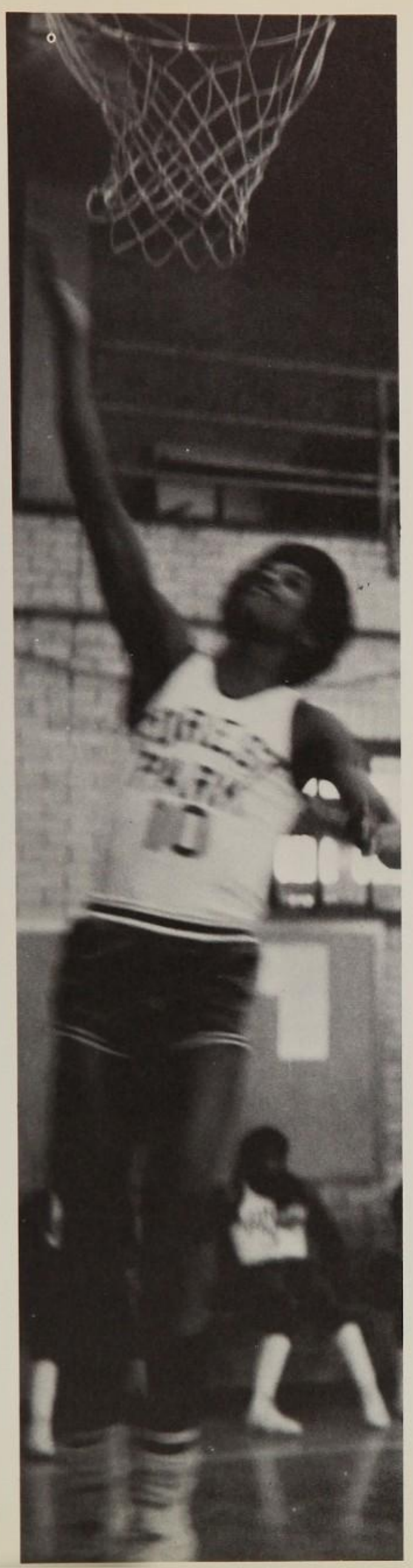

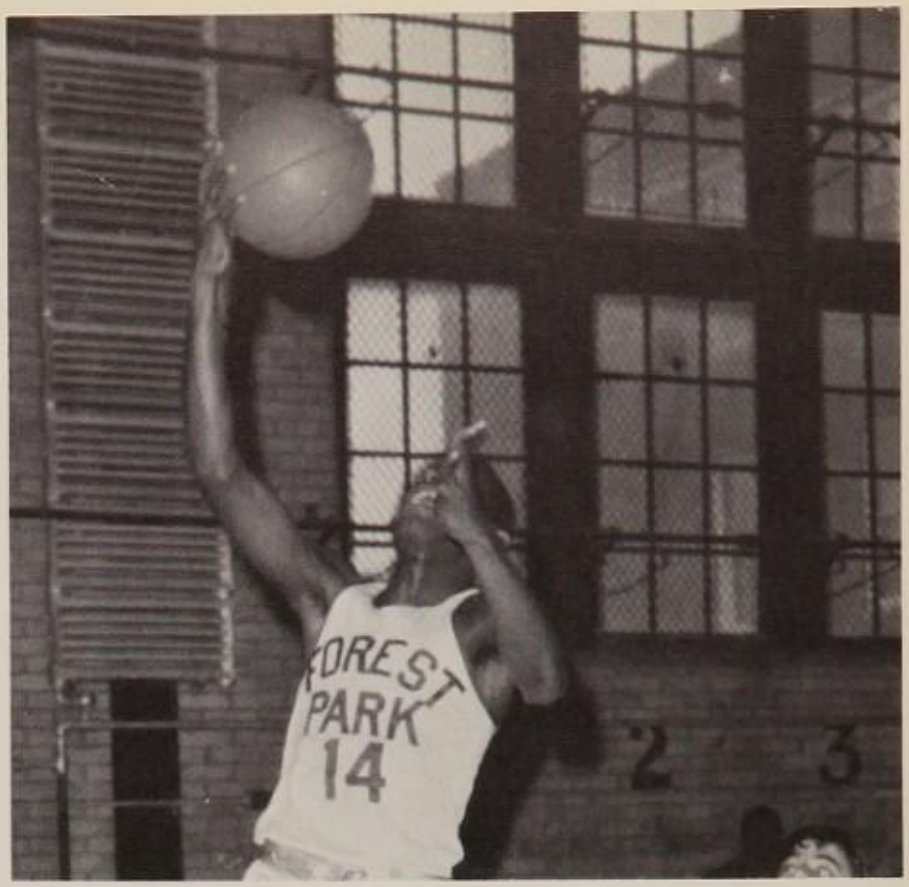

TWO POINTS FOR "THE MIGHTY FORESTERS"

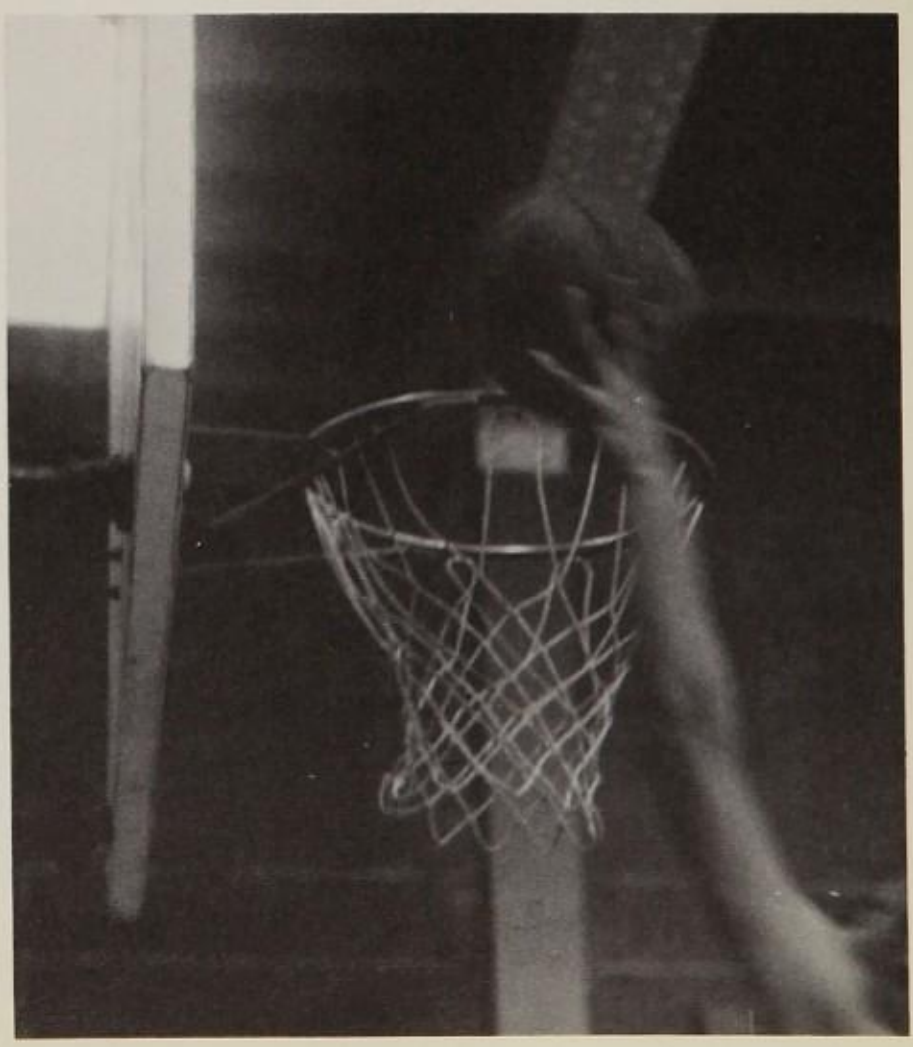

JR. VARSITY

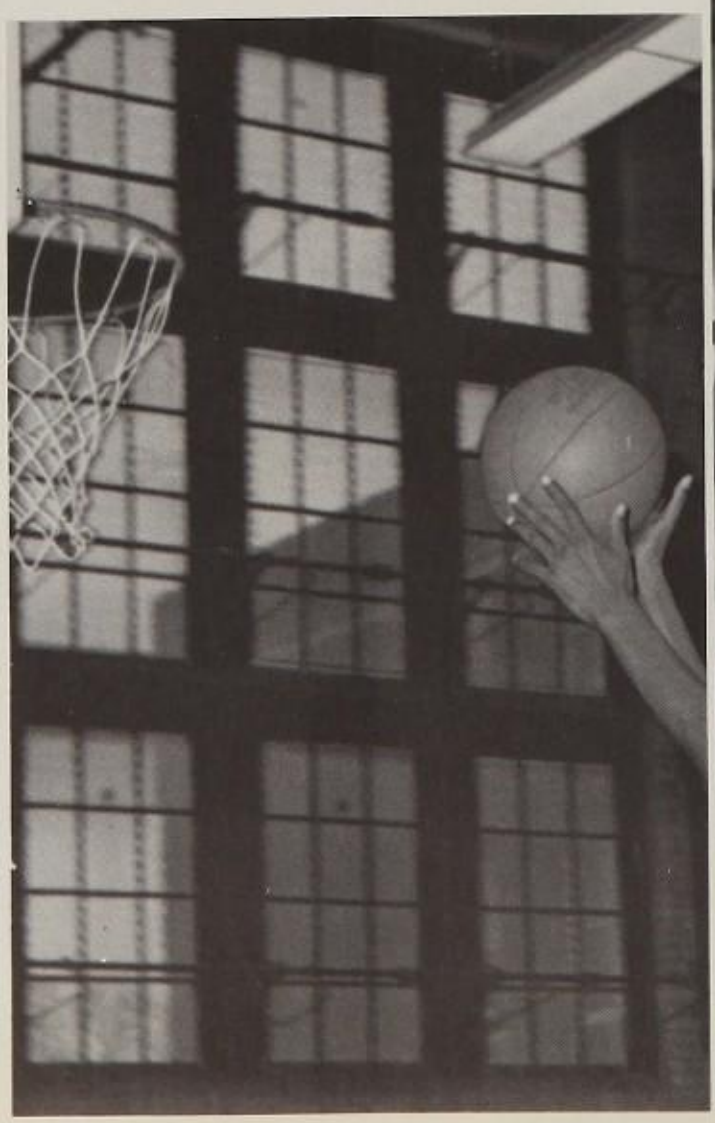

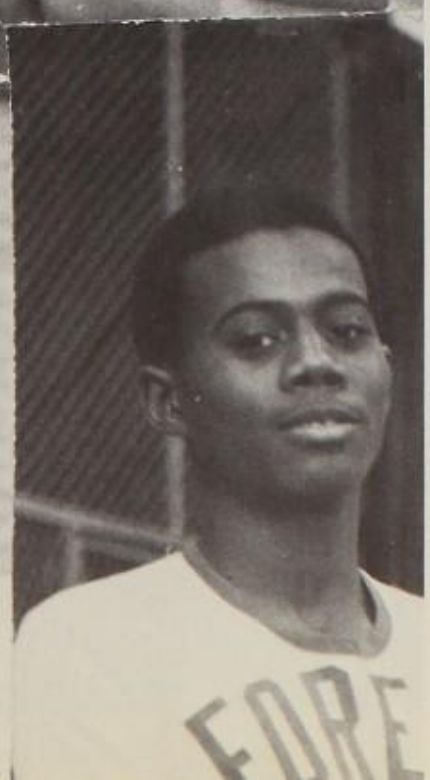

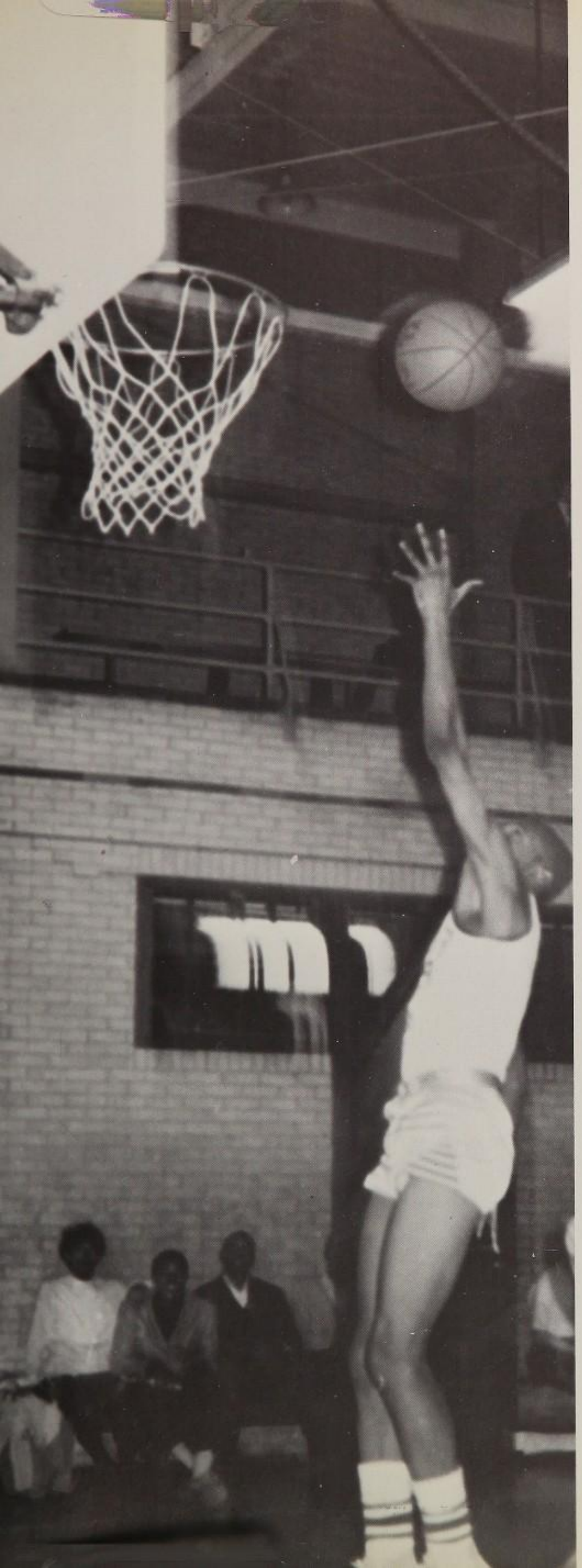

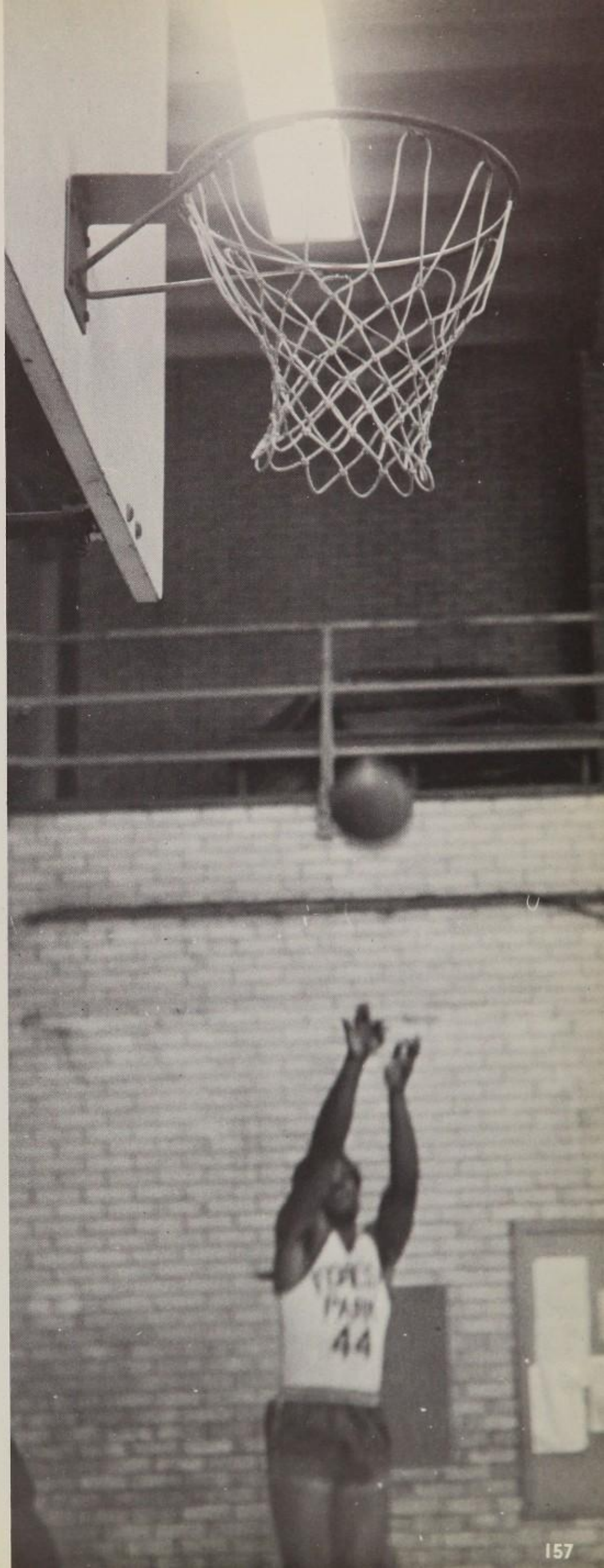
44

VARSITY WRESTLING TEAM

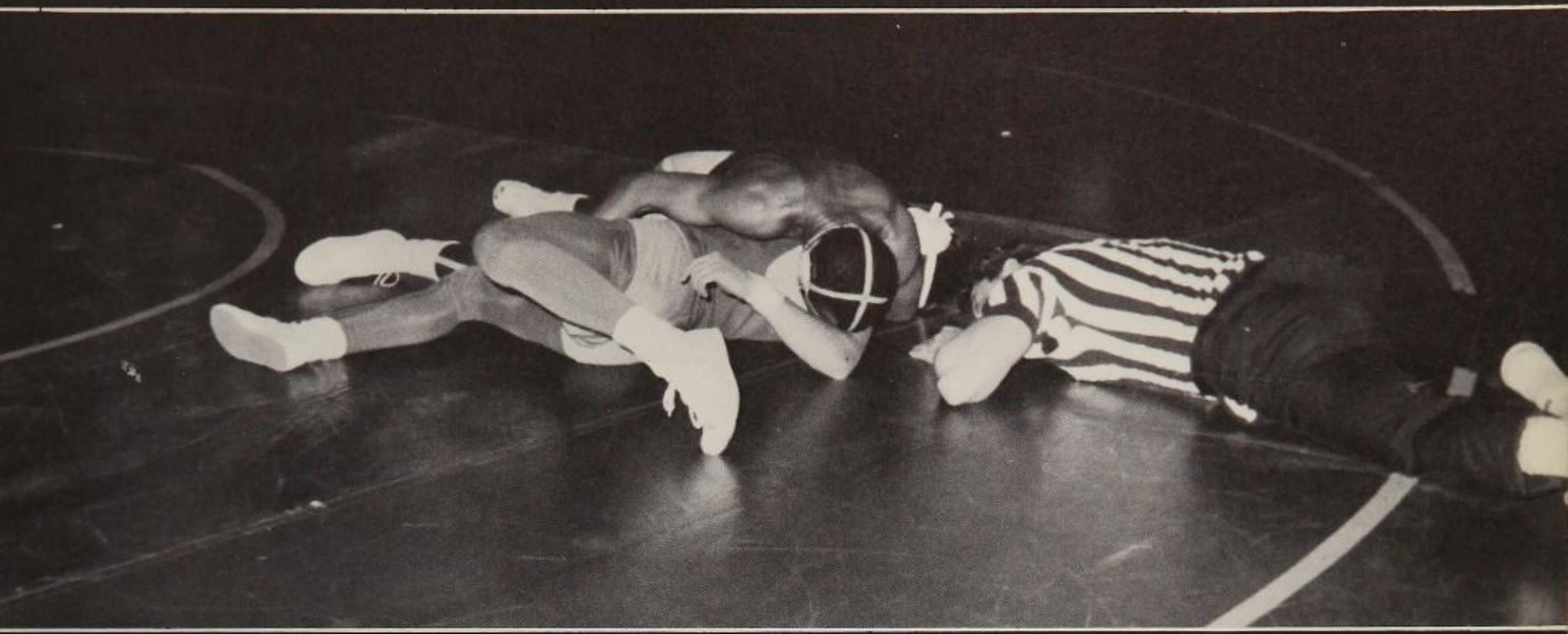

J.V. WRESTLING TEAM

VARSITY SWIMMING

RIFLE TEAM

J. V. SWIMMING

SWIMMING VARSITY

F.P.		
39	Southern	49
51	Mervo	39
55	Patterson	33
66	Northern	70
20	City	60
52	Douglass	30

BASKETBALL SOPH.

F.P.		
28	Dunbar	38
39	Cal. Hall	40
54	Southern	39
48	Mervo	42
32	Northwestern	28
19	Edmondson	41
40	Gilman	41
46	Southern	81
42	Mervo	22
20	Northwestern	22

BASKETBALL VARSITY

F.P.		
64	Dunbar	87
70	Laurel	84
53	Sev. Park	51
66	Patterson	38
88	Brook. Park	52
63	Southern	62
84	Mervo	48
59	Northwestern	47
88	McDonough	53
57	Edmondson	54
84	Gilman	45
65	Patterson	45
86	Southern	67
56	Mervo	61
69	Northwestern	44
59	McDonough	57
57	Gilman	36

WRESTLING VARSITY

F.P.		
38	Douglass	11
21	Boys' Latin	25
25	Patterson	30
21	Southern	24
27	Northern	16
17	Loyola	26
6	Mervo	33
28	Dunbar	21
14	Northwestern	29

J.V. BASKETBALL

F.P.		
21	Dunbar	23
37	Laurel	51
47	Severna	49
33	Patterson	25
71	Brook. Pk.	35
50	Southern	36
34	Mervo	28
56	Northwestern	40
52	McDonough	27

J.V. SWIMMING

F.P.		
12	Southern	49
24	Mervo	41
24	Patterson	52
3	Northern	70
18	City	58

CITY
2

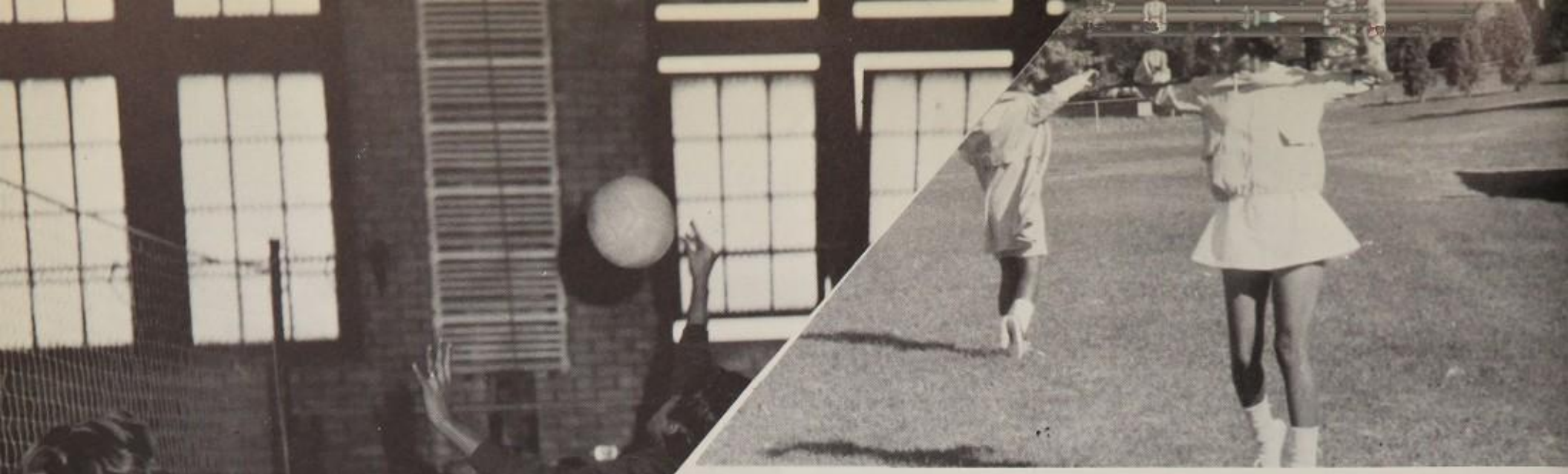

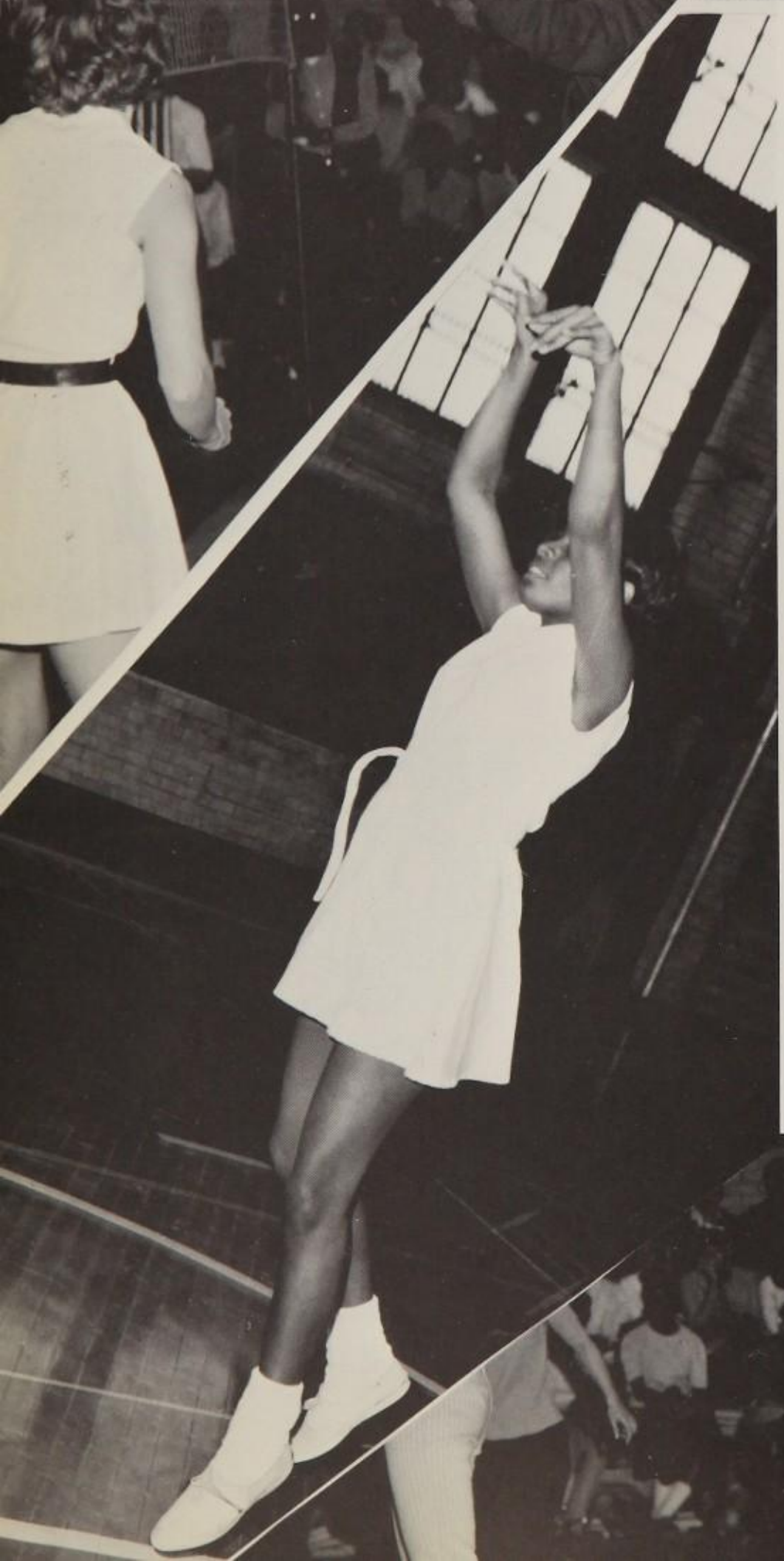

PHYSICAL EDUCATION

Physical education is a vital phase of all education. It is no longer considered merely a means for promoting physical well-being, but it is the principle of education for complete, successful living. The recognized physiological interdependence of body and spirit, also with the mind and the educational significance of muscular activity in maintaining physical fitness, have placed physical education in the school system.

Girls at Forest Park are being prepared with physical education to meet tomorrow's world. The educational objective unfolds and develops physique and personality in physical education.

For each season there is a series of varied sports' activities including: tennis, basketball, gymnastics, badminton, volleyball, table tennis, bowling, swimming, archery, and modern dance.

MRS. WILLIS

TENNIS

BADMINTON TEAM

TEAM

MODERN DANCE CLUB

BOWLING TEAM

GYMNASTICS CLUB

BASKETBALL TEAM

TABLE

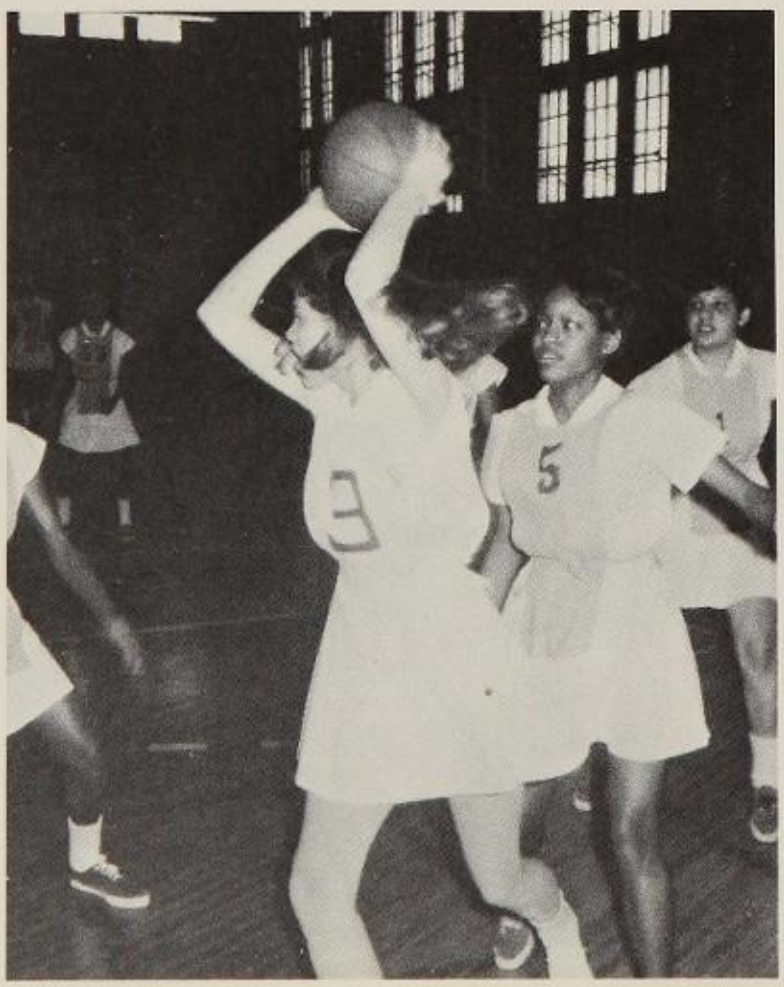

TENNIS TEAM

UNDERCLASSMEN

CLASS 1001

CLASS 1002

CLASS 1003

CLASS 1021

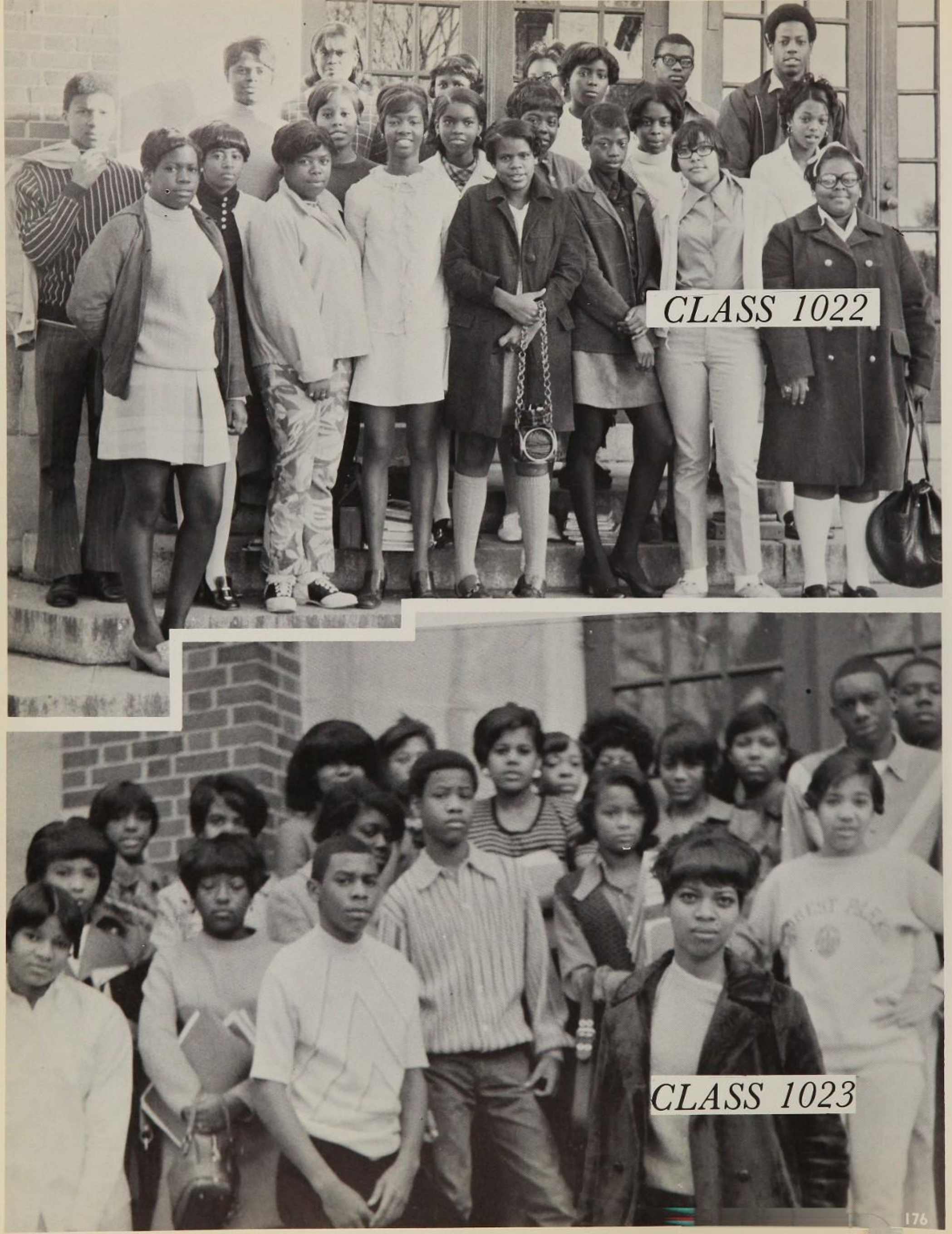
CLASS 1022
CLASS 1023

CLASS 1024

CLASS 1025

CLASS 1026
CLASS 1041

CLASS 1042

CLASS 1043

CLASS 1044
CLASS 1045

CLASS 1046

CLASS 1047

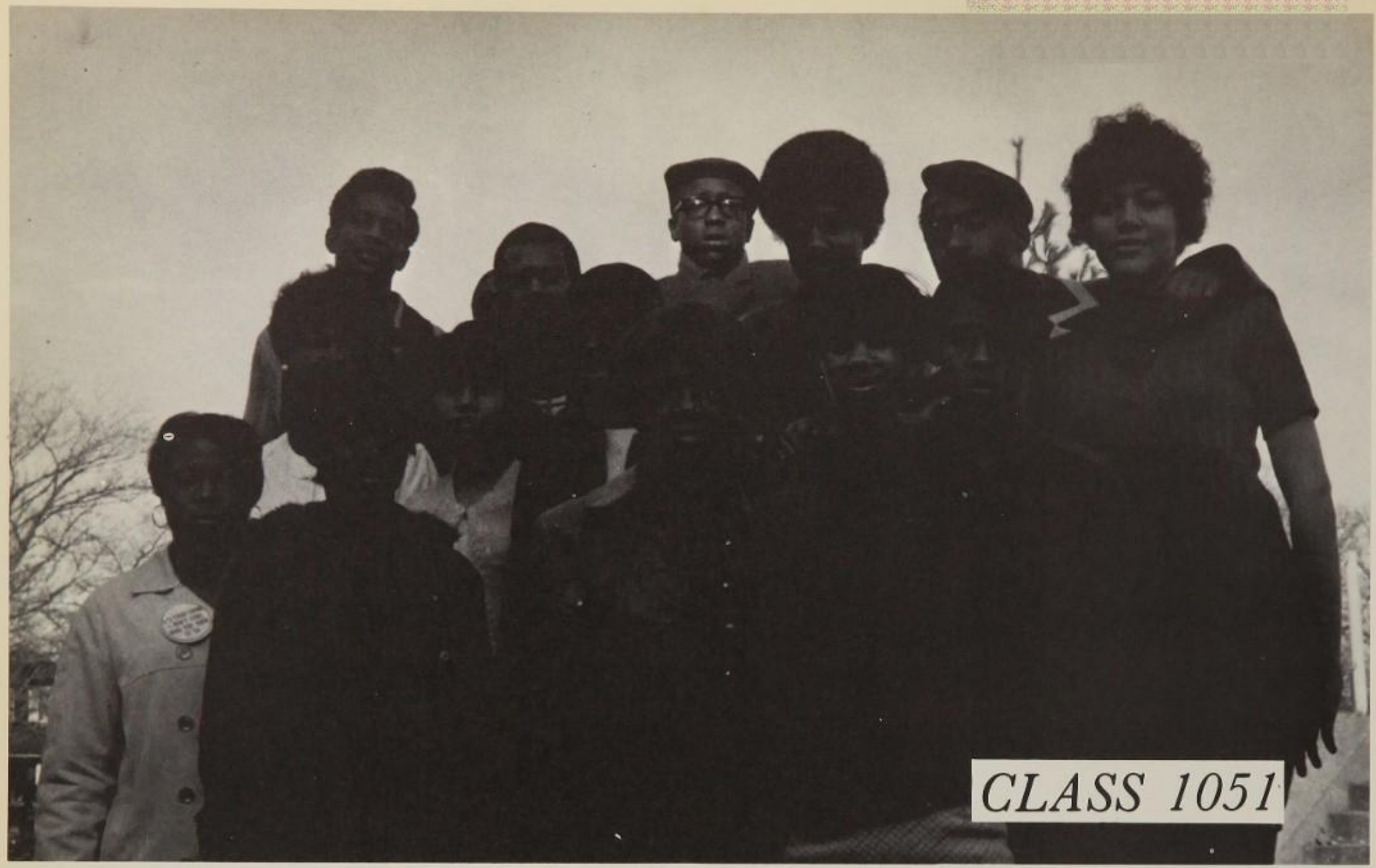
CLASS 1051

CLASS 1052

CLASS 1053

CLASS 1054

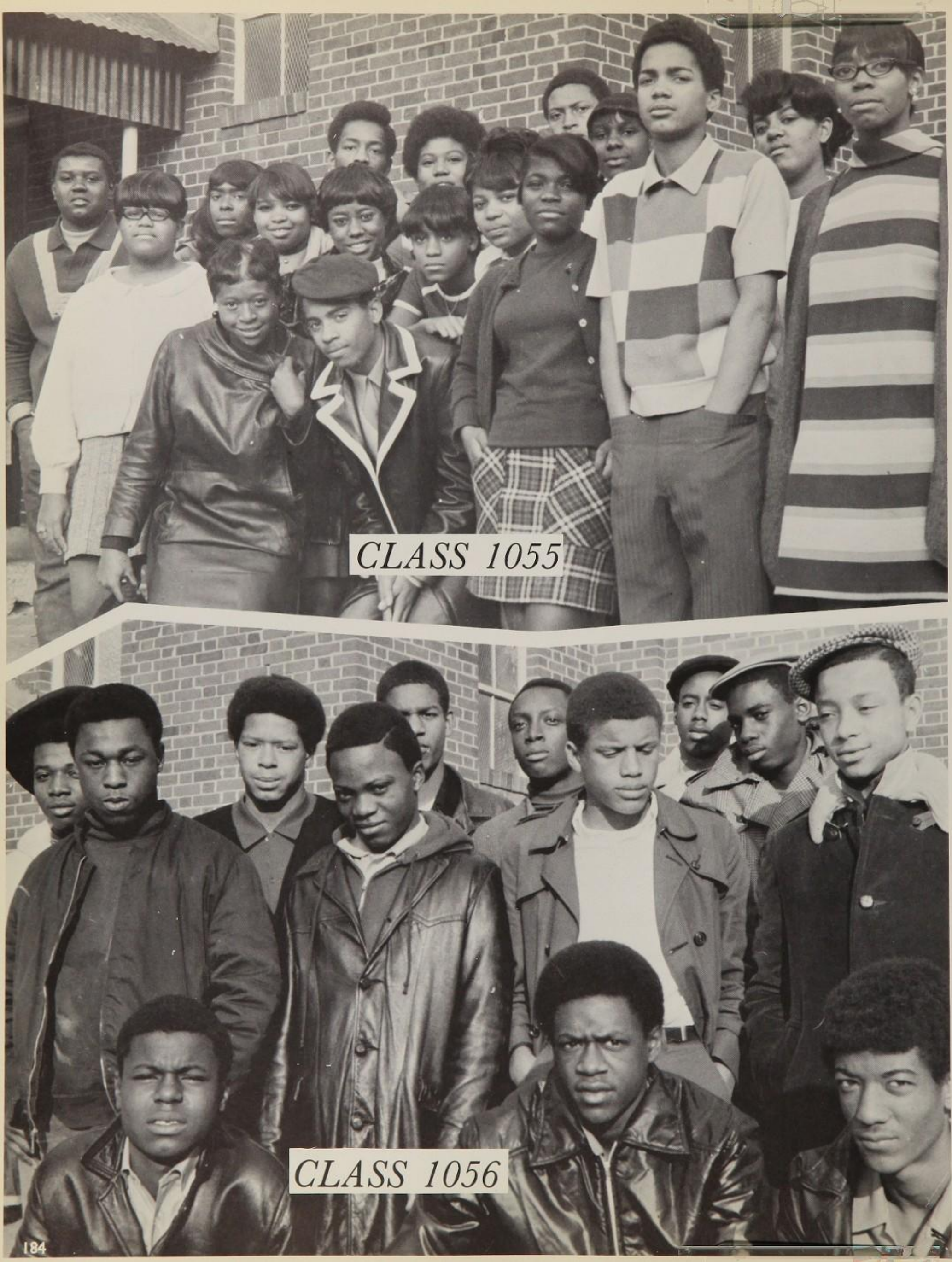
CLASS 1055
CLASS 1056

CLASS 1101

CLASS 1102

CLASS 1103
CLASS 1104

CLASS 1121

CLASS 1122

CLASS 1123

CLASS 1124

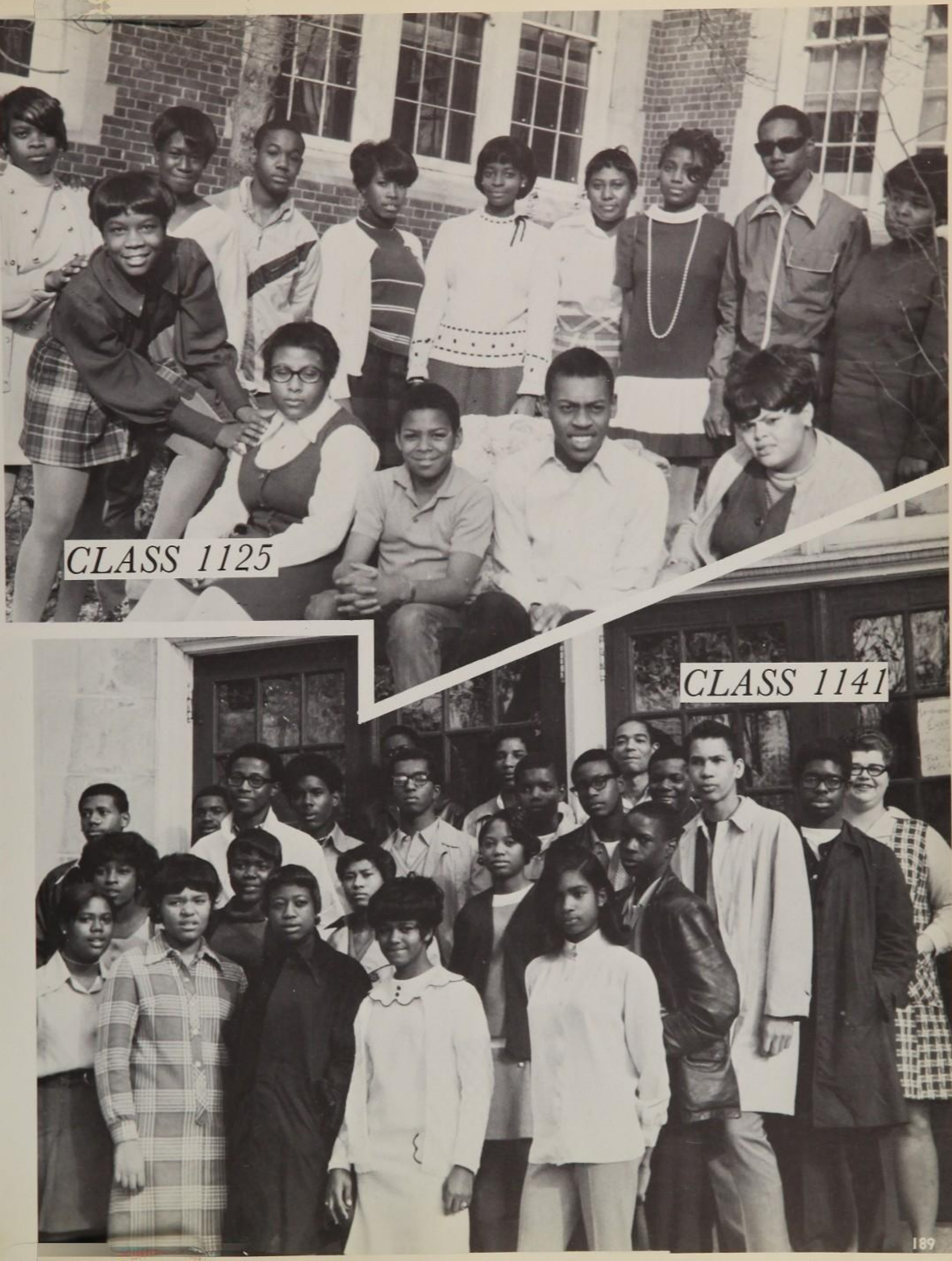
CLASS 1125
CLASS 1141

CLASS 1142

CLASS 1143

CLASS 1144

CLASS 1145

CLASS 1146
CLASS 1151

CLASS 1152
CLASS 1153

CLASS 1154

CLASS 1155

Amy Benjamin

Debra Smith Editor

Janice Cheatham

Lenora Lee

Marsha Johnson

YEARBOOK EDITORS

Wanda Mason

Myrtle Bryan

Martha Ruff

Wanda Jones

Shelia Hughes

Denise Patterson

Phyllis Allen, Diane Alston, Belinda Anderson, Clayton Anderson, Valerie Barney, Steven Bates, Barbara Bennett, Sharon Blanding, Ineta Boyd, Mary Boyd, Phyllis Bradley, John A. Brewer Jr., Tyrone Brinkley, Nathaniel Brisco, Frances Brooks, Robinette Brooks, Alexander Brown, Deborah Brown, Dietrich Brown, Jimmie Brown, Doretha Byrd, Angela Carter, Ernestine Chadwick, Ardyth Cheatham, Deborah Claiborne, James Cleaton, Richard Craig, Patricia Crawley, Rodney Davis, Ronald Davis, Walter Diggs, Eugene Dobbins, Leroy Dunham, Ruby Edwards, Antoinella Elliot, Cheryl Evans, Linda M. Evans, Jacqueline Flanagan, Malcolm Forbes, Louise Franklin, Nathaniel Garvins, Larry Gill, Norris Goode, Nathaniel Gray, James Eric Hamlin, Lloyd Harris, Barbara Hart, Navron Henighan, Shelia Hooper, Denise Hubbard, Reginald Hunt, Ronald James, Lawrence A. Jackson, Bernadette Johnson, Verlene Johnson, Patricia Jones, Ronald A. Lee, Winston Lee, David Livers, Booker Livingston, Linda Love, Joan Maiden, Rosalee Marshall, Michael Marion, Morris Maultsby, James McCain, Spencer McCain, Lester McDaniel, William Mitchell, Alonzo Moore, Denver Moten, Neville Nelson Jr., Charles L. Newby, Kulamae Oliver, William Owens, James Patterson, Deborah Peels, Timothy D. Pinkney, Sylvia Porter, Teresa Porter, Loretta Poterfield, Lillian S. Powell, Nolan H. Richmond, Glenn Robins, Dagory Roberson, Sammy Rosborough, Patrica Rowe, Deborah Smith, Quandra Smith, Steven Smith, William Smith, Wendell Speaks, Stephanie Squirewell, Hiawatha Stansberry, Warren Stevenson, Dennis Stockett, Bernie Thompson, Valerie Trezevant, Francine Tuck, Gloria Wade, Micheal Wainwright, Steven L. Walden, Tyrone Ward, Gerard Washington, Debra Watkins, Mark Smith, Terry White, James Williams, Warren Williams, Patricia Wilson, Don Wood, David L. Young

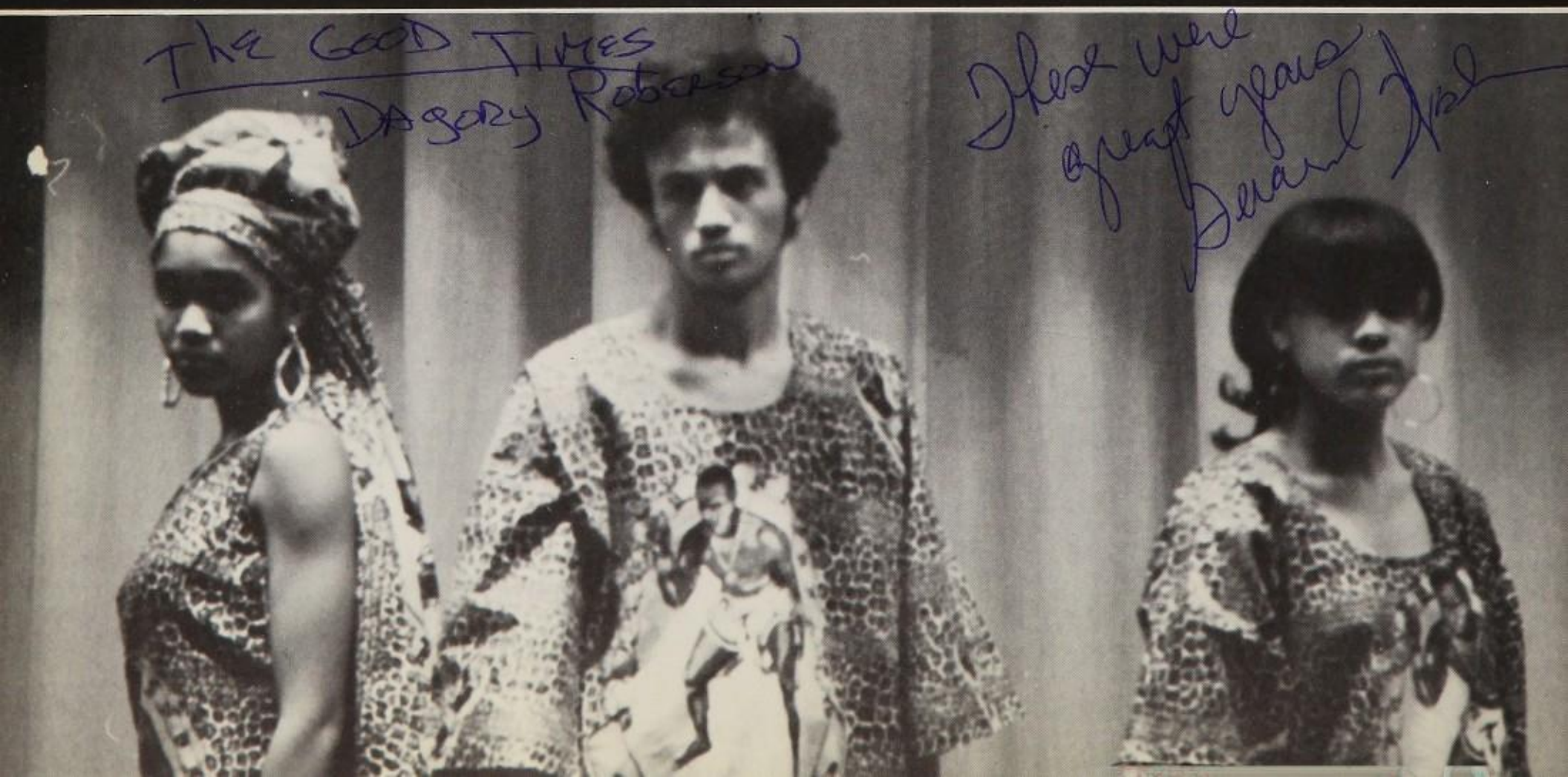

SENIOR INDEX

Abrams, Deborah A.
Class Activities X, XI, XII; Candidate for Miss Forest Park XII.

Adkins, Dean
Fresh-Soph. Football X; J. V. Football XI; J. V. Lacrosse X, XI; Varsity Lacrosse XII; Chess Club XI, XII.

Alexander, Charles Matthew
J. V. Wrestling X; Varsity Wrestling XI, XII; Varsity Cross Country XII; Varsity Club XII; Production of *Runaway* XI.

Alexander, Donald H.
J.V. Wrestling X; J.V. Track XI; J.V. Football XI; Varsity Wrestling XI, XII; Varsity Football XII.

Allen, Phyllis A.
Pep Squad X; D.E.C.A. Club XII.

Anderson, Clayton M.
Class Activities X, XI, XII.

Archable, Crystal
Coed Chorale XII; Honor Society XI, XII; Future Teachers of America X, XI, XII; Student Government Cabinet XII; Yearbook Staff X, XI, XII; Club Council XI, XII; French Club XI, XII; Counselor's Aide XI; Usher at Graduation X, XI; Geometry Coach XI; Newspaper Staff XI; United Nations Youth XII; Y-teens XI.

Armstead, Bonnie Gwendolyn
Drum Majorette XI, XII; Black Student Union XII; TET XII; Spanish Club XI; Homeroom Class President X, XI, XII.

Armstrong, Diane
Future Business Leaders of America X.

Ashley, Ida O.
Basketball X; Swimming XII.

Backus, Sophronia R.
Class Activities X, XI, XII.

Bailey, Deborah Ann
Pep Squad XI, XII; TET XII; Modern Dance XI; Y-Teens XI; Homeroom Treasurer XII; Basketball XI.

Bailey, Leon Harrison Jr.
Class Activities X, XI, XII.

Bailey, Sheila
Volleyball X; Badminton X, XI; Skiing Club XI, XII.

Baker, Carlos
Art Club XII.

Baker, Robert
J.V. Football X; J.V. Basketball X; J.V. Baseball X; Varsity Football XI, XII.

Ball, JoAnn
Homeroom Treasurer XI; Future Business Leaders of America XII.

Banks, Brenda Carolyn
Volleyball Team X, XII; Volleyball Inramurals XII; Tennis Team XII; Tennis Intramurals XII; Badminton Intramurals X.

Banks, Constance Darren
Swimming Team X; Black Student Union XII; Class Activities X, XI, XII.

Banks, Sheila
Class Activities X, XI, XII.

Barber, Tyrone
J.V. Baseball X; J.V. Basketball XI; Varsity Baseball XI, XII.

Barkley, Denyse Olivia
Coed Chorale XI, XII; Loyalty Day Committee XII; Pep Squad X, XII; Miss Forest Park Committee XII; American Education Week Comm. XII.

Barr, Clyde Richard
Track X, XI, XII.

Barrett, Deborah K.
Future Business Leaders of America XII; Sonrisa Singers.

Barron, Deborah
D.E.C.A. Club XI; Ski Club X; Decorating Committee XI, XII.

Bates, Steven
Wrestling X, XI, XII; Football X; Lacrosse XI.

Batts, Victor John
Coed Chorale XI, XII.

Benjamin, Amy D.
German Club X; Honor Society XI, XII; Yearbook Staff XI, XII; Open Forum X; F.R.I.S.C. XI, XII.

Bennett, Thomas
Football X.

Bingham, Garry T.
Class Activities X, XI, XII.

Blanding, Sharon Yvonne
Basketball Intramurals XII; Bowling XII; Swimming XI, XII.

Blue, Jacquline Viola
Home Economics Club XII; Future Business Leaders of America XII; Pep Squad XII.

Bolling, Valerie
Coed Chorale XI; Homeroom Treasurer XI.

Bond, Marvis L.
Home Economics Club XII; Future Business Leaders of America XII; Pep Squad XII.

Booth, Derrick
Coed Chorale XII; Black Student Union XII.

Bouldin, Lawrence Alan
Fresh-Soph Football Captain X; J.V. Baseball X; Homeroom Vice President X, XI; J.V. Football XI; Varsity Baseball XI, XII; J.V. Baseball Captain XI.

Bowyer, Mark Worthington III
Fresh-Soph Football X; J.V. Baseball XI; Chess Club XI, XII; Rifle Team XII.

Boyd, Rocksann
Health Career Club X, XI; Basketball X; Future Teachers of America X; Future Business Leaders of America XII; Pep Squad X, XI; Sewing Club X, XI.

Boykin, Rayford
Fresh-Soph Football X; Varsity Baseball X, XII; J.V. Football XI; Varsity Football XII; Varsity Club XII.

Bradley, Eric
J.V. Swimming X; Varsity Swimming XI, XII; Spanish Club X, XI, XII; F.R.I.S.C. XII; Varsity Cross Country XII.

Bradley, Phillis E.
Basketball XI; Swimming X.

Bradshaw, E. Jean
Future Business Leaders of America XII; Sonrisa Singers XI; Coed Chorale XII; Cafeteria Aide XII; Newspaper Typist XII; Student Council XI; Homeroom Secretary XII.

Branch, Dora
Homeroom President X, XI.

Branch, Gwen
Pep Squad X, XI; Homeroom Treasurer X, XI, XII; Coed Chorale XII.

Brent, Jocelyn
Senior Prom Committee XII; United Nations Youth XII.

Bristow, Sandra
Spanish Club X, XI, XII; Health Careers Club XI, XII; TET XII; Future Teachers of America XII.

Brogden, Darrylin Rita
Drum Majorette XI, XII; TET XII; Basketball X.

Brogden, Verna L.
Junior Prom Committee XI; Homeroom Vice President X; Biology Club X; Yearbook Staff XII.

Brooks, Christine
Class Activities X, XI, XII.

Brooks, Harold
J.V. Track X; J.V. Swimming XI.

Brooks, Mark K.
Homeroom Secretary X.

Brooks, Paula
Senator X, XI, XII; Student Council X, XI, XII; Four Square Club X, XI; German Club X; Drama Club X; F.T.A. XI; Pep Squad X, XI; F.R.I.S.C. XI, XII; Health Career Club X.

Brown, Angela T.
Modern Dance X, XI; F.B.L.A. XII; Economics Club X; Pep Squad XII; Homeroom Secretary XI; Forest Park Press XI.

Brown, Barbara
Pep Squad XII.

Brown, Clarice E.
Drama Club X.

Brown, Debbie
Class Activities.

Brown Emmanuel
J.V. Football XI; J.V. Basketball XI; J.V. Wrestling XI; Varsity Swimming XI, XII.

Brown, Irene
College A-Go-Go; Swimming XI; Basketball XI.

Brown, Mary Ellise
Swimming XII; Pep Squad XII; Basketball XII.

Brown, Michael Daniel
Fresh-Soph Football X; Stage Crew X, XI, XII; Marching Band XI, XII; Concert Band XII; Yearbook Photographer XII; Band Finance Committee XII.

Brown, Patricia Lenora
Pep Squad XII; F.B.L.A. XII; Cafeteria Aide XII; Home Economics Club XII; Homeroom Representative XII.

Bryan, Myrtle Elizabeth
Modern Dance X, XI, XII; Volleyball Intramurals X, XI, XII; Badminton Intramurals X, XI, XII; Volleyball Team X, XI, XII; Table Tennis Intramurals XII; Girls' Sports Association X, XI, XII; President of the G.S.A. XII; Pep Squad X, XI; F.T.A. X, XI; Sophomore Picnic Committee X; Junior Picnic Committee XI; Chairman of the Hostess Committee XI; Ring Committee XI; F.R.I.S.C. XII; Loyalty Day Dance Committee XII; Miss Forest Park Committee XII; Student Government XII; Student Government Cabinet XII; Yearbook Staff XII; Editor of Girls' Sports XII; Counselor Aide XII; Senior Prom Committee XII.

Bunch, Lena
Honor Society XI, XII.

Burrow, Ronade V.
Homeroom Treasurer X; Pep Squad X, XI.

Burrus, Larry Demill
Fresh-Soph Football X; Homeroom President X; Soph. and Jr. Class Vice Press. X, XI; Senior Class President XII; Varsity Football XI; J.V. Track XI; D.E.C.A. XI, XII; Ski Club XI, XII; Job Orientation Program XII.

Butler, Mary Elese
Coed Chorale X, XI, XII; Student Conductor XII, Forest Park Press XII; Band X.

Byrd, Lawrence
Black Student Union XII; Chess Club XI, XII; Ski Club XII; Chemistry Club XII; Wrestling XI, XII; F.R.I.S.C. XII.

Campbell, Patrick Simms I
Football XI, XII; Basketball X; Track X, XI, XII; Black Student Union XII; Homeroom President XII.

Canada, Monica
Pep Squad X.

Carr, Verlea
Loyalty Day Committee XII; Junior Prom Program Committee XI; Pep Squad XII.

Carter, Angela B.
Table Tennis X, XI; Swimming X, XI, XII; Softball XI; Rifle Club XI, XII; Badminton XI; Basketball X; Gymnastics XII; Archery XI.

Carter, Joyce Paulette
Biology Club XII; French Club X; Modern Dance X; Swimming X, XI; Health Career Club X.

Cheatham, Janice
Cheerleader XI, XII; Future Teachers of America X, XI; Spanish XI; National Honor Society XI, XII; Modern Dance Club XI, XII; Junior Prom Program Committee XI; Volleyball Intramurals XI, XII; Table Tennis Intramurals XI, XII; Girls Sports Associat on XI, XII; Four Square Club XI; Volleyball Team XI, XII; Yearbook Staff XII; Junior Picnic Committee XI; Sophomore Orientation Committee. XII; Badminton Intramurals XII; Home Economics Club XII; Office Aide XII; Simplicity Fashion Show X; Gymnastics XII; Officials Club XII; Table Tennis Team XII; Sophomore Picnic Committee X; Senior Farewell Committee XII.

Cherry, Denise Marilyn
Pep Squad X; Track and Field XI; Spanish Club X; Biology Club XI.

Christian, Demetria Shawn
Class Activities X, XI, XII.

Claiborne, Deborah Michelle
Black Student Union XI, XII; Forest Park Press XII; Ski Club XII; Office Aide XII.

Clapp, Theresa A.
Homeroom President X; Pep Squad X; Homeroom Vice President XII; F.R.I.S.C. XI; French Club X; Art Club XII.

Clark, Cherry Lee
Track X, XI; Student Government X, XI; Office Aide XI, XII.

Cole, Harry
J.V. Swimming X; Varsity Swimming XI, XII; College A-Go-Go X; Varsity Club XII.

Coleman, Edith Elaine
Red Cross X; Homeroom Treasurer XI; Homeroom Secretary XII; Pep Squad XII; Future Business Leaders Of America XII.

Coleman, Eva A.
Modern Dance XII; Cafeteria Aide XII; United Nations Youth XII; Home Economics Club XII; Ski Club XII; Future Business Leaders of America XII; Assistant Homeroom Secretary XII.

Collins, Patricia
Swimming X; Basketball X; Junior Prom Committee XI; Homeroom President XII; Future Teachers of America XII.

Conner, Angela
Ski Club XI, XII; F.R.I.S.C. XII; Newspaper Staff XII; Art Club XI; Spanish Club XI, XII; Future Business Leaders of America XII; Cafeteria Aide XII.

Costin, Aletha G.
Future Teachers of America XII; Coed Chorale XI, XII; F.R.I.S.C. XII; Literary Club XII; Press Staff XII; Club Council XII.

Costley, Mary
Basketball Team X, XI, XII; Volleyball Team X, XI, XII; Coed Chorale XI, XII.

Cousin, Cynthia Ann
Co-Chairman of Junior Prom Committee XI; Black Student Union XII; F.R.I.S.C. XII; Homeroom Treasurer XII; Beany and Badge Committee XI; Junior Day Committee XI; Senior Inaugural Committee XII; Junior Picnic Committee XI; Sophomore Picnic Committee X.

Coward, Sandra
Pep Squad X.

Crawford, Jack
Assembly Marshall XI; J.V. Wrestling XI; Varsity Wrestling XII; Varsity Cross Country XII; Press Staff XII.

Crawley, Patricia A.
Biology Club X.

Crockett, Dorethea Marie
Coed Chorale XII.

Cross, Wade A.
J.V. Track X; Biology Club X, XII; Coed Chorale XII.

Daniels, Thomasine Marie
Modern Dance Club XII; Softball Intramurals XI.

Davenport, Michelle Merlyn
Pep Squad XII; Home Economics Club XII; Cafeteria Aide XII; Homeroom Treasurer XII; Future Business Leaders of America XII.

Davis, James
Biology Club X; Library Aide X, XI.

DeMinds, Eugene
F.R.I.S.C. XI; Vice President of Homeroom X; Spanish Club X, XI.

Derrien, Brenda Lee
Class Activities X, XI, XII.

DeShazo, Rosetta M.
Spanish Club XI; Majorette XII; Gymnastics XII.

Dickerson, Darcell I.
Biology Club X; Homeroom Treasurer XI, XII; Student Government XI, XII; Tennis Team X.

Dilworth, Denise (Niecy)
Basketball Intramurals X; Homeroom Secretary XII.

Dingle, Cynthia
Pep Squad XI; Future Business Leaders of America XII; Junior Prom Committee XI; Sophomore Picnic Committee X.

Dixon, Gregory
Chess Club X, XI, XII; Fresh-Soph Football X; J.V. Wrestling XI; J.V. Track XI; German Club X, XI, XII; Varsity Cross Country XII; Homeroom Treasurer X, XI, XII.

Drumwright, Shirley
Future Business Leaders of America XII; Press Staff XII; Homeroom Treasurer XII; Basketball Team XI.

Dudley, Eddie
Fresh-Soph Basketball X.

Duncan, Lillian G.
Student Government XI; Homeroom Secretary X.

Dunham, Leroy
J.V. Wrestling XI; J.V. Track XI; Varsity Wrestling XII.

Dunnock, Rhona
Drama Club X; Biology Club X; Homeroom Secretary XII; Volleyball Intramurals X.

Durant, Irvin
Lacrosse X; F.R.I.S.C. XI; President of F.R.I.S.C. XII.

Durham, Sherill L.
Cheerleader XII; Homeroom Secretary XII; Pep Squad X.

Edgarton, Claudette Romona
Y-Teens X; Pep Squad X; Sophomore Picnic Committee X; Modern Dance Club X, XI; Homeroom Treasurer X, XI, XII; Co-chairman of Junior Day XI; Modern Language Club X, XII; Senior Inaugural Committee XII; F.R.I.S.C. XII; Coed Chorale XII; Future Nurses of America XI.

Elam, Jacqueline
Pep Squad X, XI; Homeroom President X; Homeroom Treasurer XI, XII; Art Club X; Future Business Leaders of America XI; Biology Club X.

Ellis, Ada Denise
Y-Teens X; Sonrisa Singers X; D.E.C.A. Club XI, XII.

Ellison, Verleen
Class Activities X, XI, XII.

Epps, Delilah Shelley Rebecca
Yearbook Staff XII; Homeroom Treasurer XI; Senior Day Committee XII; Candy Drive Committee XII; Officials Club XII; Basketball Intramurals XII.

Evans, Bonita Gail
Pep Squad X; Biology Club X; Junior Prom Committee XI; Coed Chorale XII; Tennis Team XII; Table Tennis Intramurals XII; Yearbook Staff XII; Black Student Union XII.

Evans, Paula
Recording Secretary for Class of '70 X, XI, XII; Red Cross Club X, XI; Homeroom President XI, XII; Junior Picnic Committee XI; Junior Day Committee XI; Junior Prom Committee XI; Ring Committee XI; F.R.I.S.C. XII; Senior Council XII; Yearbook Staff XII; Senior Inaugural Committee XII; Senior Farewell Committee XII; Senior Prom Committee XII.

Evans, Stephanie V.
Homeroom Secretary X; Student Government X; Spanish Club X, XI; Ski Club X, XI; D.E.C.A. Club XI, XII; Homeroom Treasurer XI; Junior Prom Committee XI; Sophomore Picnic Committee X.

Faulkner, George A.
Fresh-soph Football X; Varsity Baseball X, XI, XII.

Fedd, Linda
Book Store XII; Nurses Aide X; D.E.C.A. Club XI, XII.

Finney, Jacqueline Ann
School Production Runaway XI.

Finney, Sylvester A.
Junior Day Skit XI.

Fletcher, Andrea E.
Senior Council XII.

Fletcher, Saundra L.
F.R.I.S.C. XII; Bowling Intramurals XII; Pep Squad X; Archery Intramurals X; Homeroom Secretary X, XI, XII; Junior Day Skit XI.

Ford, Sonja M.
Art Club XII

Forrest, Thelma Marie
Basketball Team X, XI, XII; Softball Intramurals X, Spanish Club XI, XII; Track and Field XI.

Foster, Sharon D.
Vice President of Homeroom XII; Pep Squad XI, XII; Junior Prom Committee XI; Coed Chorale XII; Cafeteria Aide XII.

Fowlkes, Gail P.
Girls Sports Association XII; Future Business Leaders of America XII; Office Aide XI, XII; Modern Dance XI; Swimming Team XI; Junior Activities Committee XI; Ski Club XI, XII; Badminton Team XI; Pep Squad X; Bowling XII; Black Student Union XII.

France, Wendell M.
Spanish Club X, XI, XII; Track XI.

Francis, Patricia L.
German Club X, XI; F.R.I.S.C. XII; Biology Club X; Pep Squad X, XI; Junior Prom Committee XI; College-a-Go-Go X; Senior Inaugural Committee XII.

Francisco, Veronica
Pep Squad XII.

Franklin Mary M.
Pep Squad X; Spanish Club XI, XII; Coed Chorale XII; Junior Day Committee XI.

Franklin, Pamela D.
Home Economics Club XII; Future Business Leaders of America XII.

Friend, Carolyn
Library Aide X; Future Business Leaders of America XII.

Gales, Angela Constance
Tennis XII; Future Business Leaders of America XII; Gymnastics XII.

Garner, Harold Edward
Biology Club X, XI, XII; News Views Club X, XI, XII; College-a-Go-Go X, XI; F.R.I.S.C. XII; Club Council XI; Cabinet XI, XII; Yearbook Staff XII; Junior Prom Committee XI; President of Club Council XII.

Garrett, Lewretta D.
Coed Chorale XI, XII; Literary Club XII; Black Student Union XII; Modern Dance XI; Pep Squad XI, XII.

Gay, Bernadette Romaine
President of Homeroom X.

Gayles, Rhonda E.
Production of Africana X; Homeroom Class Treasurer XI, XII; Track and Field XI, XII; Biology Club XII; Coed Chorale XII; Junior Prom Committee X.

Gee, Gail Shirley
Class Activities X, XI, XII.

Gentry, Ardyth Janine
Class Activities X, XI, XII.

George, Petrovia E.
Basketball XII; Softball XI, XII; Tennis Team XII.

Gerringer, Otis T.
Coed Chorale XI, XII; Track XI; Future Business Leaders of America XI.

Gibson, James Jr.
Rifle Club X; Homeroom President XII.

Gilliam, Carolyn
Home Economics Club XII; Cafeteria Aide XII; Ski Club XI, XII; Drama Club X; Homeroom Treasurer X.

Gladney, Leonard H.
Sergeant of Arms of Homeroom XI.

Glover, Bonita
Future Business Leaders of America XII; Press Typist XII.

Goins, Nuncita Lafaye
Class Activities X, XI, XII.

Golden, Johnny N.
Class Activities X, XI, XII.

Goode, Norris
Varsity Basketball XI, XII; Advisory Committee XII; J.V. Football XI.

Goodwin, Marcella L.
Future Business Leaders of America XII.

Gordon, Cheryl L.
Future Business Leaders of America XII; Pep Squad X, XI; Red Cross X; Homeroom Treasurer XII.

Gordon, Valerie Annette
D.E.C.A. Club XI; Y-Teens X; Sonrisa Singers X.

Graham, Charlene
Homeroom Secretary X; Homeroom President XI; D.E.C.A. Club XI, XII; Modern Dance X, XI; Student Government XI; Book Store XI, XII.

Graham, Clara
Black Student Union XII; Literary Club XII; Press Staff XII; Senior Prom Committee XII; Senior Farewell Committee XII.

Graham, Ora Lavonne
D.E.C.A. Club X, XI; Homeroom Secretary XI; Ski Club XI, XII; Geography Club X.

Grant, Marsha
Basketball XI, XII; Officials Club XII,

Gray, Ruth
Baseball Team X; Biology Club X.

Green, Antoinette
Home Economics Club X; Future Business Leaders of America XII; Candy Drive Committee XII.

Green, Gina
Pep Squad X; Homeroom Secretary XI; Vice President of Homeroom X; Black Student Union XII.

Green, Jacqueline M.
Class Activities X, XI, XII.

Green, Linda
Future Business Leaders of America XII.

Green, Phenizee
Fresh-Soph Football X; Tennis X, XII; United Nations Club XII.

Green, Ronald
Future Teachers of America XII; Chess Club XII; College-a-Go-Go X.

Griffin, Denise L.
Candy Drive Committee XII.

Griffin, Donnell T.
Fresh-Soph Lacrosse X.

Grimes, Charletta
Pep Squad X, XII; Cafeteria Aide XII; Coed Chorale XI, XII; Future Business Leaders of America XII.

Guntharp, Adrian M.
Pep Squad XII; Future Business Leaders of America XII; Junior Prom Committee XI.

Hagler, Nathaniel George
Stage Band X, XI, XII; Marching Band X, XI, XII; Concert Band X, XI, XII.

Hall, Francine D.
Business Service Club X; Future Business Leaders of America XII; Bowling Team XII.

Hamlett, Anthony R.
J.V. Football X; Varsity Football XI, XII; J.V. Basketball X; Varsity Wrestling XI, XII; Varsity Lacrosse X, XI, XII; Varsity Club XI, XII.

Hamlin, James E.
Class Activities X, XI, XII.

Harper, Delores C.
Y-Teens X, XII; Pep Squad X, XI; Coed Chorale XII.

Harrington, Diana
Coed Chorale XII; Badminton X; Track and Field XI, XII; Bowling XII; Basketball XII.

Harris, David Lee (Punchie)
J.V. Football X, XI; Varsity Football XII; J.V. Basketball X; Varsity Basketball XI, XII; Varsity Baseball X, XI, XII.

Harris, Vicki L.
Coed Chorale XII; Basketball XII; Miss Forest Park XII.

Harvey, Patricia
Home Economics Club X.

Hastie, Jacqueline Denise

Hawkins, Della L.
Biology Club X, XI; Ski Club XI, XII.

Hawkins, Diane Vanessa
Officials Club XII; Basketball Team X, XI, XII; Softball XI, XII; Track and Field XI, XII; Badminton Team XII; Spanish Club X; Homeroom President XII; Homeroom Secretary XI.

Hawkins, Dorothy E.
D.E.C.A. Club XI, XII; Junior Day Committee XI.

Hawkins, Theresa Ann
Ski Club XI; Drama Club XI; Press Typist XII; Cafeteria Aide XII.

Hayes, Margaret Diane (Bunnie)
Pep Squad XII; Basketball XI; Softball XI; Home Economics Club X.

Haywood, Rosalind
Class Activities X, XI, XII.

Heard, Mildred E.
Coed Chorale XI, XII; Homeroom Treasurer X; Home-

room President XI; Basketball X; Vice President of Coed Chorale XII; Sergeant at Arms of Homeroom XII.

Henderson, Janice Regina
Pep Squad X; Junior Day Committee XI; Press Staff XII; F.R.I.S.C. XII; Historian of Class of "70" X, XI, XII; Senior Council XII; Loyalty Day Committee XII; Sophomore Picnic Committee X.

Hendricks, Gayle D.
Spanish Club XI; Ski Club XI.

Hepburn, Wannetta
Junior Prom Committee XI; F.R.I.S.C. XII; Sophomore Picnic Committee X.

Hill, Bonita M.
Spanish Club XII; Health Career Club XII; Gymnastics XII.

Hill, Johnnie M.
College-a-Go-Go X, XI; Home Economics Club X.

Hill, Linda Anita
Majorette XII; Gymnastics XII; T.E.T. XII.

Holland, Chandra Denise
Swimming Intramurals XI, XII.

Holland, James E.
Black Student Union XII.

Hood, Sandra J.
Pep Squad X; Homeroom Treasurer X; Biology Club X; Vice President of Homeroom XII.

Hooper, Shella
Basketball X, XI, XII; Volleyball X; Softball XI; Badminton XII; Officials Club XII; Swimming X.

Howard, Darlene J.
Press Staff XI, XII.

Howell, Rita D.
Modern Dance XII; Gymnastics XII; Bowling XII; Track and Field XII.

Hughes, Charles
Spanish Club XI, XII; Track XI, XII; Black Student Union XII; Yearbook Staff XII; Junior Day Committee XI; German Club X; Treasurer of Class of "70" XII; Ring Committee XI; Senior Prom Committee XII; Loyalty Day Committee XI; Senior Council XII.

Hughes, Shelia M. (Peaches)
Drama Club X; Homeroom Treasurer X; Captions Editor of Yearbook XII.

Ingram, Deborah D.
Class Activities X, XI, XII.

Ivory, Diane G.
Future Business Leaders of America X, XII; Home Economics Club XII; Cafeteria Aide XII; Modern Dance XII; Ski Club XI, XII; United Nations Club XII; Homeroom President X; Press Typist XII.

Jackson, Alberta
Biology Club X; Future Nurses of America XII; Basketball XII.

Jackson, Deborah P.
Basketball X, XI, XII; Volleyball XI, XII; Speedball X; Girls Sports Association XII; Officials Club XII; D.E.C.A. Club XI, XII; Future Teachers of America XII.

Jackson, Woody
Fresh-Soph Football X; Fresh-Soph Basketball X; Varsity Track X; President of College-a-Go-Go X, XI, XII; Cafeteria Advisory Council XI; Curriculum Advisory Committee XI; J.V. Football XI; Drama Club XI; Varsity Football XII; Black Student Union XII.

James, King Jr.
President of School Band XII; Stage Band X, XI, XII; Stage Crew X, XI.

Johnson, Bernadette
Library Aide XII.

Johnson, Bernice
Modern Dance XI, XII; Future Business Leaders of America XII; Black Student Union XII; Homeroom Treasurer XII; T.E.T. XII.

Johnson, Burton A.
Varsity Club XI, XII; Varsity Football XI, XII; Varsity Lacrosse X, XI.

Johnson, Clarissa E. (Cookie)
Pep Squad X, XI, XII; Press Staff X, XII; Black Student Union XII; Intramural Basketball XI; Y-Teens X; Senior Prom Committee XII; Literary Club XII; United Nations Club XII; Ski Club XI.

Johnson, Dianna Lynn
Class Activities X, XI, XII.

Johnson, Gertrude
Table Tennis Intramurals X, XI; Table Tennis Team X; Volleyball Intramurals X, XI; Volleyball Team X; Basketball Intramurals XI; Basketball Team XI; Swimming Intramurals X, XI; Softball Intramurals XI; Girls Sports Association X, XI, XII; Officials Club XII.

Johnson, James M.
Class Activities X, XI, XII.

Johnson, Janet A.
French Club X, XI; Future Teachers of America X, XI; Pep Squad X, XI, XII; Honor Society XI, XII; Girls Sports Association XII; Badminton XI, XII; Basketball XI, XII; Volleyball X, XI, XII; Sophomore Picnic Committee X; Bowling XII.

Johnson, Marsha Phyllis (Pocahontas)
Pep Squad X; Spanish Club XI Swimming Team XII; Business Manager of Yearbook XII; Junior Day Committee XII; Coed Chorale XII; F.R.I.S.C. XII; Homeroom Treasurer X; Senior Book Cover Committee XII; Senior Inaugural Committee XII; Class Ring Committee XI; Junior Prom Committee XI.

Johnson, Monica E.
Home Economics Club XI, XII; T.E.T. Club XII; Swimming Intramurals X, XI, XII.

Johnson, Ronald L.
Class Activities X, XI, XII.

Johnson, Roxanne C.
Homeroom Secretary XII; Badminton X; Secretary of Future Business Leaders of America.

Johnson, Solomon Jr.
J.V. Swimming Team XI.

Johnson, Vanessa E.
Future Business Leaders of America X.

Johnston, Evelyn C.
Editor in Chief of the Press XII; Literary Club XII; Principal's Advisory Committee XII; Pep Squad X; Black Student Union XII; Cub Reporter for Press X; Math Club XI; Senior Prom Committee XII; Student Page Alternate XII; Senior Farewell Committee XII.

Jones, Arica
Basketball Intramurals X.

Jones, Celia M.
Candy Drive Committee X; Vice President of Homeroom X; Biology Club X, XI, XII; Homeroom President XI; Basketball Intramurals XII; Softball Intramurals XI.

Jones, Deborah
Coed Chorale XI, XII; Student Government XII; F.R.I.S.C. XII; Pep Squad XII.

Jones, Euvon B.
Concert Band X, XI, XII; Stage Band X, XI, XII; Press Staff XII; F.R.I.S.C. XI.

Jones, Lois Y.
Coed Chorale XII; Secretary of Honor Society XII; Future Teachers of America XII, XI, X; German Club XI, XII; Office Aide XI; Usher at Graduation XI; United Nations Club XII.

Jones, Marcella A.
Home Economics Club XII; Cheerleader XII; Future Business Leaders of America XII; Vice President of Homeroom XII.

Jones, Marguerite S.
Basketball X, XI, XII; Volleyball XI, XII; Badminton XII; Track and Field XI, XII; Junior Day Committee XI; Officials Club XII.

Jones, Patricia A.
Speedball X; Pep Squad X, XI, XII; Loyalty Day Committee XII; Coed Chorale XII; Candy Drive Committee XII; Vice President of Homeroom XII; Biology Club X; Editor of School Life of Yearbook XII.

Jones, Wanda Yvonne
Modern Dance Club X, XI, XII; F.R.I.S.C. XI, XII; Future Teachers of America X, XI; Honor Society XI, XII; Intramural Softball X; Intramural Bowling XII; Gymnastics XII; Four Square Club XI; Sophomore Picnic Committee X; Editor of Prologue of Yearbook XII; Pep Squad X, XI.

Jordan, Eric A.
Varsity Swimming XI, XII.

Jordan, Jane D.
Advanced Band X, XI, XII; Stage Band XII; Alumni Editor of Press XII; Tennis Team XII.

Joyce, George Jr.
Math Club X; French Club XI, XII; F.R.I.S.C. XI, XII; Vice President of Student Government XII; Homeroom Treasurer XI; Vice President of Homeroom XII; Press Typist XII; Future Teachers of America XII..

Kasey, Shirley
Future Teachers of America XII; Health Career Club XII.

Kelly, Daphne C.
News Views Club XI, XII; Spanish Club XI, XII; Coed Chorale XII; Biology Club X, XI.

Kendall, Rita Olivia
Homeroom Treasurer X, XI; Basketball Intramurals XII.

Key, Kristina L.
Art Club XII.

Koger, Carol E.
Volleyball Team XI, XII; Badminton Team XI, XII; Tennis Team X; Swimming Team XI, XII; Basketball Intramurals XI, XII; Spanish Club XI, XII; Biology Club X, XI; F.R.I.S.C. XII.

Lee, Henry Wilson II
Black Student Union XII; Coed Chorale XII.

Lee, James R.
Class Activities X, XI, XII.

Lee, Martha
Swimming Team X, XI, XII; Basketball Team X; Ski Club XI, XII.

Lee, Lenora
Homeroom President X; Swimming Team X; Gymnastics XII; Table Tennis Intramurals XII Photography Editor of Yearbook XII.

Lee, Mindell Brenda
French Club XI, XII; Future Teachers of America XI, XII; Yearbook Staff XII; Y-Teens XI; Press Staff XII; Literary Club XII.

Lee, Verna A.
United Nations Club X; Herpatology Club X; Biology Club XI, XII; Junior Day Committee XI.

Leonard, Denise
Homeroom President X.

Leonard, Shelley Denise
Homeroom President X; Basketball Intramurals X, XII.

Leonard, Vaile
Concert Band X, XI, XII; Band Financial Committee XII; Co-chairman of Black Student Union XI, XII; Feature Editor of Press XI, XII; Track and Field X, XI, XII; Marching Band XI, XII; Chairman of Junior Prom Committee XI.

Lewis, Joanne Michelle
Homeroom Treasurer X; Swimming Team XII; Future Business Leaders of America XII.

Lindsay, Shelia O.
Cheerleader XII; Modern Dance XI, XII; Black Student Union XI; Ski Club XI.

Little, Mary J.
Homeroom Treasurer XI; Coed Chorale XI, XII; Future Business Leaders of America XI.

Lockett, Denise T.
Class Activities X, XI, XII.

Long, Reena L.
Black Student Union XI, XII.

Love, Patricia Anne
Future Business Leaders of America XII; Black Student Union XII; Basketball XI, XII; Badminton X, XI.

Luck, Gwendola
Drama Club X; Captain of Majorettes XI, XII; Business Manager of T.E.T. XII.

Lyell, Elnor J.
Student Government X, XII; F.R.I.S.C. XI, XII; Pep Squad X; Homeroom President X, XI; Four Square Club XI; Future Teachers of America X, XI; Sophomore Picnic Committee X; Junior Picnic Committee XI; Junior Day Committee XI; Beany and Badge Committee XI; Senior Book Cover Committee XI.

Lyles, Deborah Lyne (Tobi)
Volleyball Team XI; Pep Squad X, XI, XII; Herpatology Club X; Loyalty Day Committee XII; Junior Day Committee XI; Sophomore Picnic Committee X; Officials Club XII; Basketball Intramurals XII; Student Government XII; F.R.I.S.C. XII; Yearbook Staff XII; Badminton Intramurals XII; Volleyball Intramurals XI; Future Teachers of America X, XI; Coed Chorale XII; Softball Intramurals X.

Maddox, Michelle Tamera
D.E.C.A. Club XI; Student Government X, XI; Vice President of D.E.C.A. Club XII.

Marable, Brenda Inez
D.E.C.A. Club XI, XII.

Marvin, Michael
Class Activities X, XI, XII.

Marvin, Veronica
Library Aide X; Badminton Intramurals X; Basketball Intramurals X.

Mason, Melody Antoinette
Modern Dance XI; Drama Club X; Junior Prom Committee XI; T.E.T. Club XII; Homeroom Secretary XII; Officials Club XI; United Nations Club XII; French Club XII; Student Government X, XI.

Mason, Wanda Anita
Herpatology Club X; Pep Squad X, XI, XII; Treasurer of Pep Squad XI; Girls Sports Association X, XI, XII; Vice President of Girls Sports Association XII; Future Teachers of America X, XI; Modern Dance Club X, XI, XII; F.R.I.S.C. XI, XII; Historian of Student Government XII; Volleyball Intramuarls X, XI, XII; Volleyball Team X, XI, XII; Badminton Intramurals X, XI, XII; Sophomore Picnic Committee X; Junior Picnic Committee XI; Junior Prom Committee XI; Yearbook Staff XII; Curriculum Advisory Committee XI; Editor of Senior Portraits for Yearbook; Gymnastics XII; Table Tennis Intramurals XII; Loyalty Day Committee XII; Honor Society XI, XII; Miss Forest Park Committee XII; Student Government Cabinet XII; Counselor Aide XII; Senior Prom Committee XII.

Massey, Sarah A.
French Club X, XI, XII; Drama Club X, XI, XII; Coed Chorale XII; F.R.I.S.C. XII; Press Staff XII.

Mazyck, Levi N.
J.V. Wrestling X, XI; J.V. Baseball X; J.V. Lacrosse XI; Chess Club XI, XII; Varsity Wrestling XII.

McCaden, Lorraine
Future Teachers of America XI; Honor Society XI, XII; Press Staff XII; Yearbook Staff XII; Black Student Union XI, XII; Modern Dance X, XI, XII;

Pep Squad X, XI; Student Government XII; Homeroom President XII.

McClain, Charlene
United Nations Club X; Herpatology Club X; Biology Club XI, XII; Junior Prom Committee XI.

McCraw, Mary C.
Homeroom President X.

McCullough, Linda Gail
Press Typist XII; Future Business Leaders of America XII; Cafeteria Aide XII.

McFadden, Zelma S.
Creative Writing Club XI; Assistant Editor of Press XII; Math Club XI; Literary Club XII; Cub Reporter X; Junior Prom Committee XI; Senior Prom Committee XII; Pep Squad X; Drama Club X; Basketball Intramurals XI; Africana Production X; Runaway Production XI.

McKinnon, Marcus
Tennis X, XI; Cross Country X; Ski Club XI, XII.

McKisset, Helen M.
Coed Chorale XI, XII; Cafeteria Aide XII.

McMorris, Doreatha
D.E.C.A. Club XI, XII; Bookstore XII; Ski Club XI, XII.

McNeil, Crystal Z.
Pep Squad X.

McSwain, Maria Antoinette
Homeroom Secretary XII; Modern Dance XII; Art Club XII.

Middleton, Sandra E.
Spanish Club X; Ski Club XI; Black Student Union XI, XII.

Milburn, Cornell
Chess Club X; Comic Strip Writer for Press XII.

Miles, Marvin D. (Mustang)
J.V. Football XI; Homeroom President XI; Varsity Football XII; Coed Chorale XII; Junior Day Committee XI; Varsity Club XII.

Miller, Patricia Ann
D.E.C.A. Club XII.

Miller, Roxanne E.
Treasurer of Class of "70" X, XI; President of Homeroom X; Modern Dance Club X; Sophomore Picnic Committee X; Spanish Club XI; Junior Day Committee XI; Badminton Intramurals XI; Vice President of Homeroom XII; F.R.I.S.C. XII; Press Staff XII; Junior Prom Committee XI; Swimming Intramurals X.

Milner, David L.
Fresh-Soph Football X; J.V. Football XI; Coed Chorale XI, XII; Stage Crew XII.

Mitchell, Shelia Lorretta
Swimming Team XII; Basketball XI, X; Future Business Leaders of America XII; Vice President of Homeroom XI; President of Homeroom X; Homeroom Treasurer XII; Pep Squad XII; Red Cross X.

Moaney, Anna M.
Ski Club XI.

Mobley, Lillian Delores
Class Activities X, XI, XII.

Moody, Jesse L.
Stage Crew X, XI, XII; F.R.I.S.C. XI; Ski Club XI.

Moore, Beverly A.
Class Activities X, XI, XII.

Moore, Katrina B.
D.E.C.A. Club XII.

Moore, Linda Delores
Class Activities X, XI, XII.

Moore, Sandra Maria
Tennis Team XII; Officials Club XII; Basketball Team XII.

Mootoo, Monet L.
Press Exchange Editor XII; Treasurer of Literary Club XII; Ski Club XI; Junior Day Committee XI.

Morman, Krista
Class Activities X, XI, XII.

Morton, Larry L.
J.V. Baseball X; Varsity Baseball XI, XII; Coed Chorale XI, XII; Varsity Club XII.

Moses, Mary
Ski Club XI, XII; Vice President of Homeroom X; Vice President of Ski Club XI; Pep Squad X.

Moulton, Samuel A.
J.V. Cross Country XI; Spring Track XI; Concert Band XI, XII; Stage Band XII; Varsity Cross Country XII.

Murray, Earnestine
Vice President of Homeroom XII; Homeroom President X, XI; United Nations Club XII; Band XI.

Murray, Jeanne
Art Editor of Yearbook XII; Cheerleader XI, XII; Art Club X; Junior Day Committee XI; Black Student Union XI; Literary Club XII; Graduation Committee XI; Ski Club XII; Senior Day Committee XII.

Newby, Charles P.
J.V. Football X; J.V. Baseball X, XI; Varsity Football XI, XII; Varsity Baseball XII.

Noel, Leroy Jr.
Varsity Track X, XI, XII; Varsity Club XII.

Owens, Carolyn
Track and Field XI; Treasurer of Future Business Leaders of America XII.

Pace, Carol Joyce
Swimming Intramurals XI

Paige, Brenda A.
Loyalty Day Committee XII; Class of "70" Senator XII; Junior Prom Committee XI; Pep Squad XII.

Parker, Aubrey R.
French Club X; Homeroom President X; Spanish Club X.

Parker, Juliet M.
Guidance Aide XII; Drama Club X, XII; Press Staff XII.

Parker, Steve Jay
Press Staff XII; J.V. Baseball XI; Rifle Team XII; Student Advisory Committee XI.

Parks, Lornell A.
Fresh-Soph Football X; J.V. Football XI; Varsity Football XII; Varsity Lacrosse X, XI, XII; Homeroom Secretary XI; Vice President of Homeroom XII; Varsity Club XI, XII; Sergeant at Arms of Varsity Club XII; Assembly Marshall XII; Ski Club XI, XII; President of Ski Club XII.

Patterson, Denise Laverne
Vice President of Homeroom X; Sophomore Picnic Committee X; Spanish Club XI; Junior Day Committee XI; Junior Picnic Committee XII; Homeroom Treasurer XII; Pep Squad XI, XII; Literary Editor of Yearbook XII; Ski Club XI; D.E.C.A. Club XI, XII; Senior Prom Committee XII.

Patterson, Emma
Yearbook Staff XII.

Patterson, James Richard
Treasurer of Student Government XII; Vice President of Homeroom XI; Homeroom President XII; Junior Day Committee XI; Student Government X.

Pearson, Willie Mae
Chief Typist for Press XII; Black Student Union XII; Literary Club XI.

Peck, Maureen Catherine
Pep Squad X, XI; Modern Dance X, XI, XII; Secretary of Girls Sports Association XII; Archery Intramurals XI; Archery Team XI; Badminton Intramurals XII; Volleyball Intramurals X; Junior Prom Committee XI; Table Tennis Intramurals XII; Future Teachers of America X, XI; F.R.I.S.C. XII; Loyalty Day Committee XII; Miss Forest Park Committee XII; Sophomore Picnic Committee X; Student Government XII; Yearbook Staff XII; Co-Editor of Senior Portraits XII; Junior Picnic Committee XI; Usher at Graduation X.

Peele, Brenda Dianne
Spanish Club XI.

Peels, Deborah E.
Basketball XII; Bowling XII; Swimming XII.

Pinkney, Oglatha Seria
F.R.I.S.C. XII; Home Economics X, XI, XII; Library Aide X, XI, XII; Coed Chorale XII; Yearbook Staff XII; German Club XI.

Plater, Deborah A.
Majorette XI, XII; T.E.T. XII.

Pope, Mary E.
Modern Dance X; Junior Prom Committee XI; Loyalty Day Committee XI; Senior Prom Committee XII; Vice President of Homeroom XI; Home Economics Club XII; Junior Picnic Committee XI; Sophomore Picnic Committee X.

Porter, Sylvia D.
Class Activities X, XI, XII.

Porterfield, Loretta
Coed Chorale XI, XII; Cafeteria Aide XII; Press Typist XII; Future Business Leaders of America XII.

Powell, Kathleen Frances
Pep Squad X, XI; Vice President of Pep Squad XII; Press Staff XI; Loyalty Day Committee XII; Junior Day Committee XI; Softball Intramurals XI.

Powell, Tyrone
Homeroom Treasurer XII; Black Student Union XII; Student Government XI.

Profit, Evon
Volleyball X; Red Cross X; Future Business Leaders of America XII.

Pugh, Joan Denise
Office Aide XI; Pep Squad X; Spanish Club X; Student Government X.

Pumphrey, Andrea L.
Spanish Club XI, XII; Vice President of Library Club XI, XII; Library Aide XI, XII; Guidance Aide XII.

Quickley, Jacqueline
Class Activities X, XI, XII.

Rainey, Veda D.
Class Activities X, XI, XII.

Ranson, Jacqueline
Press Staff XI, XII; Future Business Leaders of America XII; Badminton Intramurals X; Swimming Intramurals X.

Ray, Harold W.
Concert Band XI, XII; Stage Band XI, XII; J.V. Football XI; Fresh-Soph Football X; Varsity Football XII; Wrestling X, XI, XII; Lacrosse X, XI, XII; Student Government XII; Varsity Club XII; Scholar Athlete XII.

Reazer, Kevin S.
English Aide XI; Marshall (Assemblies) XI; Junior Play XI.

Reddish, Dexter T.
Fresh-Soph Football X.

Reed, Wendell A.
Class Activities X, XI, XII.

Reid, Kirby R.
Advanced Band X, XI, XII.

Reid, Wendy J.
Vice President of Homeroom XI; Secretary of Library Club X; Treasurer of Library Club X; Junior Prom Committee XI.

Rice, Herbert P.
Track X, XI; Varsity Club XI, XII.

Richmond, Leroy L.
Class Activities X, XI, XII.

Richmond, Nolan Harrison
Varsity Football X, XI, XII; J.V. Basketball X, XI; Varsity Club XI, XII.

Robbins, Larry Angelo
J.V. Basketball X; Coed Chorale XII.

Roberts, Cathy
Future Business Leaders of America XII.

Roberts, William
Baseball XI.

Robins, Glenn
D.E.C.A. Club XI, XII; J.V. Baseball XI.

Robinson, Clinton Curtis
Class Activities X, XI, XII.

Robinson, Jennifer A.
Pep Squad X, XI; Coed Chorale XII; Majorettes XII; Future Teachers of America XII; Office Aide XII; Swimming Intramurals X, XI, XII; Yearbook Staff XII, XI; Badminton Intramurals XII; Sonrisa Singers XI; French Club XII.

Robinson, Quandra D.
Pep Squad XI, XII; Sophomore Picnic Committee X; Junior Prom Committee XI; Future Business Leaders of America XII.

Robinson, Wanda Denise
Pep Squad XI, XII; Sophomore Picnic Committee X; Junior Prom Committee XI; Coed Chorale XII; Future Business Leaders of America XII.

Rogers, Kenneth A. Jr.
F.R.I.S.C. XI, XII; Lacrosse X, XI; Future Teachers of America XII; Honor Society XI, XII; Literary Club XII.

Rohoblt, Linda V.
Class Activities X, XI, XII.

Roper, Magdeline
Future Business Leaders of America XI; Basketball Intramurals XI.

Rose, Gordon B.
Biology Club X.

Rouse, Terrie
Ski Club XI, XII; Vice President of French Club XI, XII; Editor of Organizations of Yearbook XII; Archery Team XI; Gymnastics XII; Treasurer of Honor Society XII; Substitute for High School Bowl Team XII.

Ruff, Martha R.
Pep Squad X, XI; French Club XI, XII; Future Teachers of America XI, XII; United Nations Club XII; Yearbook Staff XII; Honor Society XII; Club Council XII; President of F.T.A. XII; Editor of Faculty and Administration of Yearbook XII; Junior Prom Committee XI; Sophomore Picnic Committee X; Senior Banquet Committee XII.

Sampson, Veeradeene A.
Vice President of Homeroom X.

Scott, Adrienne E.
Ski Club XI.

Scott, Deborah W.
Bowling Intramurals XII.

Scott, Patricia Ann
Class Activities X, XI, XII.

Shannon, Steven N.
J.V. Wrestling X; Fresh-Soph Football X; Varsity Football XI, XII; J.V. Lacrosse X; Varsity Lacrosse XI, XII; Varsity Club XII.

Shaw, Jennifer Falicia
Student Government X, XII; Yearbook Staff XII; Pep Squad X, XI, XII; Homeroom President XII; Homeroom Treasurer X.

Shorter, Michael Jerome
Language Department Aide XII.

Simmons, Johnathan R.
Fresh-Soph Football X; J.V. Lacrosse X; Varsity Foot-

ball XI, XII; Varsity Lacrosse XI, XII; Homeroom President XII.

Simmons, Sherby Lynn
Class Activities X, XI, XII.

Simons, Vanessa Dale
Homeroom Treasurer X; Coed Chorale XI, XII; Pep Squad X.

Skates, Nilene Tyrice
Back Student Union XI, XII; Coed Chorale XII; Corresponding Secretary for Class of "70" X, XI; Yearbook Staff XII; Officials Club XI; Honor Society XI, XII; Counselor Aide XII; Basketball Intramurals X; Sophomore Picnic Committee X.

Smith, Beverly A.
D.E.C.A. Club XI, XII.

Smith, Constance
Pep Squad XII; Homeroom Treasurer X; Junior Prom Queen XI.

Smith, Debra Jeanne
Y-Teens X; Yearbook Staff XI, XII; Editor-in-Chief of Yearbook XII; Junior Prom Committee XI; Student Government XII; Cabinet Member XII; Miss Forest Park Committee XII; Loyalty Day Committee XII; Club Council XII; Principal's Advisory Council XII; Modern Dance Club XII; Honor Society XII; Modern Language Club XII; Senior Banquet XII; Pep Squad X, XI, XII; Red Cross Representative XI.

Smith, Joyslon M.
Future Business Leaders of America XII; Vice President of Homeroom XII.

Smith, Marion E.
D.E.C.A. Club XI, XII; Vice President of Homeroom XII.

Smith, Robert E. II
J.V. Lacrosse X, XI; Chess Club XI, XII; Assembly Marshall XI; Rifle Team XII; Varsity Lacrosse XII.

Smith, William A.
Fresh-Soph Football X.

Snead, Thomas B.
Class Activities X, XI, XII.

Snowden, Nadine
Homeroom Treasurer XII; Junior Prom Committee XI; Exchange Editor of Press XII; F.R.I.S.C. XII; Secretary of Spanish Club XI; Softball Intramurals XI.

Sorrell, Vondeler F.
Modern Dance Club X, XI; Homeroom Treasurer X; Homeroom President XI.

Spears, Carolyn Maureena
College-a-Go-Go XI; Future Teachers of America XI; Honor Society XI, XII; Senior News Editor of Press XII; Literary Club XII; Co-Editor of Literary for Yearbook XII; Outstanding Teenager of America Award XII.

Spears, David L. Jr.
J.V. Football X, XI.

Spencer, Jennifer D.
Spanish Club XI, XII; Photographer for Press XII.

Spencer, Lenora C.
Softball Intramurals XI; Officials Club XII; Badminton Team XII; Basketball Intramurals XII.

Squire, Carlean
Typist for Press XII; Swimming Intramurals XI, XII.

Stanfield, Chuckie
Fresh-Soph Football X; J.V. Swimming XI; J.V. Lacrosse XI; Varsity Swimming XII; Varsity Lacrosse XII; Varsity Club XII.

Stanley, Denise Joanne
Basketball Intramurals XI; Badminton Intramurals X, XI, XII; Pep Squad X, XI, XII; Black Student Union XI, XII; Softball Intramurals X; Archery Intramurals XI; Art Club XII; Yearbook Staff XII.

Stephens, Christine Rosita
F.R.I.S.C. XII; Future Business Leaders of America XII; Press Staff XII; Pep Squad X; Homeroom President X.

Stewart, Derek Bernard
Coed Chorale X, XI, XII; Business Service Club; Homeroom Treasurer X; Homeroom President XI, XII; National Honor Society XII; Executive Board Chairman of Senior Class XII; Future Business Leaders of America XII; Student Conductor of Coed Chorale XII.

Stewart, Peggy A.
Basketball Team XII.

Strawther, Theolene E.
F.R.I.S.C. XII; Student Government XI, XII; Teacher Appreciation Committee X; Cafeteria Aide XII; Honor Society XI, XII; Homeroom Treasurer X, XI, XII; Spanish Club XI, XII; Biology Club X; Swimming Intramurals XII; Orientation Guide XII.

Sullivan, Ulycees
Rifle Club XI, XII; J.V. Lacrosse XI; Varsity Wrestling XII; Band X, XI, XII.

Sumter, Marian
Vice President of Homeroom XII.

Sweet, Sarah D.
Homeroom Treasurer X; Homeroom President XI; Homeroom Secretary XII; Spanish Club XI; Sophomore Picnic Committee X; Junior Prom Committee XI; Pep Squad XII; Cafeteria Aide XII; Coed Chorale XII.

Sydnor, Hermoine Claryse
Homeroom President X; Ring Committee XI; Beany and Badge Committee XI; Junior Day Committee XI; Health Career Club X; Junior Day Skit Director XI; Senior Inaugural Committee XII; Senior Council XII; F.R.I.S.C. XII; Senior Class Book Cover Committee XII.

Talley, Jinel Darcel
Pep Squad X; Tennis Team XII.

Taylor, Joseph H. III
Varsity Swimming XI; J.V. Track XI; D.E.C.A. Club XI, XII.

Thomas, Cubie Dean
Office Aide XI, XII.

Thomas, Helen
Class Activities X, XI, XII.

Thomas, Patricia
Officials Club XII; T.E.T. Club XII; Future Teachers of America X, XI.

Thomas, Wanda Phyllis
Basketball Intramurals XII; Candy Drive Committee XII.

Tiller, Diana L.
Modern Dance XI; Homeroom President X, XI, XII; Pep Squad XI, XII; Future Business Leaders of America XII; Sonrisa Singers XI.

Todd, Gloria Yvonne
Pep Squad X, XI, XII; Health Career Club X; Biology Club X; Homeroom Secretary X; Vice President of Homeroom XI.

Tomlin, Katherine Patricia
Biology Club X, XI, XII; Herpatology Club X; Yearbook Staff XII; Photography Club X; United Nations Club XII; Pep Squad X; Tennis Team X; Junior Prom Committee XI.

Toney, Linda
Swimming Intramurals X; Red Cross Club X; Ski Club XI; Homeroom Treasurer XI.

Towler, Calvin Scott
Biology Club X, XI, XII; Library Club X, XI, XII; News View Club X, XI, XII; Red Cross Club X; Club Council X, XI, XII; Art Club XII; United Nations Club XII.

Turman, Brenda Diane
Spanish Club XII; Press Staff XII; Pep Squad X; Archery Intramurals X; Basketball Intramurals X; Homeroom President X.

Tutt, Virginia (Ginger)
Homeroom Secretary X, XII; Vice President of Homeroom XI; Biology Club X; Home Economics Club XII; Cafeteria Aide XII.

Tyson, Debra Maria
Class Activities X, XI, XII.

Valentine, Kathleen E. (Kathy)
Coed Chorale XII; Pep Squad X, XI, XII; Vice President of Homeroom X, XI.

Vaughn, Carolyn P.
French Club XI; Future Teachers of America XI; Pep Squad X, XI, XII; Black Student Union XI.

Visher, Diane
Home Economics Club X; Student Government XI; Future Business Leaders of America XII; Pep Squad XII; Cafeteria Aide XII.

Wade, Florine L.
D.E.C.A. Club XI, XII.

Walls, James A.
Biology Club X, XI; Vice President of Homeroom XI; College-a-Go-Go X, XI; Assembly Marshall XI; Ski Club XI, XII; D.E.C.A. Club XI, XII; Junior Prom Committee XI.

Ward, Evelyn
Modern Language Club XI; Biology Club X.

Ward, Warren Stanley
Library Aide X, XI, XII.

Washington, Gerald M.
Class Activities X, XI, XII.

Watkins, Gwen
Business Service Club XI; Future Business Leaders of America XI; Homeroom Treasurer X; Pep Squad X, XI.

Weaver, LaFawn
Varsity Swimming X, XI, XII; J.V. Football X.

Wells, Marie A.
Volleyball Team X, XI; Bowling Team XII; French Club XI; Literary Club X, XI.

Whitaker, Ruth A.
Yearbook Staff XII; Pep Squad X, XI, XII; Homeroom President XII.

White, Mark
Varsity Track XI, XII.

White, Patricia Eileen
Coed Chorale XII; Pep Squad X.

Wiggins, Donna Renee
Homeroom President XI; Class Senator XII; Spanish Club X, XI; Senior Inaugural Committee XII; Sophomore Picnic Committee X; Junior Day Committee XI; Student Government XI, XII; College-a-Go-Go X, XI.

Wilkins, Renay
Basketball Intramurals X; Art Club X; Biology Club X.

Williams, Cynthia B.
Class Activities X, XI, XII.

Williams, James C.
Assembly Marshall X; Stage Crew XI, XII.

Williams, Joyce L.
Class Activities X, XI, XII.

Williams, Samuel Richard
Homeroom Treasurer X; J.V. Lacrosse X; Varsity Tennis XI, XII; Spanish Club XI; President of Student Government XII; Honor Society XI, XII; Chess Club XI, XII; F.R.I.S.C. XII; Club Council XI, XII.

Williams, Tony A.
Fresh-Soph Football X; J.V. Track X; Varsity Cross Country XI, XII; Varsity Track XI, XII; Varsity Club XII; Varsity Wrestling XII.

Williams, Warren R.
Class Activities X, XI, XII.

Williams, Wayne Michael
Varsity Football XII; Varsity Club XII; Black Student Union XII.

Williamson, Donna Michelle
Home Economics Club X, XI, XII; College-a-Go-Go X; Library Club XI, XII; Pep Squad XI; Coed Chorale XII.

Willis, James
J.V. Football XI.

Wilson, Linda DeLease
Chess Club XII; Pep Squad X, XI, XII.

Wilson, Patricia
Class Activities X, XI, XII.

Wilson, Tyese
Honor Society XI, XII; Future Teachers of America XII; Literary Club XII; Pep Squad XI; Modern Dance Club X, XI, XII; Biology Club X; Red Cross Club X; Future Nurses of America XI; Health Career Club XII; Sophomore Picnic Committee X; Junior Picnic Committee XI; Four Square Club XI; Herpatology Club X; Homeroom President X; Candy Drive Committee X; Yearbook Staff XII.

Winchester, Stephanie (Winnie)
F.R.I.S.C. XI, XII; Cheerleader XI, XII; Senior Council XII; Press Staff XII; Spanish Club XI; Junior Day Committee XI; Homeroom President XII; Candy Drive Committee X; Junior Picnic Committee XI.

Wise, Paulette
Basketball Team X; Ski Club XI, XII.

Wood, Maurice M. Jr.
J.V. Swimming XI; Varsity Swimming XII; J.V. Lacrosse XI; Stage Band XI, XII; Concert Band X, XI, XII; Marching Band XI, XII; Varsity Lacrosse XII.

Wren, Toni L.
D.E.C.A. Club XII.

Wright, Arlene E.
Pep Squad XII; Officials Club XII.

Wright, Joanna
Homeroom Treasurer X; D.E.C.A. Club XII; Homeroom Secretary XI; Ski Club XI; Miss Forest Park Contestant XII.

Wyatt, Renee Montero
Advanced Band X, XI, XII.

Young, Clarence James Jr.
J.V. Lacrosse X, XI; Varsity Lacrosse XII; Chess Club X, XI, XII; Rifle Team XII; Student Tutor XII.

Young, David
J.V. Football X; Varsity Swimming X; Varsity Lacrosse X, XI; Coed Chorale XI, XII.

Bell, Antoinette
Vice President of Homeroom XII.

Gaines, Crystal
Pep Squad XII; Biology Club X.

Johnson, Wesley Erik
J.V. Football X; J.V. Basketball X; Varsity Baseball X, XI; Varsity Football XI, XII; Varsity Basketball XI, XII.

Jones, Monica Renee
Ring Committee XI; Cheerleader XII; First Miss Forest Park XI; Homeroom President X, XI; Swimming Team X; Junior Picnic Committee XI.

Maynor, M. Wanda
Vice President of Homeroom X; Homeroom Treasurer XI; Drama Club X, XI; Biology Club X; Senior Council XII; Modern Language Club X, XI, XII.

Neal, Michele Yvonne
Chess Club XII.

Paxton, Yolande E.
Pep Squad X; Basketball Intramurals X, XI, XII; Cheerleader XI, XII; Captain of Cheerleaders XII; Modern Dance Club XI; Vice President of Homeroom XII; Black Student Union XI.

SEGALL-MAJESTIC, INC.
PHOTOGRAPHERS

911 North Charles Street
Baltimore, Maryland 21201

28th ANNIVERSARY

THE ENSIGN C. MARKLAND KELLY, JR. MEMORIAL POST #174 of the AMERICAN LEGION was formed in his honor, to perpetuate his name and keep alive the AMERICAN ideals for which he so willingly gave his life.

☆

To this end the Ensign C. Markland Kelly, Jr. Memorial Post #174 has been active in many programs and activities, a few of which are listed below.

- American Flag – Educational programs for flag etiquette and American Flags presented to Boy and Girl Scout Troops.
- Athletics – Junior baseball, basketball and lacrosse teams sponsored. Lacrosse trophies for High Schools and Colleges. A baseball field is maintained in the Northwood area. Annual Sports Award presented to an outstanding coach in the State of Maryland.
- Baltimore City Zoo – Gifts of (11) Polar bears, Jenny the elephant and most recently the Sardinian donkeys, Ginger Bread and Cupcake.
- Boys and Girls State – (8) High School Juniors each year sponsored.
- Boy Scouts – Over 18,000 Boy Scout calendars presented annually to schools, troops and Cub Packs.
- Essay and Oratorical Contests – Sponsoring contests in all schools interested.

ACTIVE SUPPORTER OF ANNUAL AWARDS PRESENTATION TO BALTIMORE AREA RECIPIENTS.

- Open Shutter – Maintain film library for "shut-in" institutions as well as providing live entertainment and refreshments as occasion arises.
- Scholarships – McDonogh School and Baltimore College of Commerce.
- Memorial Services – Open to the public, each year a Memorial Day Service is held at Loudon Park Cemetery on May 30th for all who have made the supreme sacrifice for their country. Watch for announcement in the papers.

Since its inception, the Post has been interested in the community; and many things have been done to promote its welfare. Special credit should be given to the ENSIGN C. MARKLAND KELLY, JR. MEMORIAL FOUNDATION, INC. for their financial assistance. The result – many of the programs are a reality rather than a dream.

Congratulations
Graduates
of "1970"

J. JENKINS INC.

OFFICIAL MANUFACTURERS

Forest Park High
School Rings

6601 White Stone Road

CE 3-6188

TROPHIES—PROM FAVORS—AWARDS

RESIDENCE: FO 7-9281

H. WILLIAMSON REALTY CO.

SALES—RENTALS—PROPERTY MANAGEMENT

1941 W. North Avenue
Baltimore 17, Md.

HEZEKIAH WILLIAMSON JR.
Broker

Phone 669-2050

UPLANDS PACKAGE GOODS

4001 Edmondson Avenue
Free Delivery—Call 566-7240
Hours: 10-12 A.M.

Compliments of

ALLEN LEE OPTICIANS, INC.

1416 Reisterstown Road
Pikesville, Maryland

BEN FRANKLIN

Your School Supplies Center

4629 Liberty Road

EDMUNDSON VILLAGE LANES

Located in the Edmondson Village Shopping Center
4428 Edmondson Avenue

566-7373—MAXINE BOYD—Mgr.

"WHITE-OWL" HUGHES and MARGUETTA QUARLES

BARRY JOHNSON and SADIE LETTIER

Congratulations and Best Wishes to
Tyrone Powell and the Class of 1970 From

THE ROOSEVELT FAMILY

Congratulations and
Best Wishes to
Tony Davis From

AL WASKEY'S MEATS

Congratulations! Class of "70"

HOME MUTUAL LIFE INSURANCE

Policies to fit your needs—
Your Representative, MR. LEWIS LAY

Home Phone 433-3551

Compliments of

BUTLER OPTICAL CO.

5506 Reisterstown Road
Baltimore, Maryland 21215

PATRONS

Mr. Daniel Abbott
Mrs. Ann Abel
Ann Abell
Dora Abrams
Mr. and Mrs. James Adams
Mr. Jerome Adams
Mr. and Mrs. Jerome Adams
Mr. and Mrs. O. Adams
Mr. Richard Adams
Mrs. Rosie B. Adams
Mrs. Jacquelyn Allen
Mr. and Mrs. Percy Allen
James Allmond
Joe Allmond
Mrs. Dester Alston
Mrs. Esther Ames
Dr. Robert G. Ammons, Jr.
Alfreda Anderson
Mr. and Buddy Anderson
Pamela Anderson
Mrs. Hattie Andrews
John Andrews
Mr. and Mrs. B. Archable
Mr. and Mrs. Richard Arledge
Miss Betty Ann Armstead
Lillian Armstead
Mr. Norman Armstead
Miss Shirley Armstead
Mr. and Mrs. Ezell Armour
Mrs. Ella Arthur
Mrs. Euquestic D. Arthur
Mrs. Beatrice Artist
Mrs. Ida O. Ashley
Mrs. Maria Ashley
Mr. Theodore Ashley
Ronald Ashton
Annie Askind
Talbert Askins
Mrs. A. Austin
Jennie F. Avers
Mr. and Mrs. Carlton Avery
Mr. Cornelius Avery
Mr. and Mrs. Paul Avery
Mr. and Mrs. Cleotus Bailey
Dorthy Bailey
Emma Bailey
Mr. and Mrs. Leon Bailey
Mr. and Mrs. Leon Bailey, Sr.
Linda Bailey
Mr. and Mrs. Randolph Bailey
Alma L. Baker
Betty Baker
Mr. Charles Baker
Mrs. Virginia Ann Baker
Mrs. Roland J. Ball
Mrs. Virginia Ball
Mr. Alonzo Balling
Mrs. Loretta Band
Dr. and Mrs. Gilbert L. Banfield
Dr. and Mrs. Gilbert Banfield
Miss Beverly Banks
Mr. Rudolph Banks
Mr. and Mrs. Simon Banks
Raymond Barham
Mrs. Lillie Barkley
Miss Renee Barkley
Mr. and Mrs. James Barnett
Leslie M. Barnett
Mr. and Mrs. William M. Barnett, Sr.
Mr. William Barnhill
Miss Josephine Barr
Mrs. Josephine Barrett
Arthur Beard
Charles A. Beasley
Mr. John Becley
Mr. and Mrs. Bellamy
Mr. and Mrs. Leonbelt
Mrs. Bruce V. Benjamin
Ndugu David Benjamin
Bessie Bennett
Mrs. Ernal Bennett
Mr. and Mrs. Ronald Bennett
Mrs. Susan Bennett
Miss Liz Berkley
Mrs. Nancy Bernay
Steven B. Bessick
Mr. Mingo Bethea
Mrs. Cathleen Bingham
Mr. and Mrs. Clarence Bingham
Garry Bingham
Mr. James Bingham
Mr. and Mrs. Conelius J. Bivens
Rosa Black
Mr. Blackwell
Michael Blackwell
Paula Blackwell
Delores Boardley
Cyril Bobey
Mrs. Borbora Boddie
Mrs. Ruth Boddie
Mrs. Diana E. Bodgett
Mrs. Vera L. Bolling
Miss Annette Bond
Annie Bond
Miss Charlotte Bond
Gale Bond
Mr. Herbert Bond
Mrs. John G. Bonds
Mr. and Mrs. Louis Bond
Mr. and Mrs. James Boone
Terry Bornstin
Mrs. Beverly D. Boston
James E. Boston
Marcia Bowyer
Miss Dorothy B. Bradley
Mr. Claude Branch, Jr.
Mr. and Mrs. Claude Branch, Sr.
Mrs. Lizzie Branch
Mr. and Mrs. Hezekiah Braxton
John Tony Brewer
Frances Brice
Mrs. Gentry Brice
Mr. James Bridgeford
Flounce Briggs
Mr. Harry Bright
Melvin Briskt
Miss Patricia Bristow
Mr. Roger Britt
Mrs. Brenda Brodie
Mr. and Mrs. Charles E. Brogden
Miss Darrylin Brogden
Mr. and Mrs. Ronald Brogden
Mr. and Mrs. Vernon Brogden
Mrs. Brooker
Constance Brooks
Delores Brooks
Mr. and Mrs. Gilbert Brooks
Mrs. Janet Brooks
Lyntellus Brooks
Mary Brooks
Mr. and Mrs. Richard Brooks
Mr. and Mrs. Seabion Brooks
Sheldon D. Brooks
Mr. and Mrs. Brosnahan
Mrs. Annie Brown
Mr. and Mrs. Arnold B. Brown, Sr.
Miss Bernice A. Brown
Mrs. Bertice Brown
Mrs. Cleo. Brown
Dallas Brown
Deborah M. Brown
Mrs. Delores Brown
Mrs. Dorothy Brown
Mrs. Dorothy Brown
Evelyn Sarah Brown
Flora Brown
James Brown
Mr. and Mrs. Joseph Brown
Mr. Kenneth Brown
Mr. Lawrence Brown
Mr. Lawrence Brown, Jr.
Lillian Brown
Mr. and Mrs. Robert Brown
Mrs. Willis Brown
Mrs. Rose Bruce
Mary A. Bryan
Mrs. Mary Bryant
Joyce Buchanan
The Buckners
Mrs. Mittie Bullock
Mrs. Ruth Bullock
Mr. Bulter
Mr. Edward R. Bunch, III
Mrs. Luncinda B. Burnes
Roderick Burns
Mr. and Mrs. Ernest Burr
Benj Burrell
Mr. Charles Burrell
Elizabeth Burrell
Lucille Burrell
Mr. and Mrs. Butler
Mrs. Margaret Butler
Bernard Bynum
Pauline E. Bynum
Helen Byrd
Mrs. Hattie Campbell
Mrs. Jeannette Campbell
Mr. and Mrs. John Campbell
Mr. Larry Campbell
Mr. Morman Campbell
Robert Campbel
Garnetta Canada
Moses Canada
Mrs. Barbara Carr
Mr. and Mrs. Harold Carr, Sr.
Mr. Thomas Carroll
Mr. and Mrs. William Carroll
Earl O. Carter
Mrs. Helen Carter
Leon Carter
Mr. and Mrs. Marion Carter
Mrs. Nicolas Carter
Paul S. Carter
Mr. and Mrs. Robert E. Carter and Family
Mr. and Mrs. Rufus Carter
Mrs. Ruth Carey
Mr. Walter Carter
Miss Willie Mae Carter
Mr. and Mrs. Geo. C. Carver
Mrs. Marion Chambers
Mr. Walter Chaney
Mr. Irving Charles
Mrs. Doris Chasserau
Karen I. Chatmon
Janice Cheatham
Mr. and Mrs. Ernest Cheatham
Mr. and Mrs. Levi Cheatham
Mr. Robert Cheatham
Mrs. Phelisia Chin
Celestial Choir
Mrs. Constance Clapp
Mrs. Daphine Clark
Rev. Lena Clark
Loretta Clark
Mrs. Sally O. Clark
Mr. and Mrs. Herman Clayborn
Paul Whites Cleones
Mrs. Frank Coakley
Willie Cobb
Edna Cole
Cookie Coleman
Cynthia Coleman
Lelia Coleman
Virginia Coleman
Mrs. Mornlu Colifield
Agnes Collins
Mr. Lewis Collins
Mrs. Ruth Collins
Willie Collins
Mrs. Thomasinia Colter
Mr. Bailey Conaway
Mrs. Marion Commley
Nina Conyers
Mrs. Juliet Corbin
Mrs. Dorothy E. Cosby
Miss Joyce Cotten
Miss Bernice Crawford
Miss Carena Crawford
Frankie Crawford
Jack Lavon Crawford
Mrs. Earline Crols
Mr. and Mrs. Roy Crosland
Mr. and Mrs. Spencer Croslan
Mrs. Carrie Cross
Mrs. Earlene Cross
Jerome Cross
Walt Cross
Beatric Cuff
*Mr. and Mrs. Alfred E. Culley
Mr. and Mrs. Alfred E. Culley
Mrs. Louise Currie
Mrs. Ellen Curry
Mr. and Mrs. Harold J. Curry
Mr. Harold Lee Curry
Miss Mary O. Curry
Andrea Custis
Miss Marie Custis
Les Sepia Dames
Mrs. Mary L. Daniel
Mr. and Mrs. David Davenport
David Jerome Davenport
Brenda Davis
Carrie Davis
Cynthia Davis
Mrs. Deborah Davis
Miss Donna Davis
Mrs. Ellen Davis
Mrs. Ethel L. Davis
Mrs. Flora Davis
Jeffery Davis
John D. Davis
Mrs. Lorraine Davis
Mrs. Mary Theresa Davis
Miss Minnie Davis
Mr. and Mrs. Moses Davis
Miss Norna Davis
Mr. and Mrs. Percy Davis
Fannie Decator
Stephanie Delvecchio
Mrs. Susie Dennis
Miss Delaris De Shazo
Mr. and Mrs. Herman DeShazo
Mrs. Esther Desper
Mrs. Ellsworth Diamond
Anne Marie Dickens
Mrs. Louise Dickerson
Mr. Robert R. Dickerson
Mrs. Yashti Dickerson
Mrs. Ruthe L. Dillard
Mr. Alphonso Dixon
Charles Dixon
Mr. Daniel Dixon
Miss Janice Maria Dixon
Mr. and Mrs. Maurice Dixon
Eugene Doblins
Cavey Dorsey
Mr. and Mrs. Joe Douglas
Mrs. Edith Dowdell
Mack Dower
Mr. and Mrs. Joe B. Downing
Miss Brenda Drayton
Mr. Milton Dugger, Sr.
Mr. and Mrs. James Dunaway
Mrs. Milton A. Dugger, Sr.
Miss Shirley Dunlap
Margaret Drummond
Mr. and Mrs. James Eley
Mr. and Mrs. Sallie Eley
Mr. and Mrs. Alan Elker
Mrs. Jacqueline Elkmer
Mrs. Pauline Elliott
Barbara J. Ellis
Beverly J. Ellis
Mr. and Mrs. Charles Ellis, Jr.
Mr. George Ellis
Mr. Raymond W. Ellis
William A. Ellis
Walter J. Ennais
Gloria Epps
Mr. and Mrs. Charles Wade Epps
Miss Darnelle Estes
Miss Ardena Evans
Guy Evans
Mr. Harry Evans
Mrs. Peggy Evans
Miss Pat Falls
Mrs. Carol G. Fax
Mr. Edward Felder
Mrs. Mary Felder
Mr. and Mrs. William Feyell
Alice Fields
Miss Anna Fields
Mr. Sidney Flemming
Keith Flemming
Mr. Rudolph Fletcher
Mr. and Mrs. George H. Floyd
Mr. Robert Ford
Sarah V. Ford
Mr. William Ford
Pearl Forrest
Mr. Ralph Forrest
Mazarine Fortune
Mr. John Foster
Mr. and Mrs. Lee Foster
Mr. Steve Foties
Angela Fowlkes
Mrs. Melvina Fowlkes
Mrs. Kathleen France
Joyce Francis
Charlie C. Franklin
Charles and Cecila Franklin
Hattie M. Franklin
Gail Frazier
Mrs. Frances Friend
Mr. Ben Fuller
Althea Funn
Dora Funn
Mr. and Mrs. John Fugua
Angela Gales
Rita B. Gales
Mrs. Tillie Gales
Mrs. Tillie Gales
Cynthia Galmore
Mr. and Mrs. James Galmore
Mrs. Delores Gantt
Bernard J. Garner Sr.
Mrs. Elizabeth Garner
Harriet Garrett
Lewyn Garrett
Mrs. Maggie Garett
Sarah Garrett
Mr. and Mrs. W. B. Garrett
Mrs. Betty Garrison
Mr. Charles Gaskins
Mr. Charles Gaskins
Ernest E. Gayles
Mr. and Mrs. George Gentry
Mr. and Mrs. George Milton Meade
Miss Margaret Gessler
Mr. Joseph Giardina
Father George Giese
Mr. Wilbur Gilmore
Rosa Lee Gladney
Mrs. Mable Glass
Mr. and Mrs. Edward Glenn
PFC H. H. Gordon
Mr. and Mrs. James D. Gordon
Mr. Joseph Gordon
Mr. and Mrs. Clifton Gordy
Mrs. June B. Gauld
Mrs. Martha Graham
Frederick W. Grant
Mrs. Grucel Grant
Mrs. Joyd Grantson

Mr. and Mrs. John H. Grasty
Mrs. Annie Lois Graves
Mr. William Charles Graves
Mr. and Mrs. William Edward Graves
Mrs. Beatrice Gray
Mrs. Carrie Gray
Mr. Lloyd Gray
Mildred Gray
Mrs. Ruby D. Gray
Mrs. Alice M. Greene
Mrs. Cline L. Green
Mr. and Mrs. Donnie Green
Harriet Green
Joseph Lee Green, Sr.
Priscilla Green
Mr. and Mrs. Sampson Green
Sharon Green
Sieglinda Green
Mrs. Bessie Greene
Dolores Green
Mason A. Greene
Mr. Victor Greene
Mr. and Mrs. Willie H. Greene
Mrs. Sarah Greenwood
Agathus Griffin
Mrs. Julia Griffin
Mr. and Mrs. John Grinage
Mr. and Mrs. Mason Grocery
Ella L. Gross
Mrs. James Gross
Romaniello Grocy
Sarah H. Gross
Mr. and Mrs. Bobby Guest
C. Gummer
Cleo Guntharp
Craylans Hagler
Mr. Nathaniel Hagler
Mrs. Tillie Hagler
Esie Hairston
Mr. Dennis Hall
Emma Hall
Mrs. Lila M. Hall
Mr. Winston Hall
Mrs. Lillie B. Henbrick
Mr. and Mrs. Lewis Hamlin
Danny Lee Hamm
Mr. John Hammond
Mrs. John Hammond
Mrs. Annette Hankins
Mr. George Frank Hankins
Mr. George Raynard Hankins
Miss Stephanie Hankins
Evelyn Hannah
Mrs. Delores Handy
Edith and Augusta Hardy
Mr. and Mrs. J. Brown Hardy
Ollie Harges
Mary Harris
Alan Ray Harrington
Eric Harrington
Lady Bird Harrington
Vannessa Harrington
Miss Belinda E. Harris
Mrs. Betty Harris
Conrad Harris
Della Harris
John Harris
John Harris
John Harris
June C. Harris
Mr. and Mrs. Tyrone Harris
Mr. and Mrs. Samuel Harris
Mrs. Ella Harrison
Mr. Frederick Harrison
Mrs. Irma Harrison
Mrs. Pauline Hant
Mrs. Pauline Hart
Janie Hartwell
Mrs. Janie Hartwell
Mrs. Elizabeth Harvey
Mrs. Earnestine Hayes
R. E. Hayes
Valerie Lee Hayes
Mr. Willard Hayes, Sr.
Mrs. Bernice Haynes
Lisha Hawkins

Mr. and Mrs. Robert F. Hawkins
Mrs. Frances Heath
Mary Heggie
Mrs. Mary Hempfield
Mr. and Mrs. James R. Henderson
Mr. Thomas Henderson
Mrs. Maude Henley
Mr. and Mrs. Howard N. Henson, Jr.
Hickman Herman
Elaine Herring
Joskie Hessler
Suzanne Hetzer
Arnita Hicks
Mrs. E. Hicks
Mr. Elmer Hicks
Mr. and Mrs. F. I. Higginbatham
Gloria High
Paul High Smith
Wendell High Smith
Janice Hightower
Florine Hill
Mrs. Mildred Hill
Mrs. Onie Hill
Miss Denise Hiller
Mr. and Mrs. Leroy Hilliard
La Trenva Hines
Odie B. Hining
Maxine Hinton
Paul Hjelmerrik
Mrs. Daisy Holland
Mr. and Mrs. James L. Holland
Mr. Charles M. Holley, Jr.
Elsye M. Holley
Mr. and Mrs. Hugo Holley
Dennis Holman
Mr. Tyrone C. Holloway
Mr. and Mrs. Wryant Hollaway
William P. Hope
Mrs. Lucille Howard
Charles Evans Hughes, Sr.
Mr. Charles Evans Hughes, Sr.
Mr. and Mrs. Lawrence Hughes, Jr.
Miss Nan Ingram
Mrs. Alice Jackson
Mrs. Bobby S. Jackson
Mrs. Daisy Jackson
Mr. and Mrs. Ernest E. Jackson, Jr. & Son
Miss Fannie Jackson
Gregory Jackson
James Jackson
Mr. and Mrs. Junius L. Jackson
Linda Jackson
Lisa Jackson
Mrs. Loretta Jackson
Mr. and Mrs. Perry Jackson
Perry Jackson, Jr.
Raynor Jackson
Rosie Lee Jackson
Rev. and Mrs. Theodore C. Jackson, Jr.
Rev. and Mrs. Theodore Jackson
Vanessa Jackson
Mrs. Edith W. Jamerson
Mr. Lloyd I. Jamerson
Janet D. James
Thomas A. Jefferson
George Jeffries
Mrs. Geridene Jenkins
Mr. Mark Jenkins
Mrs. Mary Jenkins
Mrs. Virginia Jennings
Miss Andre Jenson
Mannie Johns
Mrs. Annie B. Johnson
Mrs. Berlin Johnson
Mrs. Catherine Johnson
Charity H. Johnson
Mr. Charles Johnson
Mr. Clarence Johnson
Mr. and Mrs. Clarence Johnson
Claude D. Johnson
Mrs. Consuella M. Johnson

Mr. and Mrs. Daniel Johnson
Mr. and Mrs. Dennis Johnson
Doris M. Johnson
Mrs. Elizabeth V. Johnson
Miss Evelyn Johnson
J. Oliver Johnson
Jacqueline Johnson
Mr. and Mrs. James A. Johnson
Mr. and Mrs. James W. Johnson
Miss Janis T. Johnson
Mr. and Mrs. Jimmy Johnson
Mr. John Johnson
Mr. and Mrs. Lemuel C. Johnson
Mr. and Mrs. Leroy Johnson
Mr. and Mrs. Leroy Johnson
Margaret Johnson
Mrs. Nicey Johnson
Mr. and Mrs. Robert Johnson
Rosella Johnson
Mr. and Mrs. Wm. P. Johnson
Mr. and Mrs. Albert Jones
Mrs. Almeth Jones
Mrs. Blossie Mae Jones
Mrs. Carrie Jones
Cathy Jones
Miss Cherise Monique Jones
Mr. and Mrs. Edward Jones
Elsie Jones
Janet Jones
Mr. and Mrs. John A. Jones
Mr. Joseph Jones
Mrs. Joyce Jones
Mrs. Mary Jones
Mrs. Otis E. Jones
Miss Patricia A. Jones
Mrs. Peggy M. Jones
Mr. and Mrs. Richard C. Jones, Jr.
Miss Ruth Jones
Walter Jones
Miss Wanda Jones
Dr. Wayland E. Jones
Mr. and Mrs. David Jordan
Eric Andre Jordan
Mr. and Mrs. Jerome C. Jordan
Mr. and Mrs. Matthew Jordan
Mr. and Mrs. George T. Joyce, Sr.
Mr. and Mrs. Alfred Joyner
Malcolm G. Joyce
Charity Julius
Henry I. Kane, Jr.
Rolun L. Kane
Mrs. G. H. Kastendike
Mrs. Alice M. Kearse
Harold Jeene
Clarice Kelly
Joyce Kelley
Paul E. Kelly
Mr. and Mrs. G. Kendall
Hilda J. Kennedy
Mrs. Dorothy Kenny
Vashti Kenny
Miss Arlene Kensie
Mrs. Laura Kent
Nelson Keg
Florence Koger
Anne Marie Kresch
Robert LaGroone
Mr. Robert L. Lancaster
Mrs. Delores Lancaster
Mary Larkins
Mr. and Mrs. Emery E. Larson, Jr.
Mrs. Maeola Lathan
Mrs. Ailsie Lawson
Miss Jeanette Lawson
Mr. and Mrs. Lewis Lay
Debra Layton
Alice Lee
Dorothy Lee
Mrs. Eva Lee
Eva and Ava Lee
Mr. and Mrs. Frank Lee
Mr. and Mrs. James H. Lee
Mr. and Mrs. Tolford Lee

Mr. Walter Lee
Mr. and Mrs. Warren D. Lee
Wilbert Lee
Mr. and Mrs. Willie Lee
Joan Lemon
Marsha Leonard
Mr. Marshall Leonard
Marshall Leonard II
Mrs. Mary Leonard
Mr. and Mrs. Archie Lewis
Mrs. Carolyn L. Lewis
Harry Lewis
Mr. and Mrs. Joseph Lewis
Mrs. Muriel Lewis
Mrs. Pauline Wells Lewis
Mrs. Betty J. Lindsay
Gwendoylna Lindsay
James T. Lindsay
Mr. and Mrs. Charles M. Logan
Mrs. Mary Logan
Mrs. Margaret Lokeman
Groege E. Loomis
Mr. and Mrs. Arthur Lofton
Mr. and Mrs. Alonzo Love
Mrs. Grace Lovelace
Amos H. Lucas, Sr.
Mr. Edward Lucas
Mr. Augustus Luck
Carl J. Luck
Jeffrey A. Luck
Allyn Jean Luckett
Joan Luckett
Mr. J. Lukens
Mr. and Mrs. Calvin Lyles
Carole Lyles
Renee Lyles
Mr. Howard F. Lynch
Mr. and Mrs. James McAllister
John McAway
Mrs. Ivory McCaden
Mr. Ralph W. McCaden
Mr. Roland McCaden
Iris McCalla
Miss Brenda McClain
Mr. and Mrs. James McClain
Mary Ann McClumon
Wanda McCobmick
Mrs. Shirley McCoy
Mr. and Mrs. Willie McCoy
Mr. and Mrs. Palmer McCrew
Miss Bessie McCullough
Mrs. Gladys McCullough
Charles E. McDonald
Herbert McDowell
Walter McDowell
Mr. and Mrs. John D. McGee
Mr. Irvin McIntosh
Mr. James A. McKinnon
Mrs. Netti R. McKinnon
Floryne McLean
Mrs. Jessie A. McKay
Hellen McSwain
Mrs. Elizabeth Mack
Mrs. Geraldine Elaine Mack
Mr. and Mrs. Avon Mackel
Mrs. Langston Mackel
Cornelius Maddox
John Maddox
Lorretta Maddox
Martha Maddox
Robert Anthony Mahammitt, Jr.
Mr. and Mrs. Jack Marable
Walter Majehrzak
Mrs. Lila Makle
Mr. and Mrs. Herman C. Mallory, Sr.
Miss Sharon Malter
Mr. and Mrs. Raymond Manley
Mrs. William Mapes
Mr. and Mrs. William Mapes
Miss Jennie Marable
Frances E. Marrow
Mr. and Mrs. Herbert Marrow
E. Brunean Marshall
Mr. Howard Marshall
Mrs. Helen C. Martin
Josephine Mascare

Barbara Mathews
Mr. Donald Matthews
E. Irene Matthews
Ernest R. Matthews
Mrs. Louise Matthews
Juanita Matthews
Mr. Robert Mathieu
Robert M. Mathieu
Mildred Mays
Mr. Kenneth A. Maybin
Mr. and Mrs. William Maynor
Levy Mazyck, Sr.
Mercides Mazyck
Reginald Mazyck
William Medley
Mr. and Mrs. Herbert Melton
Tony C. Melvin
Mr. Bertran L. Merritt
Mr. and Mrs. Hannibal Mickens, Jr.
Mrs. Nettie Michel
Jean Miles
Mrs. Shirley L. Milke
Mrs. Carol Miller
Douglas Miller
Mr. George Miller
Mrs. Hazel F. Miller
Leslie C. Miller
Samuel Miller
Mr. and Mrs. Walter Miller
Mrs. Janice Mims
Audrey Mitchell
Mr. and Mrs. C. Mitchell
Mr. and Mrs. William Moaney
Mrs. Rebecca Mobley
Myra Mogan
Alfonso Monroe
Juanita Monroe
Arthur Lee Montgomery
Mr. and Mrs. Bernis Moore
Mr. and Mrs. Burnah Moore
Mr. Melvin Moore, Jr.
Mrs. Robert Moore
Mrs. Roberta Moore
Mrs. Nelda L. Mootoo
Mrs. Samuel C. Morgan
Mrs. Lula Mae Morris
Calvin H. Morrisey
Daniel Moseley
Mrs. Velma Moses
Mr. Cornelius T. Moultrie
Phillip Murray
Charles T. Myers, Jr.
Mrs. Alcenia Myles
Mrs. Barbara Nelson
Mrs. Sadie Mewborn
Mr. and Mrs. Earl Newman
Carolyn R. Newsome
Miss Willette Nicholas
Mr. Gary Noble
Mrs. Joyce Noble
Aaron Noel
Mrs. Dorothy Noel
Mr. and Mrs. Leroy Noel, Jr.
Mrs. Mabel Noel
Alfred Norman
Byron Norman
Mr. and Mrs. Samuel O'Briant
Mr. and Mrs. Joe Oglesby
Mr. and Mrs. George Owens
Miss Gwen Owens
Robert Oernd
Mrs. Kenneth O'Wilson
Deborah Paige
Leonard Paig.
Mary Paige
Mr. and Mrs. Larry A. Pailin
Mr. and Mrs. Joseph P. Parham, Sr.
Mrs. Eugenia R. Parker
Mr. and Mrs. Frederick J. Parker
Mrs. Eugenia R. Parker
Mr. and Mrs. Frederick J. Parker
Tyrone Parker
Mr. and Mrs. Woodrow W. Parker

Mrs. Thelma C. Parrott
Mrs. Thelrema Parrott
Cynthia Paxton
Mr. and Mrs. Robert Paxton
Rosa Pearson
Mr. and Mrs. Edward J. Peck, Jr.
Mr. and George Peck
Mrs. Faye Peele
Mr. James Peele
Mrs. Minnie Peele
Mr. Wilbert Peele
Deborah Peels
Mrs. Louise Perry
Mr. and Mrs. Robert Perry
Mr. Charles Peterson
Mr. and Mrs. Brown M. Pinkney
Mrs. V. A. Pinnily
Mr. and Mrs. David Pepkin
Mrs. Dora Pittman
Deborah Plater
Elaine Plater
Mr. Ernest Plater
Miss Plummer
Mr. and Mrs. Eilliam Plummer and Mother
Dr. Pollack
Mr. Howark Pollack
Morris
Mr. and Mrs. W. Porterfield
Mrs. Hattie Powell
Miss Janet C. Powell
Mr. Joseph Powell
Kenneth Powell
Mr. and Mrs. Rufus Powell
Mrs. Nancy L. Price
Mrs. Ernestine Pumphrey and Family
Mr. and Mrs. Robert Punmore
Mrs. Florence Purthy
Ivan Queen
Mrs. Elise Rabb
Gordon Ragler
Eva D. Rainey
Mrs. Regina Randall
Doris Randolph
Dazee Rawlings
Mr. Bobby Rawls
Mrs. Annie W. Ray
Mark Reaves
Mrs. Ruby Lee Reaves
Mr. Dexter Reddish
Mrs. Frank Reddish
Reba Reddish
Mrs. Mildred S. Reid
Mrs. Addie Reynolds
Mr. and Mrs. Spurgeon Reynolds
Parthina Rhodes
Mr. and Mrs. William Rhodes, Jr.
Mrs. Ruby Rhone
Mrs. Hazel Richardson
Mrs. Lucille Richardson
Mr. and Mrs. Morgan Richardson
William T. Rideout, Jr.
Mrs. Mildred Ridges
Mrs. Cornelia Ridgley
Mrs. Gloria Ringgold
Mrs. Pauline Ringgold, Sr.
Mr. and Mrs. W. Ringgold, Jr.
Mr. William Ringgold, Sr.
Mr. Willie Robertson, Jr.
Mrs. Helen J. Roberts
John P. Roberts
Mrs. Myrtle Roberts
Mr. Theadore Roberts
Mr. Joseph Robinson
Mrs. Margaret Robinson
Mr. Robert Bobinson
Mrs. Rode
Mrs. Mary Rodman
Marlyn S. Rogers
Mr. and Mrs. Russell Rogers
Mr. Walter Rohoblt
Mr. and Mrs. W. Rose
Mr. and Mrs. James Roseburg
Mr. and Mrs. Donald Ross
Mrs. Mary Ross
Mr. and Mrs. Sineon J. Round
Mr. and Mrs. Eurad Rouse
Mr. James Rowe
Miss Mini Rowe
Princston S. Royal
Miss Shellery A. Rozzle
Mr. William Rozzell
Earl C. Ruff, Jr.
Mr. and Mrs. Larrics T. Russell
Mr. and Mrs. Walter Ruth
Susan Sacchet
Bessie Lee Saddler
Miss Salisbury
Mrs. Mable Sample
Mrs. Louise Samuel
Mrs. Charlotte Samuels
Mr. Samuel Jerome Johnson Sr.
Mr. and Mrs. Samuel Jerome Johnson, Jr.
Mr. and Mrs. Harold W. Sanders
Mr. and Mrs. Arnold Saunders
Leonard Saunders
Mr. and Mrs. C. Savage
Patricia Savage
Carmella Scannello
Ella Scannello
Lewis Schulman
Mr. and Mrs. Abraham Scott
Mrs. Joan Scott
Ada R. Seward
Mr. Horace Session
Steven Shannon
Mr. and Mrs. Teddy N. Shannon, Sr.
Miss Mary Saw
Regina V. Shellington
Mr. and Mrs. Charlie Sheppard
Beatrice Shields
Robert Shields
Mr. Richard S. Short, Sr.
Mr. Willaim Shaultz
Mr. K. Silbert
Mrs. Doris H. Siver
Mr. and Mrs. A. Simmons
Mr. and Mrs. Simon
Mrs. Zadis Simon
Mr. Eddie Simpkins
Mrs. Ella Simkins
Mary Siseo
Mr. Eugene Skates
Mr. and Mrs. Robert Skates
Vernell R. Skates
Vernell Skates
Mr. Thaomas Slaughter
Miss Mae Lock Smallwood
Joyce Smallwood
Allen Smith
Aritha Smith
Mr. and Mrs. Arthur Smith
Betty Smith
Mr. Calbin Smith
Cearney Smith
Mr. Cearney Smith
Mr. and Mrs. Charles Smith
Delores Smith
Mrs. Doris Smith
Mrs. Edith Smith
Emily E. Smith
Gwendolyn Smith
Hannah V. Smith
Harold Smith
Mr. James Smith
Mr. and Mrs. John E. Smith
Julia Smith
Marion Smith
Mrs. Patricia Smith
Ralph F. Smith
Mr. and Mrs. Robert Smith
Robert A. Smith
Robert A. Smith
Robert E. Smith 3rd
Mr. Roosevelt Smith
Mr. and Mrs. Sam Smith
Mr. and Sam Smith
Mr. Sam Smith
Mrs. Sheila Smith
Mr. Walter Smith
William H. Smith
Mrs. Barbara Smithwick
Micharl Smothers
Michael Smothers
Ferdinand Snead
Lusille Snead
Mr. and Mrs. John B. Snowden
Mr. and Mrs. John R. Snowden
G. Somogy
Mrs. Irene Spears
Willielmena Spears
Miss Mariah Spence
Mrs. Esther Spencer
Mrs. Gladys Spencer
Mr. and Mrs. James Spencer
Lilliam W. Spencer
Rocket J. Squirrel
Mr. and Mrs. Milton Stanley
Gretta Stanley
Melissa Sterling
Mr. Charles Steward
Delores Stewart
Rev. Joseph P. Stewart
Miss LaVern Stewart
Louise Steward
Miss Dorthy Stills
Louis Willie David Stinyard Jr.
Mrs. Constance E. Still
Alvin Stoker
Miss Stoakley
Mrs. Strawther
Mrs. Christine Strawther
Mr. Thomas R. Strawther
Adele Street
Regina Street
J. A. Sullivan
Mazarine Sumter
Babara Sweet
Blanche Sweet
Capt. and Mrs. Darnell Tabron
Mr. and Mrs. Taylor
Mrs. Estella Taylor
Mrs. Fermina Taylor
Inez Taylor
Mr. James Taylor
Mrs. James Taylor
Jo Ann Taylor
Miss Mary L. Taylor
Miss Paula Taylor
Mrs. Teenie Taylor
Mr. Leroy Thegpen
Mrs. Nettie B. Thigpen
Mrs. Catherine Thomas
Mr. and Mrs. Charles E. Thomas
Elise Thomas
Jesse Thomas
John Thomas
John Thaomas
Kenneth (Sly) Thomas
Mary Thomas
Mrs. Peggy Thomas
Mr. Reginald D. Thomas
Theatha Thomas
Mr. John S. B. Thompson
Mrs. Mary L. Thompson
Mrs. Phyllis W. Thompson
Mr. and Mrs. Vaundry Thompson
Tholetta E. Thompson
Carl Thornton
Mr. and Mrs. Robert Thornton
Mr. George Tibbs
Mrs. Tyson Tildon
Mrs. Jill Nan
Andrea R. Timmons
Mrs. Ella M. Timmons
Mr. James Timmons
Carolyn Tindal
Mr. and Mrs. Braxton Toler
Dr. C. J. Tomasello, M.D.
Maragret Totten
Mrs. Helen Travers
Mr. Richard Traynham
Jackson Tueheart
Gwendolyn Tucker
Mrs. Lila Tucker
H. Tuerk
Anthony Bernard Turman
Shirley Yvonne Turman
Mrs. Leroy Turner
Mrs. Thelma Turner
Miss Raven Valentine
Miss Alberta Varner
Mr. Herbert Vaughn
Mrs. Velma B. Veazry
Mr. and Mrs. S. Venable
Mrs. Doris Visher
Mr. Willie Visher
Mr. and Mrs. Samuel Wade Jr.
Duane Wainwright
Bernard and Doris Walker
Mrs. Ethel Walker
Mr. and Mrs. James Walker
Mr. and Mrs. James Walker
Mr. and Mrs. James Walker
Mr. Linwood Waller Jr.
Mr. and Mrs. M. L. Walker
Mrs. Nancy C. Walker
Mr. and Mrs. Wilbert L. Walker
Mr. William H. Wall
Mrs. Maureen Wallac
Mr. and Mrs. Joseph M. Walls
Mr. Allen N. Walpert
Mr. Lee Ward
Paul Wark
Mr. Earl Warner Jr.
Alice Warrell
Gerald Washington
Jean Washington
Mr. John H. Washington
Mr. and Mrs. M. Washington
Mrs. M. Washington
Roger Washington
Mr. and Mrs. Wm. Washington
Carmelita Waters
Elizabeth Watson
Lila Watson
Mrs. Marion Waters
Mrs. Rosalee Watson
Mr. and Mrs. W. Norris Weis
Mrs. Della Wellens
Mrs. Geneva Wells
Miss Margurite West
Mr. and Mrs. Allen West
Mrs. Mattie M. West
Jeffery Wheatley
Miss Laura Whilfield
Carolyn White
George White
John White
Mr. and Mrs. Leviticus White
Mrs. Serena White
Mr. Thomas J. White Jr.
Mr. and Mrs. Thomas J. White 3rd
Mr. and Mrs. N. Whittle
Mr. and Mrs. Wiggins
Gertrude Wiggins
Mrs. Idah Wiggins
Mr. Mose Wiggins
Mr. Calvin Wilder
Mrs. Consuella Wilder
Vernon Wilder
Mr. and Mrs. John Wiley
Mr. and Mrs. Calvin Wilkins
Mr. and Mrs. Leroy Wilkins
Veron William
Mr. and Mrs. Williams
A. E. Williams Jr.
Mac Author Williams
Carol and Dorothy Williams
Charles Williams
Mrs. Edith Williams
Mrs. Edna Williams
Esther Williams
Mrs. Eula Williams
Frances Williams
Mrs. Frances Williams
Grace Williams
Mrs. Gloria Williams
Mr. Henry Williams
Miss Hilda Wilner
Mr. and Mrs. James Williams
Joseph Williams
Miss Louise Williams
Marion Williams
Mrs. Maryland M. Williams
Maryland Williams
Mr. and Mrs. Alonzo Wilson
Mrs. Carlean Wilson
Chester Wison
Mrs. Ellsoworth Wilson
Miss Ernestine Wilson
Mr. James Wilson
Mr. and Mrs. J. Douglas Wilson Sr.
Mr. John Douglas Wilson Jr.
Mr. Jonathan Wilson
Mr. and Mrs. Leon Wilson
Mrs. Pauline N. Wilson
Mr. Malvern Winborne
Miss Norberta Winborne
Mr. and Mrs. McClenit Winder
Mr. Bruce Wingfield
Carolyn Wise
Mr. and Mrs. Yuvon Wongus
Maurice M. Wood Jr.
Mr. and Mrs. Maurice M. Wood
Miss Sherl B. Woodland
Micheal Woolford
Mrs. Irene Woodson
Ann Wright
Mdenver Wright
Mrs. Esther Wright
Myron Wright
Mrs. Odessa Wright
Mrs. Roberta Wright
Tommy Wrightson
Mitzie F. Wyatt
Renita V. Wyatt
Mrs. Rosa L. Wyatt
Mrs. Juanita Wynn
Miss Mary Yarbarough
Mrs. Anna Young
James Rehinald Young

Pocohontas and Douglas and Darryl
Cool Turk
Billy, Gail, and Billy
Sir Francis and Lady Nelli Adams
L and S Food Market
Baltimore City College Class of '70'
Timothy Moore and Jenasimona Robinson
Gia and Little Lonnie
Mrs. Keys and Mrs. Mash
Rene and Jerry
Steve and Wanda
Patricia and Elbert
Lionel and Debbie
Arthur, Ronald, and Dale Smith
Monie and Benny
Claudette and Tony
"GOOD LUCK"
Sgt. Wlter and Carolyn Robinson
Gretta, Tbby, and Star
The Spencers
The Aiktone Gospel Singers
Art'd Barber Shop
Pamela and Micheal
The Keys
Margo and Tommy
Mrs. B. Jasper and Mrs. C. Johnson
Friend
Soul Boutique

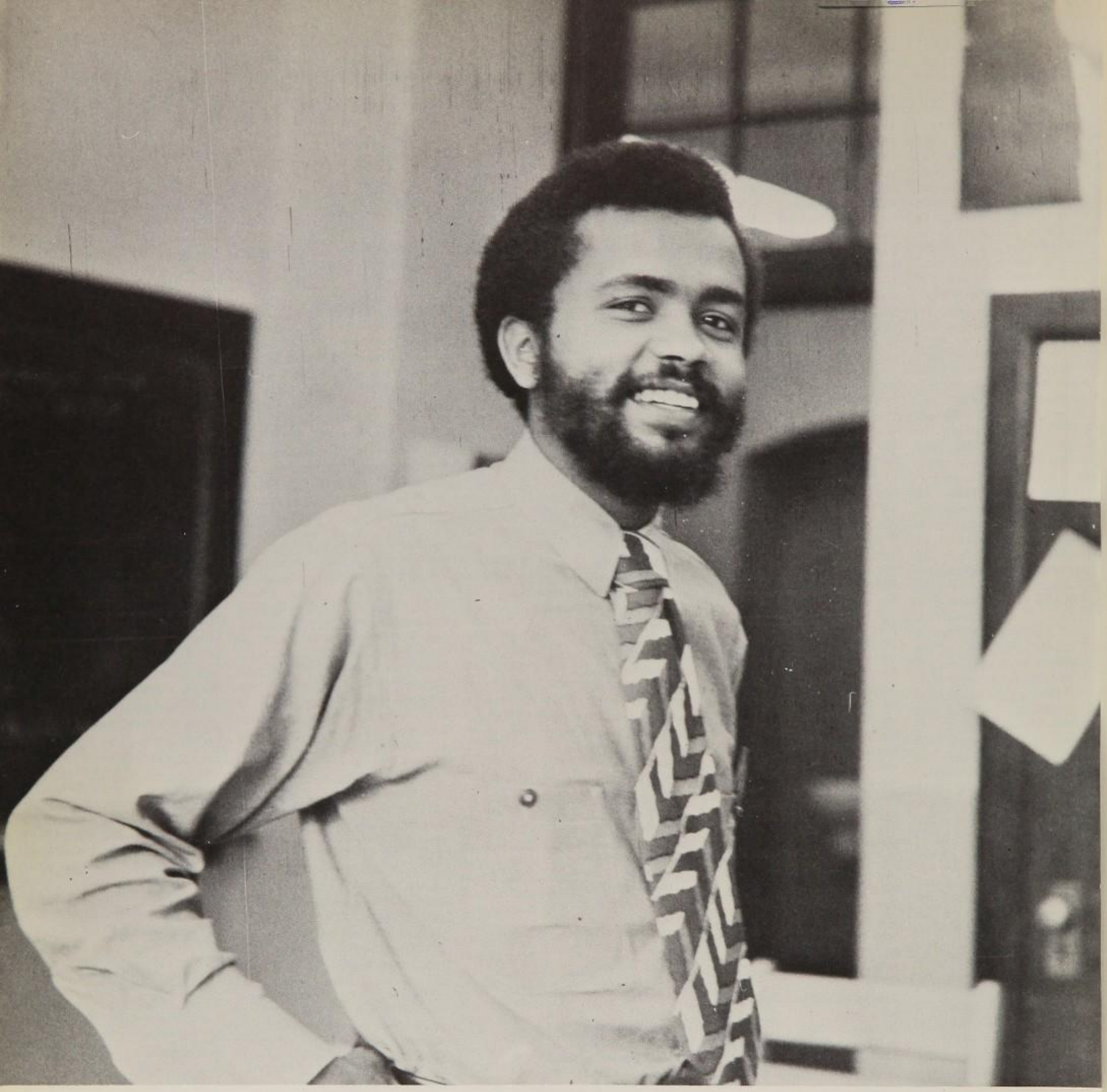

Miss Smith,
Fine job
Shalom
CaDugger

To Mr. Dugger,
Who is always in a hassel.

Yearbook Editors

Surprise!

JUNE

FOREST SUPPLEMENT

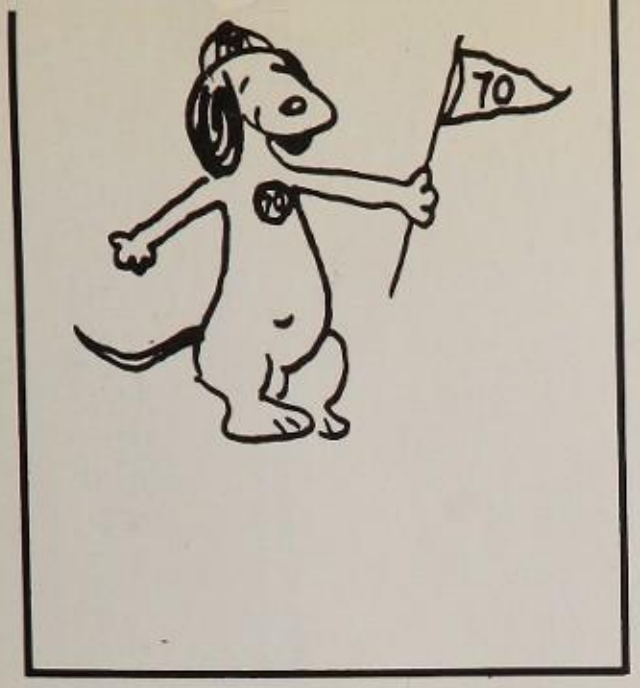

SENIOR DAY

FAREWELL

GRADUATION

SENIOR PROM

1970

BANQUET

CAKE DAY

CAMERA DAY

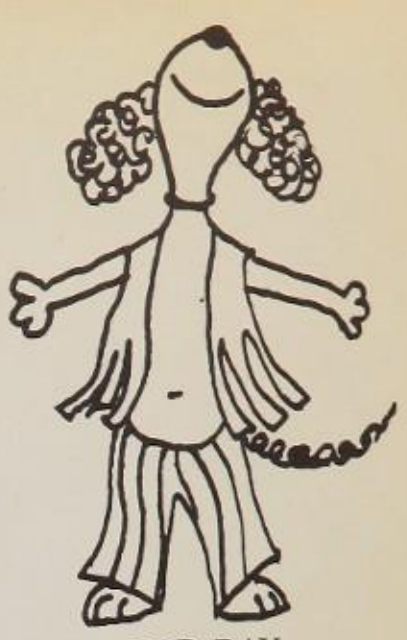

MOD DAY

SOCIAL HOUR

S E N I O R

FAREWELL

B A N Q

LOCATION
BLUE CREST NORTH

DATE
JUNE 5, 1970

U E T

SENIOR

JUNE
BLUE CREST

PROM

12, 1970
NORTH

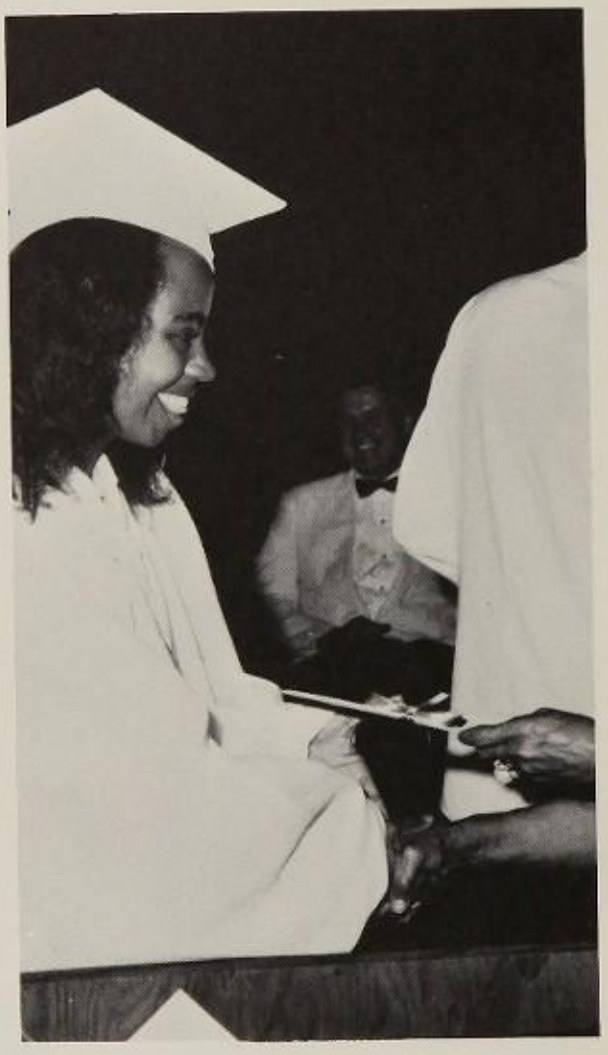

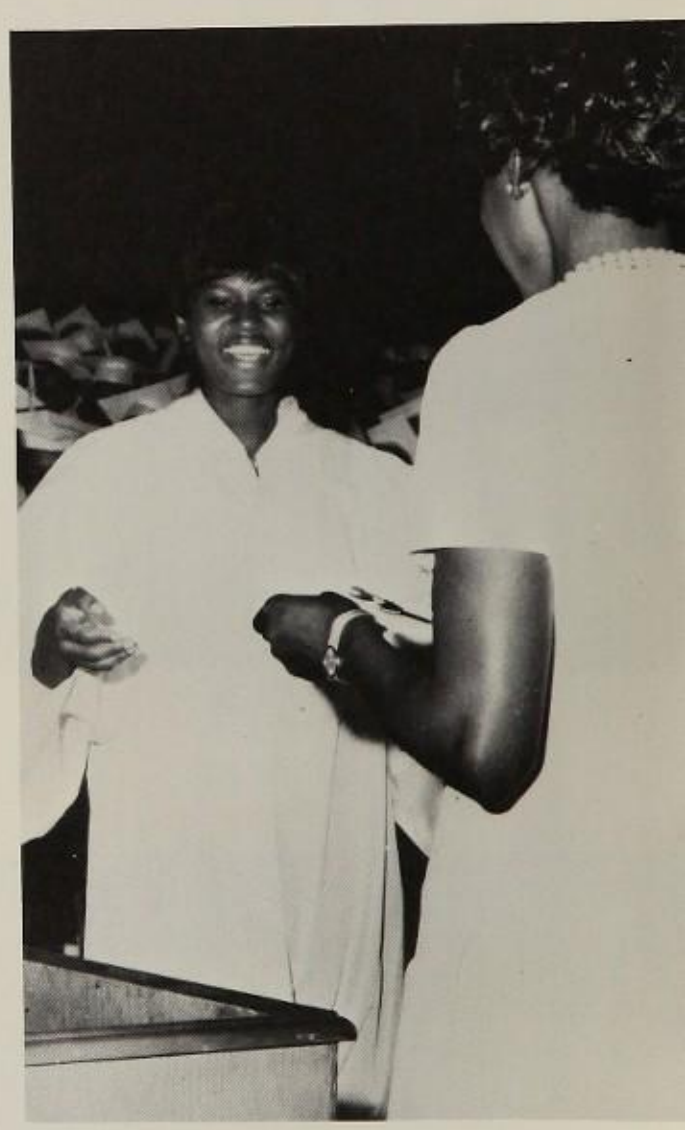

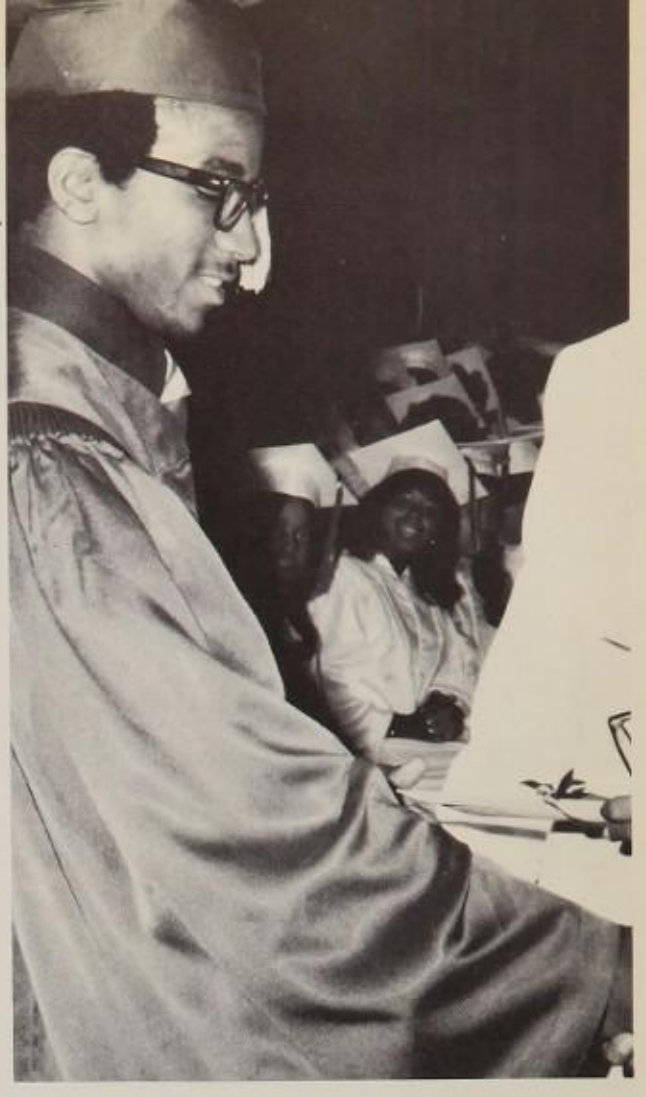

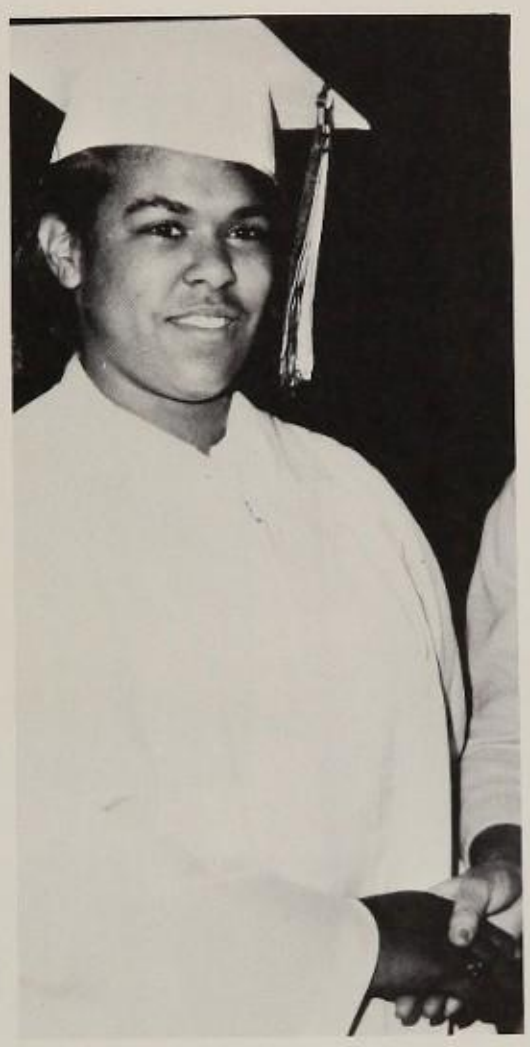

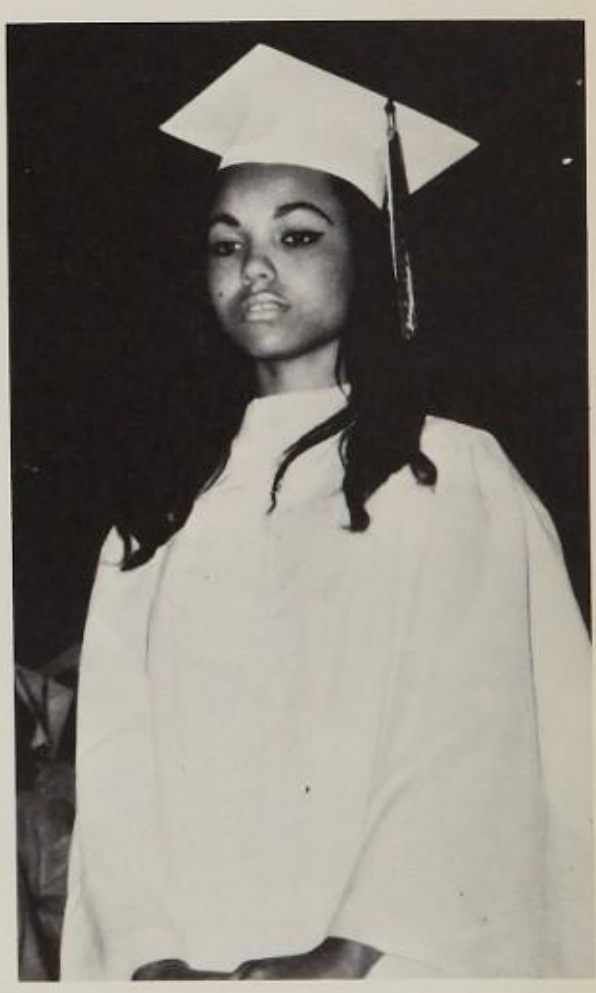

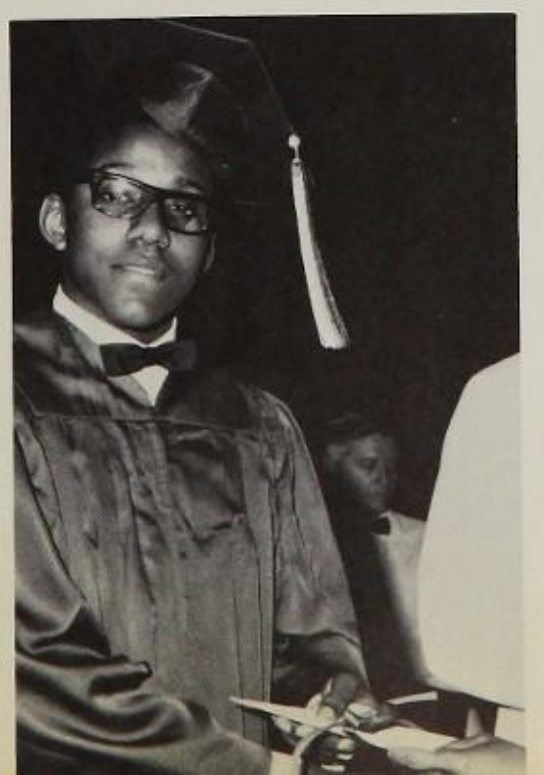

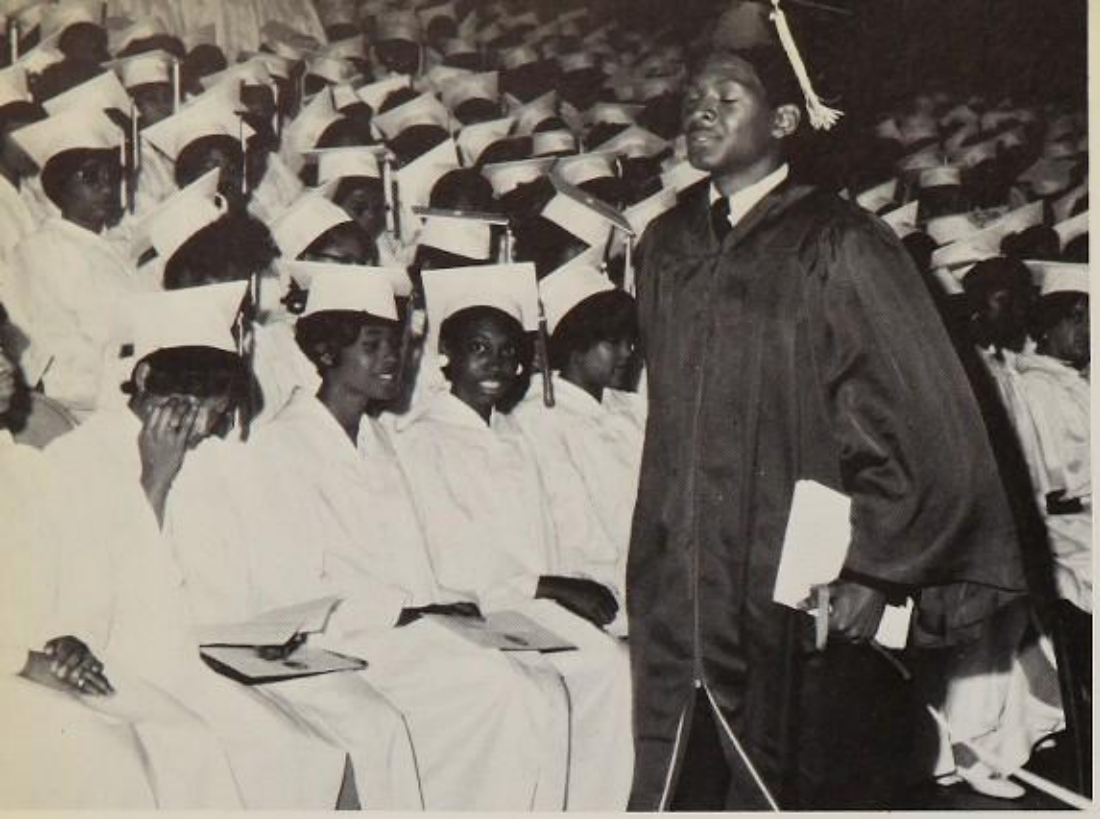

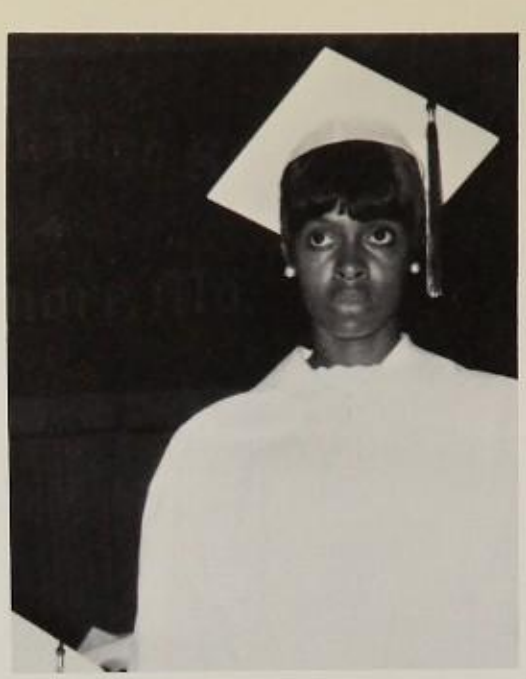

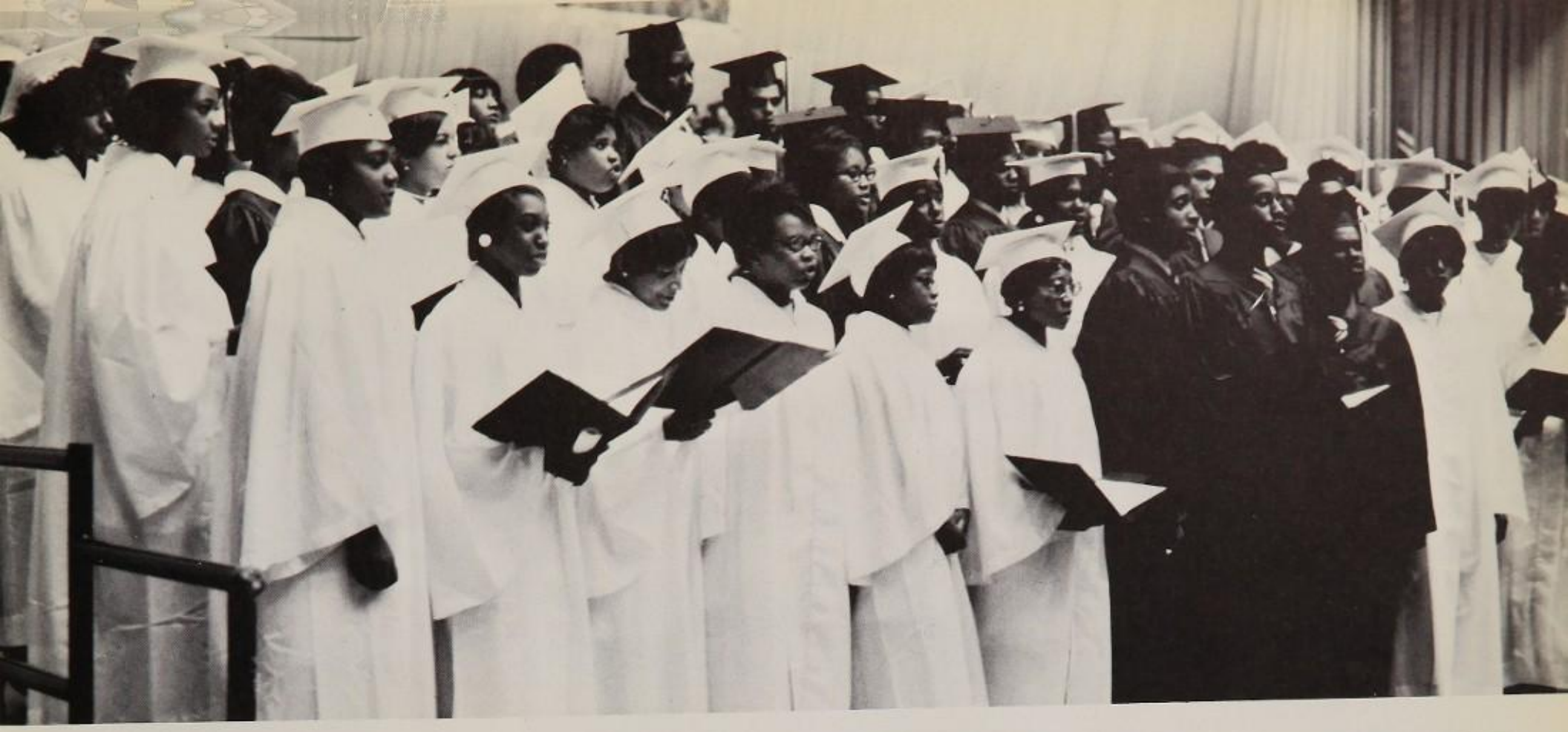

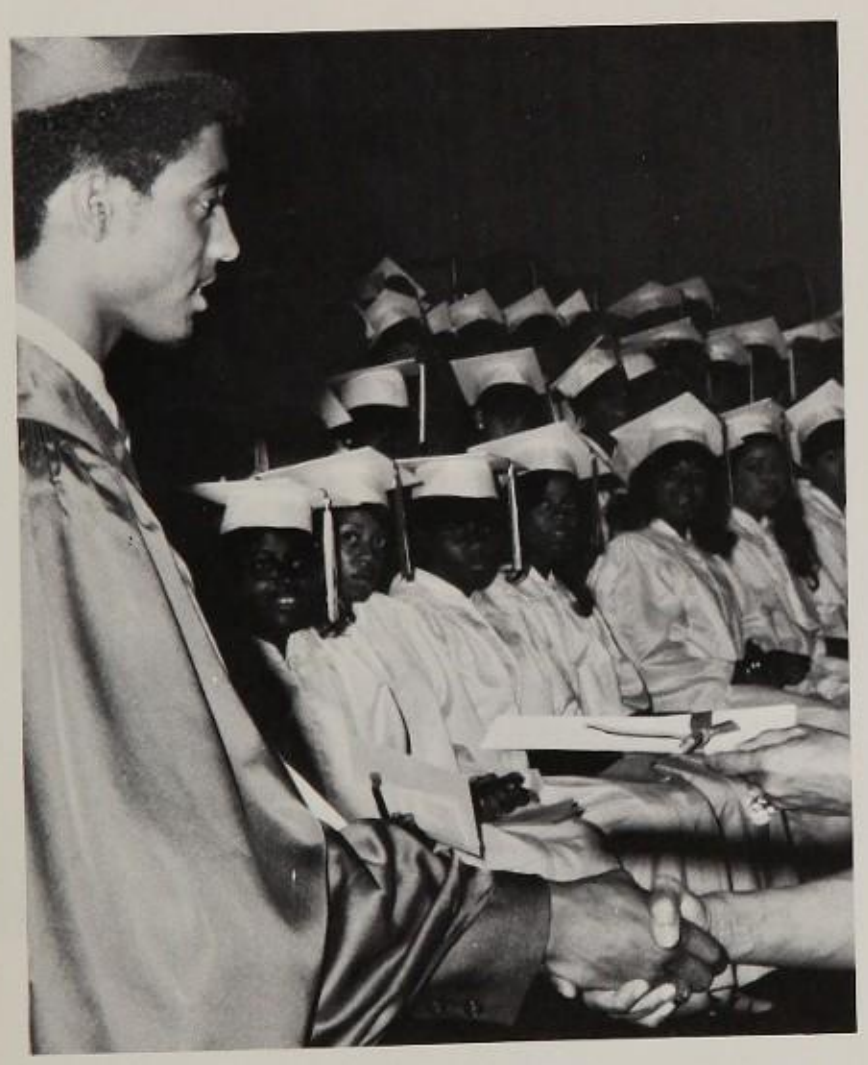

VARSITY TRACK

GOLF

SOFT

LACROSSE VARSITY

VOLLEYBALL

VOLLEYBALL

BALL

TRACK

ARCHERY

PATRON AD NAMES

Mrs. Catherine Alexander
Lorraine Anderson
Mr. Oliver Anderson
Mr. Robert Alexander
Tandeka Antumi
James Allen
Lee Alston
Glenn Alvin
Bonnie Armstead
William Austin

Barbara M. Bailey
Mary Bailey
Harvey Baker
Margaret Ball
Mrs. Dorothy Ballard
Estelle Barren
Mr. and Mrs. Isaac Battle
Sharon Battle
Linwood Baylor
Mr. and Mrs. George Beckett
James Beckwith
Mr. Walter Bedford
Bernadette Bell
Mrs. Rebbie Bell
Miss Eleanor G. Bell
Mrs. Roger Bennett
Mr. Michael Birckhead
Mr. Michael Birckhead
Loretta Black
Ella Blackiston
James Blackiston
Sarah Blagmond
Mrs. Meeltje Boley
Mr. and Mrs. John Bond
Dorothy Booker
Mr. and Mrs. Calvin E. Boone
Arthur L. Booth
Lorraine D. Booth
Miss Bertha Borum
Jacqueline Bowser
Mr. and Mrs. Ivan Bowser, Sr.
Miss Paulette Bowser
Edward Bradley
Mrs. Almetha Branch
Mr. Gregory Braxton
Sylvia Brice
Debra Brown
Mrs. Delores Brown
Donald Brown
Ernest Brown
Mr. and Mrs. Gordon Brown
Miss Iris M. Brown
Mr. and Mrs. Jack Brown
Mr. and Mrs. Lebert Btown
Mr. Lebert Brown
Mrs. Martha Brown
Master Michael Brown
Natalie Brown
Miss Nona Brown
Mrs. Willie Brown
Aletha Bullock
Esther Bulter
Mr. and Mrs. Frank Burt

Mr. and Mrs. Jonathan Bush
Mrs. Jennie Butler
Mr. and Mrs. L. Butler

Carrie Campbell
Miss Jacqueline Campell
Vonzella Campbell
Mr. and Mrs. J. Canada
Bennie Carney
Melvin L. Carper
Rev. J. Luther Carroll
Mary Carroll
Rosalind Carter
Saloma Carter
Wesley Carter
Margaret Chase
Mr. and Mrs. John H. Cherry
Blanch Christian
Mr. G. Clark
Mrs. Edith Clement
Henry Cohen
Rosa Jackson
Mrs. La Verne Collins
Emma Carol Conner
Mrs. Ethel Cooper
Martha Couple
Miss Audrey Courts
Mr. and Mrs. Thomss L. Cousin
Ada Crawford
Naomi Crockett
Mrs. Hazel Crockett
Mr. and Mrs. Albert W. Croump
Mr. and Mrs. Elbert Crump, Jr.

Sherry Dabney
Mrs. Lorene Dale
Harvey Daniels
Mr. and Mrs. A. Davenport
Robert Davenport
Annie Davis
Mary E. Dirton
Mrs. Lillie Dixon
Ruth Dorsey
Mrs. Delores Douglass
Mr. and Mrs. George Downing
E. J. Dukes
George Dukes
Miss Shirley Dunlap
Claudette Dunnock
Mrs. Henritta Dunnock
Sherill Durham

Mrs. Hattie Edwards
Mr. and Mrs. Joe Egderton
Miss Barbara Elam
Clifton Elam
Mrs. Gladys Elam
Radcliff Elliot

Katherine P. Ellis
Mamie Ellis
Mr. Valen Emery
Mrs. Louis Evens

Mr. and Mrs. Jonnie Faircloth
Willie Faison BKA Woo
Hortenese Faulks
Mrs. Dorothy Fields
Mrs. Susie Mae Fields
Levi Thomas Finney Jr.
Mrs. Audrey R. Ford
Mrs. Roslind Ford
Mrs. Sonja Ford
Addie Foreman
Mrs. Wilson Francis Jr.
Deborah Francisco
Mrs. Eugina Francisco
Dorothy Frazier
Mr. David Fuller
Mrs. Ola C. Fuller
Mrs. Garah Fulton

Mr. and Mrs. Will H. Gaither
Miss Vonzella Gardner
Jane Gather
James Gibson
Mr. James R. Gibosn
Mrs. Marie Gibson Glasgow
Miss Addie Glasgow
Mrs. Lena Glasgow
Ruth E. Glover
Joyce Goodie
Mr. and Mrs. Alonzo Goten
Donald Grant
Donald Grant
Donald Grant
Donald Grant
Mrs. Doris Gray
Nettie A. Gray
Rosa Gordon
Alvin Gordon
Mr. and Mrs. James Green
Mollie Green
James Gregory
Mr. Samuel H. Guth

Donald Hall
Mr. and Mrs. Wibert Hall
Pecola Hamm
Besty Hammond
Mr. and Mrs. John Hardy
David Harris
Fredia Harris
Pauline Harris
Pauline Harris
Russell Harris
Mrs. Carie Harrison
Karen Harrison
Mr. and Mrs. Herbert Hastie
Angela Hawkins

Mrs. Louise Hawkins
Mr. and Mrs. William Lee Hawkins
Mrs. Janet Haywood
Rosalind Haywood
Mrs. Doris Heard
Howard Heard
Mrs. Luvdell Heard
Miss Marnette Heard
Mr. Raliegh Heard
Leroy Henderson
Charles Hendricks
Bonita Hill
Deborah Hill
Dorothy Hill
Mr. and Mrs. H. Hill
Jacob Hill
Linda Hill
Mr. Leon Hilton
Mrs. Cynthia Hines
Mrs. Alice Hodnett
Dianne Hodnett
Mr. Raymond E. Hodnett
Gloria Holley
Mr. and Mrs. David Holmes
Rachel Williams Holmes
Inez Hooper
Evelyn M. Horried
Mrs. Mary Howie
Mr. and Mrs. Forres T. Hunter
Helen Huntley

Mr. Gerald Jackson
Mr. George Jackson
Margaret Jackson
Rev. and Mrs. Theodore Jackson
Deborah Jacobs
Charles Jamison
Charles L. Jenkins Jr.
Mrs. E. Jenkins
Tramaine Joel
Bellie Johnson
Mrs. Cecelia Johnson
Charles Johnson
Mr. Charles Johnson
Mr. and Mrs. Charles Johnson
Miss Diane Johnson
Fopeanna Johnson
James Johnosn
Jean Johnson
Leonard Johnson
Mr. and Mrs. Louis Johnosn
Luther L. Johnson 3rd
Mr. and Mrs. Luther J. Johnson Jr.
Mildred Johnson
Mr. Paul Johnson
Robert T. Johnson
Rodney Johnson
Rosalind Johnson
Robert J. Johnson
Mrs. Tempy Johnson
Wanda Johnson

Wayne C. Johnson
Mr. and Mrs. Eendell Johnson
Anna Jones
Donald Jones
Mr. and Mrs. J. Edward Johes
Elnor Jones
Judith Jones
Lillie Jones
Mrs. Lorraine Jones
Mr. and Mrs. Otha Jones
Raymond Jones
Reggie Jones
S. Jones
Tearesa Jones
Mrs. Sally Jordon

Shelia Kasey
Mr. and Mrs. Thomas Kasey
Helen Kelly
Mr. and Mrs. Paul Kelly
Rabbie C. Kolom

Charles Lastter
Gerald Lewis
Mrs. Winonia Littlejohn
Mrs. Garnett Lyell
Mr. and Mrs. Jammie Lyell

Mr. and Mrs. Francis J. Maddox
Leroy Maddox
Mrs. Carlyn Madison
Mrs. Mary Marcus
Mr. Snvne Maye
Mrs. Dorothy Mellette
Mr. and Mrs. Michaels
Mr. and Mrs. John Henry Miller Jr.
Mrs. Lois Miller
Ruby Miller
Mrs. Joseph Mitchell
Mrs. Joseph Mitchell
Mrs. Joseph Mitchell
Mrs. Joseph Mitchell
Michael Mitchell
Mr. and Mrs. Vernon Mitchell
Bernard Molofsky
Edna Mongomery
Mr. and Mrs. Herbert Montgomery
Mary Mooney
Mrs. Charlotte L. Moore
Lisa Moore
Mr. and Mrs. William Moore
Mr. Leroy Morcum
Mrs. Lucy Moses
Mrs. Luch Moses
Mrs. Lucy Moses
Mrs. Lucy Moses
Mary Moses
Earnestine Murray
Mr. and Mrs. Adrian Muldrow
John Murray
Kathleen Myers
Inez McAbee
Katherine McCollum
Barbara McDonald

Jerry McDonald
Rosemary McDonald
Gertrude McFadden
Mr. and Mrs. Richard McGill
Eunice McGlotten
Dorothy McNeil

Mabel Neal
Virginia Nelwon
Roslyn Nelson
Mrs. H. O. Neverdon
Mrs. Robert Nickles
Lillie Norwood
Miss Mary Norman
Pattie Norwood
William Norwood

Mr. and Mrs. Samuel Owens

Carl R. Parker
Mr. and Mrs. James Pearson
Mr. Charles Peterson
Miss Barbara Phillips
Shiela Phillips
Ann Pilgrim
Roberst Lee Porter
Rosa B. Porter
Mr. and Mrs. Marc Poeell
Charlene Power
Mr. Larry G. Prescott
Elder W. Price
Manuel Pulley

Mr. and Mrs. John Reazer
Mrs. Ethel Reed
Mr. and Mrs. John T. Redd Sr.
Mrs. Rena Reed
Mrs. Gracie Reves
Sylvia Rhone
Floreace Rice
Lettle Rice
Michael Poane
Mrs. Betty O. Roberts
Mr. and Mrs. James Roberts
Mr. and Mrs. Robinson
Melvin A. Robinson
Mrs. Mitlena Robinson
Tammy Robinson
Tracy A. Robinson
Mr. and Mrs. Aaron Rogers
Maqeblin Roper
Michael Poerper Roper
Valerie Roper
Frank Rosemisepe
Rosa Ruffin
Laverne Russell
Mr. and Mrs. Roles

Bonita Sayles
Mr. and Mrs. Howard Scott
Margaret E. Scott
Mrs. Ruth Scott
Mr. and Mrs. Willie Scott
Donsld W. Scribzn

Jennifer Shaw
Mrs. Lottie Shaw
Mrs. Gloris Sheldon
Mary Shell
Mr. Major Shelton
Mr. William Shelton
Miss Sandra Shields
Napolone Simmons
Billy Simms
Mrs. Blanche A. Singleton
Sis Carrie Singleton
Pastor G. R. Singleton
Mr. and Mrs. James Smith
Mrs. Snowden
Lionel Spears
Mrs. Mary Spears
Mr. William R. Spears
Wlater E. Spence
Walter E. Spence
Mrs. Shirley Sprigg
Mrs. Kate Stanley
Denise J. Stanley
Betty Stansburq
Mrs. Joan Sterling
Mrs. Carlyn Stvenson
Arlene Sturdivant
Peppie Stokely
Mrs. Margaret B. Swanson
Chickey Sydnor
Mrs. and Mrs. Herman Sydnor
Mr. and Mrs. Wilroy Sykes

Dolly Taylor
Mr. and Mrs. Alvin Thomas
Mrs. Clara Thomas
Miss Doris Thomas
Mr. and Mrs. Thedoore Thomas and Family
Mr. and Mrs. Peter Thompson
Margaret Tillery
Denjamin Tillman
Mames Tisdale
Inex Jackson Tisdale
Mrs. Katherine Tomlin
Mrs. Kathy Tomlon
Mr. Thomas Tomlin
Albert Tubman
Burkley and Odessa Tuck
Vermon Tuck
Mrs. Annie Tune
Mrs. Cecelis Turrence
Mrs. Willie D. Tyler

Anita Valentine
Elsie Vlaentine
Miss C. Vowels

Mrs. Katherine Waiters
Earline Wallace
Pat and David Walker
Mrs. Oner Washington
Honey Watkins
Denise Watson
Mrs. Marion Watson
John Watts
Wardell Eeatley

Edwin Eeaver
Mrs. Elsie Weaver
Mr. Bert Wheeler
Mrs. Elenor White
Mrs. Gertrude White
Mr. Otis White
Mr. and Mrs. Otis White
Mr. and Mrs. Alvin T. Wilkins
Benjamin M. William
Benjamin Williams Jr.
Denise Williams
Mr. and Mrs. James S. Williams
Mark Williams
Mrs. Roberta William
Mr. and Mrs. Russell Williams
Wendy (Prileau) Williams
Frandes Willis
Gary A. Willis
Glenne Willis
Shirley Willis
Walter Willis
Helen Wilson
Mr. and Mrs. J. Douglas Wilson, Jr.
Mr. Lee Wilson
Patricia Wilson
Mr. and Mrs. Thomas A. Wlson Sr.
Anne Wood
Ester Woods
Timmy Woods
Miss Joyce Woodland
Floyd Wright

Bertha Yarvrough
Paul Yarbrough
George J. Young Jr.
Mrs. Harriet Young
Richard E. Young

Miss Pearl Zanders

The Mills'
Brother Maoul and Cookie
The Everyday People S. C.
Rita and Pete
The JUG's Social Club
The Congenial Ladies
The Tilly Gang
A Friend
Denise and Robert
Chickey and Brandie
Lee and Antoinette 68
Joe and Debra "69"
Shirley and John
Class 1042
Gia and Little Lonnie
Ronald and Mary
Monie and Bennie
Dacks, INC.
Tony and Claudette

THE CLASS

OF

JUNE 1970

BIDS FAREWELL

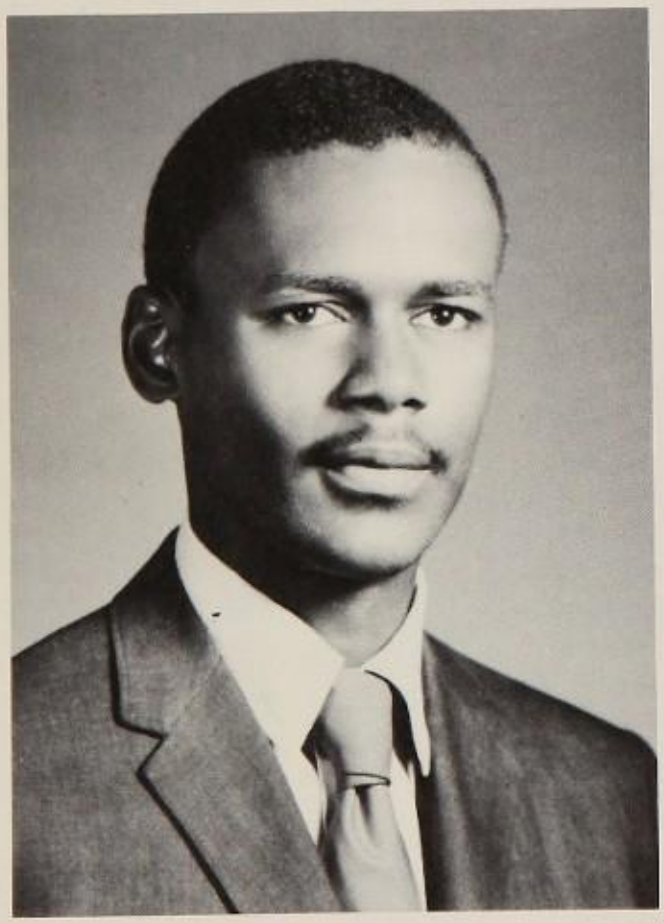

JAMES E. HAMLIN

LINDA GREEN

We extend sincere apologies to James and Linda. Their pictures were left out of the senior section through no fault of their own.

70
Get it together
jm

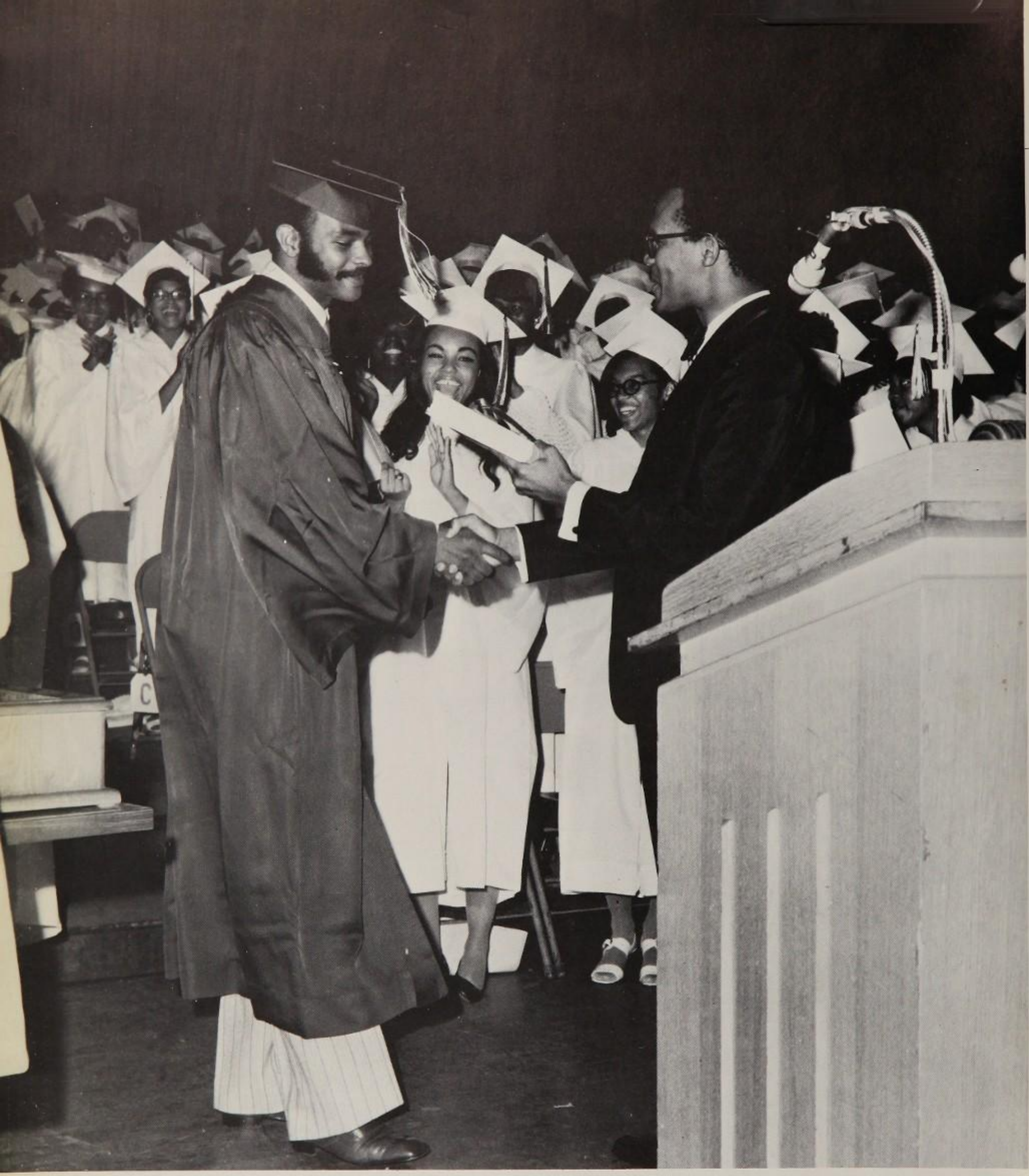

Congratulations to Mr. Patrick Campbell
From the Class of '70

YEARBOOKS
tpc
BY TAYLOR